July 6, 1930

nd dis-
cake, which was so big that I think everybody got a slice.

WHEN Bebe went up to her suite to change to her travel-
ing dress, she tossed her bouquet from the stair landing, and it was Marie Mosquini, her dearest girl friend, who caught it. Marie after-
ward generously handed some of us little clusters of lillies of the valley from the bouquet.

Then Bebe and Ben vanished, and left the party in the capable hands of Bebe's mother.

The wedding gifts all had been sent to Bebe's apartment, and her mother told me that she, Marie and Bebe had had to eat their meals from the kitchen table for a week, all the available space being filled with gifts!

No finger waving required
Special Price, $7.50
For All Methods of Permanent Waving
Realistic, Duart, Eugene and Frederics
Vita Tonic, Croquignole, Combination
Rolled from the ends. Personal Service
Operators—Carmen, Miss Sennett, Emma Duval and Tommy
Ann Turner
402 Fine Arts Bldg.
TUcker 6626 811 W. Seventh

J. A. MEYERS & CO.
Designers of Unusual Jewelry
833 So. Flower St.
Famous for College—Fraternity Jewelry and Stationery

ft, she
ds, but
able to
that he
wn the
et hall,
his new
wedding

ng with
i, who
elight-
e floor
he ex-
e also
ancing.
rfectly
d, and
g like
l a re-
aid 'if'
women
course,
marry
Barney
n Ang-
nd we
ome to
hello—
we saw
Europe
Ethlyn
ore, all
f times
re went
s, Bebe
couldn't
y both
ft, she
ds, but
able to
that he
wn the
et hall,
his new
wedding

THE WORLD SOON STOPS trying to make a lion of one who persists in making an ass of himself.

BY THE California Newspapers Company 130 S. BROADWAY L.A.

All the News All the Time
LARGEST HOME-DELIVERED CIRCULATION
LARGEST ADVERTISING VOLUME

MADISON 2345
The Times Telephone Number
Connecting All Departments

EQUAL RIGHTS

Los Angeles Times

LIBERTY UNDER THE LAW — TRUE INDUSTRIAL FREEDOM

In Two Parts — 36 Pages
PART 2—TELEGRAPH SHEET—18 PAGES

MADISON 2345
The Times Telephone Number
Connecting All Departments

Vol. XLIX. MONDAY MORNING, JULY 7, 1930. C DAILY, FIVE CENTS

PRESIDENT EXTOLLED

Praised Highly as Peacemaker

Work Regards Diplomatic Accomplishments as Outstanding

Achievements Assigned Hoover's Credit in World Progress

By LAWRENCE M. BENEDICT
Times Staff Correspondent

WASHINGTON, July 6, (Exclusive)—President Hoover was hailed in the Representative Temple of Peace, chairman of the Foreign Affairs Committee, already in the first six months of his administration had done more to the promotion of world peace than any President in a generation.

A statement issued through the Republican National Committee by Representative Temple summed up a long list of constructive achievements in international relations which Mr. Hoover has to his credit and which were mostly lost sight of in the hurly burly of domestic politics while Congress was in session.

The foundations for future peace have been greatly strengthened in the seven months that Herbert Hoover has guided the destinies of the nation," the committee chairman declared. "During this period of progress has been made in the field of development of good will between the United States and other nations than in many years be-

TEN ACHIEVEMENTS

Mr. Temple listed ten outstanding accomplishments in the realm of foreign affairs as follows:

Ratification of the London naval limitation treaty, putting an end to competitive warship construction between the United States and Great Britain and Japan.

Unanimous adherence to the protocol of the World Court under conditions designed to meet the Senate reservations.

Ratification of the Kellogg-Briand treaty renouncing war as an instrument of national policy and the negotiation of international conventions at the instance of President Hoover in the controversy between Russia and China both of which are signatories to pact.

Settlement of war debt negotiations and the settlement with Great Britain, Austria and Germany of their debts and obligations.

The President's preinaugural good will mission to Central and South America and the receptions accorded the United States to Prime Minister Ramsay MacDonald of Great Britain, and President-elect Ortiz Rubio of Mexico, Julio Prestes of Brazil and Dr. Enrique Olaya of Colombia, rendered Mexico in addition during the armed revolt in that country early in 1929.

LATIN AMERICA

Settlement of the Tacna-Arica dispute between Chile and Peru, which had constantly involved the two states in friction between the two countries because of the repeated undertaking of the United States to act as arbiter.

Meeting of the Latin-American conference with chiefs of mission ap-

(Continued on Page 2, Column 4)

Will Rogers Remarks

BEVERLY HILLS, July 6. [To the Editor of The Times:] Flew over the Rockies last night with the air mail. Passed over Reno at 3 a.m. They were sleeping off one victim and dreaming of another. Lots of 'em just keep the same houses from year to year and they come the same time every year, unless some new husband becomes stingy particularly early then they drop in sooner that year. Yesterday morning had a fine visit in Des Moines with "Ding" the great political cartoonist. He knows and he says the country is not going in the hands of the receivers. We decided that Coolidge going to work shows that the unemployment situation is picking up.

Yours,

WILL ROGERS.

RIOTS MARK ELECTION IN MEXICO CITY

Several Deaths and Many Injuries From Clashes at Polls Reported

MEXICO CITY, July 6. (AP)—Rioting broke out here late this evening during voting in Mexico's Congressional election.

Early reports said between one and five persons had been killed, and from fifteen to thirty injured.

The two most serious clashes occurred in attacks by groups armed with clubs on a voting booth and in a fight with clubs and stones by partisans of the rival parties. Both were in the suburbs.

Reports from other places in Mexico tonight also mentioned clashes, but gave no casualties.

The candidates of the National Revolutionary party, to which President Ortiz Rubio belongs, in most places apparently were well in the lead for both Senate and Chamber over those of the Anti-re-election party.

Freak Accident Kills Conductor

SAN FRANCISCO, July 6. (Exclusive)—Ernest W. Simpson, 38 years of age, a conductor for the Market Street Railway Company, was injured fatally today in the oddest accident in the company's history. Leaning far out from the left side of his car on Mission street to check the designation sign, he was struck by a car going in the opposite direction on the next track, knocked to the pavement and his skull fractured.

The motorman of Simpson's trolley ran several blocks before informed by passengers he had no conductor. Simpson lived in San Bruno, Peninsula suburb.

THE DAY'S NEWS SUMMED UP

RADIO, Radio, Page 18, Part I; Society Pages, Clubs and Society, Page 6, Part II; Markets and Finance, Pages 14, 15, 16, Part I; Sports, Page 11, Part I; Comics, Page 8, Part I.

EDITORIAL IN SPANISH. Page 12, Part II.

BROADCASTING NEWS. Page 12, Part II.

GENERAL SOUTHERN COUNTY. Banker, jailed at San Bernardino on kidnaping charge pre-
sented by sister, says baby is hers. Page 1, Part I.

Grand jury of Orange County
to top all previous June
Suburbs and Upland po-
lice hit-runners who injured
boy and small boy. California
Bankers' Association meets
in Pasadena. Page 10, Part I.

SPORTS. Rosario tumble in final
game of national swim at
Olympic. Page 9, Part II.

Angeles beat Oaks twice
to single drop pair to Portland. Page 9, Part II.

Long Beach prepares for national
golf tournament. Page 9, Part II.

Queen Mary's Tuanga V wins yacht
race. Page 9, Part II.

OBITUARY. Dick Dodds, sports-
man and aviator, killed when plane
crashes off Laguna Beach. Page 1, Part I.

Body of alleged miracle grave
victim to remain in mausoleum. Page 3, Part II.

Plan for equalization
of taxes. Page 1, Part II.

Mrs. Long passes announced
as Huey's aide, now
in Europe. Page 1, Part II.

Hoover golfing son seen as
golfer. Page 9, Part II.

REMEMBER THIS
The world soon stops trying to make a lion of one who persists in making an ass of himself.

PACT FIGHT WARMS UP

Debate Grows on Eve of Session

London Treaty Defended by Allen of Kansas and Hit by Navy League

Leaders Confident of Balking Any Adjournment Move by Senate Foes

WASHINGTON, July 6. (AP)—Appeals for both ratification and rejection of the London naval treaty were disseminated today on the eve of the special session of the Senate to consider the pact.

Joining the presession debate begun yesterday by Senator Johnson, Republican, California, who says the treaty should be rejected because it contains "iniquities and inequities," Senator Allen, Republican, Kansas, asserted prompt ratification will "meet with public approval throughout the country."

"The British and Japanese citizenship," Allen added, "can be expected to view the treaty as an indication of this country's sincerity in our repeated arguments in favor of reducing and limiting armaments."

NAVY LEAGUE OPPOSED

Siding with Congressional opponents, the Navy League of the United States, in a statement over the signature of Walter Bruce Howe, chairman of the board, expresses regret that it cannot approve of the tripartite agreement.

The league takes the position that the pact "is an outgrowth of previous mistakes in American naval policy—namely, the failure to obtain thoroughgoing limitation at the Washington conference of 1921-22, and the failure to build up the American Navy after the Washington treaty was signed—and the London treaty does more to confirm these errors than it does to correct them."

LEADERS CONFIDENT

Republican leaders still felt today that a quorum may not be on hand at the initial treaty session tomorrow. But they are not alarmed at the prospect that the opposition might seize upon this circumstance in an effort to force an adjournment. That is part of the strategy of the opponents of ratification, who want delay, but the Republican chiefs feel certain a majority of those present at all times will prevent an adjournment. They also are confident of ratification inside of two weeks at the most.

A special message from President Hoover, who called the session last Friday, probably will be read to the Senate on Tuesday.

Senator Allen said after reading the denunciations of Churchill, Admirals Beatty and Jellicoe, of Great Britain, and comparing these with similar criticisms of the treaty by American and Japanese admirals, he must conclude "that the delegates murt have done a peculiarly well-balanced job at the conference."

ALLEN'S VIEW VOICED

"The unanimous protests of all the admirals," he added, "indicate that there has been a definite limitation of the navies of the three great sea powers whose naval building programs were the principal subjects of the conference."

Allen contends it is "an undisputed fact that the treaty puts a curb on further tonnage expansion of the British and Japanese navies, while giving the American Navy the privilege of building up its relative strength."

The pact, he asserts, is a "logical, moderate step toward the ideal of armaments for police power only."

"It preserves for another six years," he continued, "the principle that permanent peace can be established only by progressive efforts to stifle competitive armaments. It is worth much in its proof of the fact that the three great naval powers of the world, through their governments, have made a further advance in their common will for peace."

NAVY LEAGUE ASSERTION

The Navy League's statement says the 5-5-3 ratio adopted at the Washington conference as the basis for the national naval policy "is abandoned" in the 1930 pact, as is the freedom of selection of types of ships best suited for the nation's needs, under the provision calling for building by the United States of small-gun cruisers "in excess of

(Continued on Page 2, Column 5)

The Shaker and the Shaken!

BY JOVE, WE CAN'T GET ALONG WITHOUT THE BALLY SALT.
MR. JOHN BULL CITIZEN
BUT WE COULD IF WE COULD ONLY LET GO OF IT!
INDIA REVOLT
MISTER JOHN BULL GOVERNMENT
BRUCE RUSSELL

PLANE-LOOP MARK AGAIN SHATTERED

California Pilot Eclipses Record Set by Chiossian With Forty-Six Turns

SAN MATEO, July 6. (AP)—Paul Mantz, aviation-school chief pilot, set a new world's record for consecutive outside loops at the Curtiss-Wright Airport here today when he completed forty-six, ten more than the record set earlier in the day at Chicago by Dale (Red) Jackson.

Mantz had completed his twenty-fourth loop before he was aware the record of twenty-two loops set by Gordon Mounce at Los Angeles last Sunday had been broken by Jackson.

When the Associated Press informed the airport of Jackson's achievement an airplane with large "36's" painted on its sides was sent aloft. Mantz said the message puzzled him until it flashed upon him the "36" stood for a new record set while he had been flying.

Airport officials said they had not known Jackson was to make the attempt at Chicago today. Mantz wired congratulations to Jackson.

Frank Flynn, officer of the National Aeronautical Association, announced a new record had been set when Mantz completed his thirty-seventh loop. Mantz was in the air three and one-half hours. He flew an open-cockpit biplane powered by a ninety-horsepower motor.

The feat was part of the dedication of the Curtiss-Wright Airport.

Instructor and Student Flyer Killed in Plunge

NEW YORK, July 6. (AP)—Martin Wilsker, 19 years of age, student pilot, and John W. Gorman, 40, aeronautical instructor, were killed late this afternoon in an airplane crash at Floyd Bennett Field, the municipal airport on Barren Island.

Witnesses said the two men, who both lived in New York, were flying at an altitude of not more than 700 feet when their low-winged monoplane went into a flat spin and crashed.

SOUTH HAVEN (Mich.) July 6. (AP)—Caught in a dense fog while flying a plane of the Continental Air Lines from Mackinac Island to Chicago, Pilot Bert A. Kogle and Copilot Duane L. Heller plunged to death in Lake Michigan, four miles south of here today.

Kogle was from Kansas City, Mo., and Heller was from Chicago. They carried no passengers.

Five Killed and Seventeen Hurt in Ship Collision

ZARA (Italy) July 6. (AP)—Five persons were killed today and seventeen injured out of 400 passengers aboard the Jugo-Slav steamer Karageorgevitch in a collision with the Italian motorship Francesco Morosini, operated by the San Marco Navigating Company of Venice. The Italian vessel was proceeding from Zara to Spalato when the accident happened.

The Karageorgevitch was beached near Pasman, badly damaged. Marine authorities believe, however, that she can be refloated. The Francesco Morosini took aboard the bodies of the dead. The injured, as well as the rest of the Karageorgevitch's passengers and crew were brought here.

British Flyers Still Missing

RANGOON (Burma) July 6. (AP) Despite a diligent search of land and sea, no trace has been found of the British airmen Hook and Matthews since their take-off Thursday from Akyab on an attempted record flight from England to Australia.

An unofficial report their plane crashed at Taungup, near Sandoway, shortly after leaving Akyab for Rangoon, remains unconfirmed. The flyers were last seen about eighty miles south of Akyab heading out to sea. A heavy rain is believed to have forced them to descend on the water.

Angeleno Dies in Auto Crash

WILLITS, July 6. (Exclusive)—Swerving to avoid a collision with another automobile, George Hansen, 60 years of age, of Los Angeles, was killed today on the Redwood Highway, sixty miles north of here. His car, northbound, struck a post at the side of the road and overturned, pinning him.

Mrs. Clara M. Shafer, riding with him, suffered minor injuries.

HOOVER SEES PACT VICTORY

Back From Rest Camp, President Encouraged After Conference About Senate Quorum

WASHINGTON, July 6. (AP)—President Hoover returned from his Rapidan River lodge today encouraged in the belief the London Naval Treaty will be ratified by the Senate within a week or ten days.

Over the week-end, the President with Walter Newton, his secretary for political affairs; Senator Watson of Indiana, the Republican floor leader; Senator McNary of Oregon, the assistant leader, and Senator Fess of Ohio, the majority whip, canvassed thoroughly the situation in the Senate, with particular reference to the question of obtaining and keeping a quorum.

It was announced after their return the President is confident enough Senators will be on hand Tuesday, if not tomorrow to carry through the administration program. Senator Baird, Republican, New Jersey, cabled from abroad he is cutting short his honeymoon to return and aid the treaty fight.

With Mr. Hoover returned the mistress of the White House coming back after a month of absence to take up activities she was forced to relinquish nearly three months ago after suffering a severely wrenched back.

Mrs. Hoover was ordered to the camp for a complete rest by Capt. Joel T. Boone, White House physician, after she attempted to resume her normal activities and suffered a relapse.

She has improved steadily and for two weeks has been able to go about much as she pleased. In the car with the President and Senator and Mrs. McNary, Mrs. Hoover stood the three-hour trip back, much of it over rough roads, with-

(Continued on Page 2, Column 4)

Airplane-Radio Chat Sets Mark

BUENOS AIRES, July 6. (AP)—While flying 3000 feet above the airfield here last night, Capt. Lewis Yancey, American aviator, held a thirty-minute radio conversation with the wireless station of the New York Times, 5300 miles away.

The conversation established a record for distance between a plane and a land station.

KING AND QUEEN WED THIRTY-SEVEN YEARS

LONDON, July 6. (AP)—King George and Queen Mary today celebrated the thirty-seventh anniversary of their marriage. Their Majesties spent the day quietly in Buckingham Palace after attending service in the palace chapel. They received messages and congratulations from friends and subjects in all parts of the world.

JOHN D., SR., NEARS NEW MILESTONE

Richest Man to Celebrate Ninety-first Birthday Tomorrow in Quiet Way

TARRYTOWN (N. Y.) July 6. (Exclusive) — John D. Rockefeller will be 91 years of age on Tuesday. A printed statement issued in New York City, however, will be his only word to the outside world of his well wishes on the occasion. Those who attempt to carry their felicitations to his Pocantico Hills estate, Tarrytown, will be courteously, but firmly, denied admittance to his vast estate.

Reported in superb health, the oil magnate will pass the day quietly. He will arise at 8 a.m., an hour later than usual, and after breakfast and half an hour of dictation to his secretary, will spend two hours on his private golf course in combat with certain of his old-time golf foes among the village merchants. Even at his advanced age Rockefeller shoots a good game and gets a great kick out of a win.

Due to the absence of John D. Rockefeller, Jr., in the West, the usual birthday dinner will be a small one. Mrs. Rockefeller, Jr., will be present with several of her children, as will the former Abbie Rockefeller, her husband, David Milton, and their daughter, little Abbie.

Bedtime at about 10 p.m. will wind up the birthday celebration of the reputedly world's richest man.

NEW ARCTIC AIR LANE TO BE MAPPED

Explorers Leave for Icy Peaks of Greenland to Plan British Sea Route

LONDON, July 6. (Exclusive)—An expedition to explore the Arctic ice cap of Greenland, for the purpose of establishing an all-British air route from Scotland across the Arctic to Canada, left here today in the late Sir Ernest Shackelton's old ship Quest. The expedition is comprised of fifteen young explorers, headed by H. G. Watkins, forming a British Arctic air route expedition which has been equipped under the auspices of the Royal Geographical Society.

The base camp is to be established on the southeastern coast with a station on top of the ice cap of Greenland. From the main base dog sled expeditions will travel in the interior and map out a route and arrange for petrol dumps. The party expects to be absent fifteen months. They have two airplanes aboard, also speed boats and sleds. When a route has been surveyed an experimental flight will be made from Winnipeg to England.

ITALIAN IN TINY PLANE HOPS ON LONG FLIGHT

VERCELLI (Italy) July 6. (AP)—Francisco Lombardi, an Italian civilian aviator, left here at 3:55 a.m. today in a small touring plane in an attempt to reach Tokio in eight days, his first objective is Smolensk, U.S.S.R., 1360 miles away. He is accompanied by a mechanic.

ONE GAS BAG STILL UP

Goodyear Entry May Win

All Balloons in Race But Akron Contender Land at Various Points

Zeppelin Drifting Eastward Over Kentucky When Last Observed

HOUSTON (Tex.) July 6. (Exclusive)—Fourteen of the fifteen balloons which left here Friday at the start of the national elimination race are down and the fifteenth, the Goodyear Zeppelin of Akron, O., presumably is somewhere over Kentucky or Tennessee. No reports have been received from it, however, since this morning.

Until nearly 10 o'clock tonight the United Van Service entry of Cleveland remained aloft but was finally forced down at Kirkmansville, Ky., about 150 miles southwest of Louisville.

The Goodyear Zeppelin is piloted by R. J. Blair with F. A. Trottier as aide. George Hineman was piloting the United Van Service balloon, and had Milford Vanik as his aide.

NAVY ENTRY DOWN

Lieut. T. G. W. Settle's navy entry landed seven miles north of Dover, Tenn., at 12:10 p.m. central standard time, said a message from him. Lieut. R. G. Mayer is the aide of Settle, who won last year's elimination balloon race and who took off first in the race which began here Friday.

The Detroit Times' entrant landed five and a half miles south of Russellville, Ky., at 2:55 p.m. today, said a wire received at 6 p.m. at control headquarters.

Thunderstorms in a seventy-five-mile area around Texarkana brought ten to earth late yesterday despite the desperate hostages which at least some of the pilots gave to fortune by throwing away all avialable ballast.

EFFORTS IN VAIN

One, Dr. George Legalle in the Kelvinator of Detroit, even cut away part of his basket after throwing away food and such equipment the headquarters race committee here was advised early this morning. Warned by Dr. Legalle's gallant stand against the elements, Capt. Fred S. Wilbur, secretary of the committee, sent him a wire of congratulation.

The City of Houston, piloted by Sergt. Otto Weinecke of San Antonio with W. N. Fox of Houston as aide, was the tenth to report its descent. The City of Houston came down at Hochatown, Okla., about seventy-five miles northeast of Texarkana, at 6:45 p.m. yesterday, the committee was advised.

The eleventh was the navy entrant, piloted by Lieut. W. Bushnell, with Lieut. J. A. Greenwald as aide, which came down at 10:40 a.m. today at Piggott in the northeast corner of Arkansas.

TWO OUT QUICK

Two sat down in Texas — the Cleveland Chamber of Commerce, C. H. Roth, pilot, and W. P. Carey, aide, and the army entrant, piloted by Lieut. W. R. Turnbull, with Lieut. C. M. Brown as aide. The Cleveland Chamber of Commerce dropped down at Talco and the army bag a few miles away near Bogata, in Northeast Texas.

Those landing yesterday in Arkansas were the General Electric, Cleveland, S. A. U. Rasmussen and T. W. Southworth; Detroit Aircraft, first to descend, W. A. Klikoff and R. S. Cunningham; Kelvinator, Detroit, Dr. Legalle and R. W. Ebert; Army, Lieuts. W. D. Bule and J. P. Kidwell; Army, Capt. K. S. Awtater and Lieut. R. K. Holmes; Aero Digest, New York, S. T. Moore and Lieut. W. O. Eareckson; Navy, Lieut. R. R. Dennett and C. P. Miller.

WINNERS' PRIZES

The two among the fifteen which land at the greatest distance away from Houston will join Ward Van Orman on the American team to participate in the international race to begin September 1 in Cleveland. In addition the first-place winner will receive the Litchfield trophy and a $1000 cash prize. There are six other cash prizes ranging from $800 down to $100.

The record distance for a national race was set in 1924 from San Antonio by Van Orman, who went 1047 miles.

He won the last international,

(Continued on Page 2, Column 5)

MOBS SLAY TWO MORE

Alabama Death Toll Now Six

Latest Victims of Clashes, Negroes, Shot Down; One Woman

Two Hundred Armed Men Still Pressing Search for Fugitives

EMELLE (Ala.) July 6. (AP)—The slaying of two additional Negroes early today brought to six the number killed in disorders arising from a Fourth of July argument between a white garage owner and a Negro family. Two Negroes and two white men previously had been slain.

Both of the Negroes killed this morning were shot to death by armed bands of white men who had searched the vicinity since Friday, when three of the Negroes involved in the original argument fled.

WOMAN VICTIM

One of the two slain today was a Negro woman, who was shot when her husband, James Eyer, failed to halt his automobile at the command of a group of men riding through an Emelle street in another car.

The other was a Negro man, as yet unidentified, who was shot in a house near Narcheitta, Miss., ten miles west of Emelle, to which he had been followed by a posse. He fired at Clarence Bush, wounding him in the elbow. Bush returned the fire, killing the Negro.

The four killed previously were Grover Boyd, white garage operator; Charlie Marrs, white posseman; John Robertson, Negro, and Jacob Robertson, Negro.

ONE MAN LYNCHED

All were shot to death except Jacob Robertson, who was lynched by a group of men soon after Boyd and Marrs were killed.

The correspondent of the Tuscaloosa News said 200 armed men still are searching for Ollie and Esau Robertson, brothers of the slain Robertsons, and for Tom Robertson, father of all four.

The three escaped after the first outbreak, which occurred when Jacob Robertson shot Boyd during a quarrel over an automobile battery Boyd had sold the Robertsons.

CAPT. HAWKS TO TRY FOR NEW RECORD

Will Fly Recently Built Speed Ship From East to Los Angeles Next Week

WICHITA (Kan.) July 6. (AP)—Capt. Frank Hawks announced today he will make another transcontinental east-west flight next week, after flying his new monoplane at the unofficial speed of 240 miles an hour in tests.

The speed test of the Texaco Thirteen, aloft for the first time today, was witnessed by a crowd estimated at 5000 persons. Capt. Hawks said the specially built motor turned 2150 revolutions per minute and is capable of 2300, which would give the plane a speed of 250 miles an hour and a cruising speed of 210.

Capt. Hawks said he will leave Wichita Friday for New York and will hop off from there for Los Angeles to try for a new record. Three refueling stops are scheduled—Indianapolis, Wichita and Albuquerque.

Bolt and Heat Prove Fatal to Two in Missouri

ST. JOSEPH (Mo.) July 6.—(AP) John Dykes, about 35 years of age, was killed by lightning on his farm three miles southeast of Plattsburg, Mo., this afternoon as a rain and hailstorm broke suddenly following a sultry day.

ST. LOUIS, July 6. (AP)—George Hazel, 38 years of age, died from heat prostration today as the thermometer reached 97 deg. at 5 p.m., the warmest day so far this month.

CRASH BALKS ATLANTIC HOP

Wynne-Eyton Slightly Hurt When Plane Falls in Trial Flight in Newfoundland

ST. JOHN'S (N. F.) July 6. (AP)—Another projected flight across the Atlantic received a severe setback today. Maj. C. S. Wynne-Eyton, British airman who hoped to be the first to make the west-east ocean passage in 1930, crashed from a low altitude in attempting to take off on a test flight to Harbor Grace.

He was slightly injured and his plane, groomed for the long sea hop, was destroyed by fire.

From a height of twenty feet, the plane nose-dived, hit the ground hard and burst into flames. Braving the fire, onlookers forced the door open and dragged the airman out. He was slightly burned and cut.

The major arrived here from England June 30. The ship that brought him also brought his Puss-Moth monoplane in which he hoped to negotiate the passage.

The machine, which had a capacity of 150 gallons of gasoline and an estimated cruising radius of 3500 miles, was assembled on Lester's Field here where Alcock and Brown took off in 1919 to make the first successful airplane crossing of the North Atlantic.

Wynne-Eyton, who is a member of the Royal Air Force Reserves and who has flown in France, Africa and India sixteen years, although only 35 years of age, intended to make his attempt from the field at Harbor Grace, scene of the recent landing of the Southern Cross and of numerous trans-Atlantic endeavors in recent years.

He had set the 10th inst., when there is to be a full moon, for the start of the flight, and was on his way there today to inspect the facilities when he met with misfortune.

TAX PROBLEM UNDER SCRUTINY

Continued Low Income Rate Aim at Washington

Public Debt Policy Change Seen as Possibility

Action by Hoover and Mellon Deemed Certainty

WASHINGTON, July 6. (Exclusive)—Slowing down of public debt retirements may be resorted to as a means of insuring the continuation of reduced income tax rates of the present year.

If President Hoover and Secretary of the Treasury Mellon fail to recommend such action Congress is likely to give serious consideration to a change in policy of this character during the next winter's session of Congress.

That the President and Secretary Mellon will try to devise some means to prevent a return to the old tax rates, is a certainty. The old rates automatically become effective again in the taxes on earnings for the present year, payable next year, unless new legislation is enacted.

Regardless of threatened deficits it is known that the President feels that as a means of aiding business recovery it is imperative that there should be no increase in taxes.

Secretary Mellon, who agrees with the President on this point, prefers to retain the debt-retirement policy which has been in effect in past years. If it is possible to keep present tax rates without incurring a deficit he will propose no change in the debt-retirement policy. As a last resort, however, it is believed that he may suggest the diversion of part of the funds that have been used to swell the huge totals announced each year as being devoted to debt retirement to the current expenditures fund.

The question of policy centers on the use of payments from foreign nations, which, in the fiscal year just closed, amounted to $239,565,807.82, of which $97,634,287.76 was on account of principal of the foreign debts and $141,931,519.26 for interest. Under the Treasury policy payments on account of principal always have been used to retire principal of American securities and where foreign nations have exercised their option to make payments in American securities rather than cash, interest money also has been used to retire principal.

Because of the possibility that all payments would be in securities advance budget estimates of "surpluses" have never taken any account of any part of the foreign payments. Under this policy the surplus of the fiscal year 1930 just closed, amounting to $183,789,214.90 included about $76,000,000 which was paid by foreign governments in cash during June. Surpluses usually go into debt retirement by means of short-term financing operations, but if different book-keeping methods had been in effect this extra cash and foreign payments of securities also could have been available for current expenditures.

What has been proposed at different times, but frowned upon by Treasury officials, has been the enactment of legislation providing for a credit against the statutory sinking fund of all amounts used from foreign debts payments in the retirement of our debt. The effect of this would be to release an equivalent amount of current expenditures and to relieve taxpayers of that much burden. Arguments have been advanced for the use of principal payments as well as interest from foreign nations in this manner inasmuch as the sinking fund alone is sufficient to retire the present $16,000,000,000 debts before foreign nations have completed their payments under their sixty-two-year funding agreements. Otherwise under the present policy it is estimated that our debt will be wiped out in less than fifteen years, with future generations of taxpayers getting the benefit of foreign debt payments which are made thereafter.

The importance of the foreign debt payment situation on Treasury finances may be realized by the fact that up to date approximately $1,645,000,000 has been received from this source on account of interest besides about $875,000,000 on the principal.

AVIATRIX DONS SUMMER GARB

She Prefers Comfort to Convention

[P. & A. photo]

Miss Elinor Smith

ROOSEVELT FIELD (N. Y.) July 6. (Exclusive)—Elinor Smith, famous girl flyer and former holder of the world's altitude record for women, decides to let convention go hang when hot weather comes around. She is shown here chatting with friends while attired in the new mode, at Roosevelt Field.

HOOVER PRAISED FOR DIPLOMACY

Representative Temple Lists Accomplishments

London Pact Regarded as Outstanding

Latin American Relations Improved

(Continued from First Page)

pointed almost without exception from the service so that now for the first time Latin America is diplomatically manned by a force trained for its duties, speaking the languages of its people and free of political considerations.

Appointment to the major posts in Europe of diplomats of long service, or men of Senatorial experience familiar with the processes of American government and information.

Adoption of a new policy in dealing with Haiti under which a new local government was set up and the gradual withdrawal of American Marines was decided upon.

PACT PARAMOUNT

Representative Temple regards the London naval treaty as the paramount accomplishment of the Hoover administration in world affairs.

"The most difficult problem which confronted the administration," he said, "and the one to which the President gave his immediate attention was that of competition in naval armaments. This competitive building of warships in categories other than capital vessels had left the United States far behind and in a position where, if it were to have parity with Great Britain and proper ratios with Japan it would have to extend its program through expenditure of $2,000,000,000 during the next six or seven years. But of even as great moment was the fact that this competitive building in itself created international frictions and sources of danger.

"The consequences of the agreement reached at London, both from the points of view of adequate defense and for general world peace, constitute the most notable step in international relations during the past decade."

Mr. Temple praised President Hoover's tour of South America as President-elect and his subsequent handling of affairs in Mexico and Haiti as master strokes from the standpoint of placing the United States on a stronger footing with other nations of the Western Hemisphere.

DOUBT DISPELLED

"As a consequence of the President's good-will mission to South America," he declared, "a method was developed for settlement of the Tacna-Arica dispute between Chile and Peru. But perhaps, more important still was the general strengthening of the bonds of friendship between the United States and its southern neighbors through the personal contact which Mr. Hoover had with the officials of the governments of the south and the opportunities which were afforded him to dispel ideas prevalent in some quarters that the United States was bent upon becoming the Colossus of the Western Hemisphere with a constant increase of its territorial possessions.

"Subsequently, two events enabled the President to convince the South American republic that the one desire of the United States is for the maintenance of peace and tranquillity in the western world. The first of these was the Mexican revolt early in the Hoover administration. The President took immediate action for the embargo of arms against the revolting army and to furnish arms and ammunitions to the Mexican government. As a result that disturbance was quelled within sixty days, whereas, two previous revolts of even less size extended over months and even years.

HAITI TRANQUIL

The second was the uprising in Haiti which led the President to appoint a special commission to study conditions in the West Indian republic and to recommend a policy governing future relations between the United States and the Haitian government.

"This commission quickly concluded its labors and as a result, the President adopted as his administrative policy the gradual withdrawal of American Marines from Haiti and the substitution of diplomatic relations for the military commission which had represented this country for many years. In addition, the election of a new President has been brought about and tranquillity in the island republic restored."

HOOVER SIGHTS PACT VICTORY

(Continued from First Page)

out apparent strain and left the car at the White House door smiling and pleased to be back.

While discussions of the treaty situation in the Senate and drafting the President's message to the Senate, which probably will be sent up Tuesday, occupied much of the time, the Chief Executive and his guests found time for recreation.

It was said by George Akerson, secretary to Mr. Hoover after talking with the President by telephone early in the day, that the question of Claudius Huston continuing as chairman of the Republican National Committee was not taken up during the three-day visit.

GIRL KILLED IN CRASH AND DRIVERS JAILED

SEATTLE, July 6. (AP) — Miss Margaret Warman was killed and Joseph Brady, one of her companions, was seriously injured in an automobile accident on the Des Moines highway south of Seattle early today. R. Slater and H. E. Leicht, drivers of the cars involved, were held in the King County Jail for a Coroner's investigation. All were Seattle residents.

HOOVER ACCLAIMED BY CONGRESSMAN

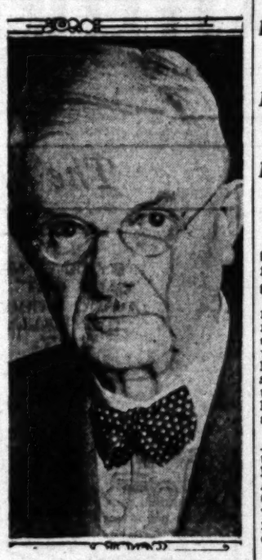

[P. & A. Photo]

Representative Henry W. Temple

FIGHT ON PACT GROWS HEATED

(Continued from First Page)

the amount hitherto approved in our naval policy."

"The ominous suggestion of progressive abandonment of our relative fleet strength, and the debasement of its efficiency by developing types of comparatively limited use to us, is a matter of grave concern," the league says, adding:

"The strongest argument in favor of the treaty from the American viewpoint is that it puts a curb on further tonnage expansion by Britain and Japan, while we may build up toward them. The treaty, however, does not assure this result because its escape clause may be invoked to initiate unlimited construction in one or more of the several auxiliary categories."

SMOOT ABANDONS HIS HONEYMOON TRIP

SALT LAKE CITY, July 6. (AP)—Following receipt of a telegram from President Hoover urging him to return to Washington to support the naval treaty during the special session of the Senate, Senator Smoot of Utah tonight announced he has abandoned his plans to spend a honeymoon in Honolulu and will leave for the capital tomorrow afternoon.

Smoot arrived here tonight with his wife from their home in Provo. The senior Utah Senator was married last week to the former Mrs. Alice Taylor Sheets.

The hurried decision to abandon his honeymoon plans and attend the special session followed the telegraphed statement by President Hoover that a large number of the known supporters of the naval pact are at present away from the capital.

Senator Smoot, a strong supporter of the pact, said, however, he has no doubt but that the Senate will approve the treaty.

OHIO BALLOON ALONE IN RACE

(Continued from First Page)

however, with only 341 miles and by virtue of that victory automatically is a contestant in the next world event.

DETROIT ENTRY MAY WIN ON DISTANCE

RUSSELLVILLE (Ky.) July 6. (AP) E. J. Hill, and A. C. Schlosser, pilots of the Detroit Times entry in the national balloon race which landed near here this afternoon, have a fair chance to win the race, since Russellville is about sixty miles farther from Houston, Tex., the starting-point, than Dover, Tenn., where the United States Navy entry landed today.

Kirkmansville, where the United Van Service balloon landed, is approximately twenty-five miles west of Russellville, leaving the Detroit Times entry still ahead in the national balloon race.

DRY-LAND FARMERS WARNED ON WHEAT

WASHINGTON, July 6. (AP)—Growers of hard winter wheat in areas where the rainfall is limited were warned today by the Department of Agriculture to exercise special caution in expanding production. In view of the increasing world production and the probable low level of prices the department, in a statement prepared by field experts and representatives of the Federal Farm Board, said expansion should be undertaken, if at all, only by those thoroughly familiar with the conditions and hazards involved.

RED REPORT DENIED

SAN FRANCISCO, July 6. (Exclusive)—Denying Communist reports from Nanking that commercial vessels for Tien-tsin via Taku Bar, China, must clear hereafter at Shanghai, word was received by the Chamber of Commerce today from Lenox Simpson, Commissioner of Customs at Tien-tsin that Taku Bar remains the clearance port.

WELLINGTON AGAIN SHAKEN

WELLINGTON (N. Z.) July 6. (AP) The second earthquake shock within two days was felt at Wellington at 4:30 o'clock this morning. No damage was done. A sharp and fairly prolonged shock was felt yesterday.

CHINA REBELS SLAUGHTERED

Fifteen Thousand Killed in Hunan Battle

Kwangsi Province Rebellion Definitely Crushed

Banditry Follows in Wake of Passing Troops

SHANGHAI, July 6. (AP) — The government, hard-pressed by rebel forces and bandit hordes, today gained another victory.

Advices said the government definitely crushed the Kwangsi Province rebellion after a severe five-day battle in Southern Hunan Province near the Kwangsi border. The Nationalists report reducing the insurgent ranks from 25,000 to 10,000, the surviving rebels fleeing into Kwangsi. Government casualties also were heavy.

Bandits yesterday fired upon American and British gunboats in the Yangtse River near Yochow, Hunan, killing Samuel Elkins, Brooklyn seaman on the U.S.S. Guam. Two British sailors also were wounded in an exchange of fire before the bandits finally were driven off.

The outlaws, following the path cut recently by rebel armies, pillaged and killed as they passed, terrifying the countryside west and south of the tricities, Hankow, Wuchang and Hanyang.

Banditry followed withdrawal of government troops to the Northern Honan front, where a thirteen-day battle is believed to hold China's destiny.

FACTORY AT COLMA RAZED BY FLAMES

SAN FRANCISCO, July 6. (Exclusive)—Fire believed to have started from a cigarette thrown into a pile of dry packing-crates razed the factory of the American Box Company at Colma and a residence adjoining, early tonight, with damage ranging from $75,000 to $125,000. Three firemen were slightly injured.

Three Suspects Held in Slaying

CHEHALIS (Wash.) July 6. (AP)—Three men, arrested in a Centralia rooming-house this morning, are being held in the County Jail here in connection with the murder of Carl Krummel, Adna merchant, during the hold-up of his store last night.

They are Matt Simila, 24 years of age; Stanley Phillips, 22, and Blaine McCoy, 23.

Two Men Dead in Iowa Crash

RUTHVEN (Iowa) July 6. (AP)—Two men were killed and [illegible] probably fatally injured today when an airplane being [illegible] landing, took a sudden [illegible] from a fifty-foot altitude and crashed into a telephone [illegible]

The dead are Pilot Kenneth [illegible] son, 20 years of age, and [illegible] Southworth, mechanic, [illegible] Hughes, the passenger, is expected to recover.

Dine at The VICTOR HUGO 619 S. Grand Av VA 7871

Exclusive Handmade Shoes

Semi-Annual SALE

La Mode Shoes

for AFTERNOON WEAR

LINENS · KIDS

OOZE · REPTILES

ALL COLORS

VALUES to $19.50

$10.00

for SPORTSWEAR

BROWN & WHITE

BLACK & WHITE

La Mode Shoes

722 South Flower · Va 8850

6529 Hollywood Blvd · Gr 8787

SEMI-ANNUAL SALE

Johnston & Murphy SHOES for MEN

1100 Pairs J. & M. Oxfords Black and Tan

10.85 and 12.85

Special lot SPORT OXFORDS White with black or brown trim 14.85

WETHERBY · KAYSER SHOE COMPANY

536 West Sixth Street

727 South Broadway

FIRST IN THE NATION

THE RIGHT KIND OF STUBBORNNESS

There are people who will let no hope of gain, however alluring, tempt them from a financial program they know to be safely profitable.

There are savings institutions who will let nothing swerve them from a course the years have proven sound.

Because 70 thousand people with this kind of stubbornness have found in this institution the same firm stand, Pacific States Savings is today the largest building and loan association in the Nation.

Our flawless record through the good times and bad of 41 years is a matter of common knowledge. Our present conservatism, liquidity and strength may be gauged by such factors as these:

Voluntary cash and bond reserves of over five million dollars, exclusive of other cash on hand . . . no bank indebtedness . . . invested capital totaling three million dollars . . . furniture and fixtures and real estate accounts carried at $1 . . . a loan rate of 7%, bringing to us the choicest first lien collateral being offered to any California building and loan association.

Consider our 6% facilities in the light of these facts while you can reap their benefit for the last half of 1930.

4 DAYS MORE • FUNDS placed with us by July 10 will earn interest from July 1.

PACIFIC STATES SAVINGS and Loan Company

A BUILDING AND LOAN ASSOCIATION

LOS ANGELES BRANCH

752 S. BROADWAY near EIGHTH

BRANCHES IN 10 OTHER SOUTHERN CALIFORNIA CITIES

RESOURCES OVER 65 MILLION DOLLARS

free wheeling is coming!

Driving becomes a thrill beyond belief!

STUDEBAKER

Builder of Champions

IN THE YEAR EVERY MORNING Los Angeles Times DAILY SOUNDED Dec. 4, 1881

The Times Building, First and Broadway. Phone MAdison 2345

90c per month DELIVERED BY CARRIER Single Copies, Daily 5 Cents Sundays, 10 Cents

By mail to Postal Zones 1 to 4, inclusive, including California, Arizona, Nevada, Utah, yearly $13.50, monthly $1.65; in Zone 5, including Colorado, Idaho, Montana, New Mexico, Oregon, Washington, yearly $16.00, monthly $1.50; in Zones 6, 7 and 8, balance of States, Canada and Mexico, yearly $18.00, monthly $1.80. POSTAGE PREPAID. Entered as second-class matter Dec. 4, 1891, at the Postoffice at Los Angeles, Cal., under the Act of March 3, 1879.

MONDAY MORNING, JULY 7, 1930. VOL. XLIX. NO. 216

...cts ...aying

Two Men Dead in Iowa Crash

...y 6. (AP)—...Centralia ...ning, are ...Jail here ...murder of ...merchant, ...store last ...94 years of ...and Blaine

RUTHVEN (Iowa) July 6. (AP)—Two men were killed and a girl probably fatally injured today when an airplane being banked for a landing, took a sudden tail dive from a fifty-foot altitude and crashed into a telephone line.

The dead are Pilot Kenneth Wilson, 30 years of age, and Ernest Southworth, mechanic, 20. Vera Hughes, the passenger, is not expected to recover.

SEMI-ANNUAL SALE

...nston & Murphy ...ES for MEN

Special lot SPORTS OXFORDS White with black or brown trim 14.85

...ERBY • KAYSER ...OE COMPANY

536 West Sixth Street

727 South Broadway

...KIND OF ...BORNNESS

...e will let no hope of gain, however ...om from a financial program they ...ofitable.

...stitutions who will let nothing swerve ...the years have proven sound.

...d people with this kind of stubborn... ...this institution the same firm strain, ...ge is today the largest building and ...the Nation.

...through the good times and bad ...w of common knowledge. Our present ...dity and strength may be gauged by ...et

...and bond reserves of over five mil... ...clusive of other cash on hand ... ...edness ... invested capital total... ...on dollars ... furniture and fix... ...estate accounts carried at $1 ... ...%, bringing to us the choicest first ...being offered to any California ...an association.

...ilities in the light of these facts while ...benefit for the last half of 1930.

...TES SAVINGS ...Company ...AN ASSOCIATION

...S BRANCH

...AY near EIGHTH

...THERN CALIFORNIA CITIES

...5 MILLION DOLLARS

4 DAYS MORE TO INVEST YOUR JULY FUNDS....

in California Reserve Company Mortgage-Deed of Trust Certificates and receive interest from July 1 ... at

8% WITH SECURITY...

This reinvestment period is the time to transfer funds or to purchase additional certificates.

9... O'CLOCK P. M. WILL BE OUR CLOSING HOUR...

during the remainder of the reinvestment period — July 7, 8, 9, and 10. This is to accommodate those who cannot come to our office during our regular business hours.

Money invested in California Reserve Company's 8% Mortgage-Deed of Trust Certificates is secured by Mortgages and Deeds of Trust on Improved Real Estate ... held in trust for the protection of Certificate holders.

INTEREST PAYABLE QUARTERLY

Aways worth 100 cents on the dollar. May be purchased in units of $100, for cash or in installments.

California RESERVE CO.

California Reserve Building • Spring at Fourth

LOS ANGELES, CALIFORNIA

Assurance of Correct Style

How comforting to know that every particular of your apparel is absolutely correct. For 14 years in Los Angeles the name HEFFLEY has been a guarantee of authentic style and superior tailoring

BARTON W. HEFFLEY LTD.

• • • TAILORS • • •

FORMERLY HEFFLEY, OLSON & SJODIN

ARTHUR J. LOFGREN ASSOCIATED . . .

208 PACIFIC MUTUAL BLDG. • Sixth at Grand

USED CARS for business and family use—See today's Times Want Ads.

Smartness---Comfort---Quality

IN A ~~Re-Perfected~~ PIERCE-ARROW

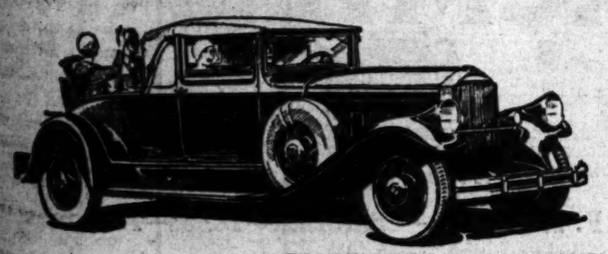

CONVERTIBLE COUPE $2850

ONE of the smartest Re-Perfected, Pierce-Arrow, eight cylinder models we have ever offered is the Convertible Coupe now ready for resale.

It is equipped with six wire wheels, with the two spares carried in forward fender wells. The rubber is excellent. Finish does not even need cleaning and upholstery is in prime condition.

What few adjustments the car needed have been take care of in our own shops and it is mechanically guaranteed. The usual degree of service will be given, the same as for a new car.

The easy conversion of the car from open roadster type to closed coupe can be accomplished quickly. In either position the top forms smart lines in harmony with the lithe appearance of the car.

We invite you to see this straight-eight Pierce-Arrow, test it as you may see fit. It has wonderful acceleration, will give you top speed on the road, and handles with that ease of control for which the new Pierce-Arrows are noted. It is also economical.

PIERCE-ARROW SALES & SERVICE

1043 South Grand Ave. . . . . WEstmore 8373

WAR-HATE PALL SPREADS ANEW

German Fascist Reprisals Give Cause for Concern

French Press Denounces Terrorism in Rhineland

Italy Also Adds to General Alarm and Depression

[Copyright, 1930, Chicago Tribune]

PARIS, July 6. (Exclusive)—The shadow of old war hates lies heavier on Western Europe today than at any time during recent years.

Despite conversations of a mutually conciliatory spirit between Foreign Minister Briand and German Ambassador Von Hoesch to dispel the storm cloud caused by the reprisals of German Fascists against the citizens of the Rhineland who are suspected of French sympathies, the cloud still exists and seems to be growing larger.

Almost the whole French press, including the Conservative center papers, and even some of the Left organs, played up the new disorders of the Rhineland yesterday and are running gloomy or denunciatory editorials. The other storm cloud—Italy—also helps to increase the feeling of alarm and depression but for the time being public attention is focused chiefly on the Rhineland, where new troubles are breaking out every day.

The extreme Nationalist elements are quivering with rage today at the announcement that the Rhineland terrorists, having punished the men, are now about to start reprisals against the women who show French sympathies. All the girls who were friendly with French soldiers, and who were left behind at the time of the evacuation of the Rhineland, will be subjected to public disgrace and perhaps bodily injury, it is reported here. If such reprisals actually take place it probably will create a critical situation.

To add to the gloom, Minister of Justice Peret this afternoon delivered a highly significant speech to a group of French war veterans in which he pointed out that the Rhineland disorders are a clear warning of the survivance of old war hatreds.

DEATH RATE OF INFANTS DROPPING

Chicago Records Lower Mortality Due to Better Health Facilities

CHICAGO, July 6. (Exclusive)—Nearly one-half of all births in Chicago now occur in hospitals, and as a result, the infant mortality rate is dropping, asserts the Chicago Association of Commerce. Figures for 1929 show the infant death rate to be 60.3 per 1000.

There were 426 fewer infant deaths during 1929 than in 1928, the number last year being 7907. The infant mortality rate in the United States for 1928, the latest year for which figures are available, was 68 per 1000.

Improved conditions in Chicago also are being brought about by mothers who recognize and take advantage of health promotional services now offered.

Dr. Fuller Clinic

Rectal, Pelvic, Genito-urinary Varicose Veins

703 Heartwell Bldg., Long Beach

G. W. Fuller, M. D. & Associates

Rectal, Pelvic, Urology Varicose Veins

902 Western Pac. Bldg., Los Angeles

PENNSYLVANIA GIRL MANACLED IN HOME

[P. & A. Photo]

Gladys Keener Looking at Her Shackles

LANCASTER (Pa.) July 6. (Exclusive)—Gladys Keener, 15-year-old high school student, who was reported missing from her studies about three weeks ago, has been found. She was a prisoner in her own home, according to police, who said that because Gladys wants to go out with boys, her father chained her to her bed.

A long chain had been padlocked to the girl's ankle, police said, and the other end fastened to her bed.

COLORADO DRY AGENT MURDERED

Lone Federal Crusader Assassinated on Main Street of Aguilar

AGUILAR (Colo.) July 6. (AP)—Secreted behind a fence, an unidentified assassin shot and killed Dale F. Kearney, 30 years of age, Federal prohibition agent, as the officer walked down the main street of Aguilar early today. The gunman made his escape in an automobile. There were no witnesses to the shooting.

Kearney had been stationed in Trinidad, twenty miles south of here, for several months, having been transferred to this district from Denver. He had compiled a record of unusual activity in arrest and prosecution of liquor-law violators and was credited with having virtually "cleaned up" Walsenburg, near here.

Federal agents together with Las Animas county officers began a vigorous man hunt for the gunman and his accomplices although they admitted they had but meager clews upon which to work.

It was generally known Kearney worked and traveled alone. He has conducted numerous raids single-handed and seldom asked aid of county or city officers.

Friend of Carol Wounded in Duel by Swordsman

BUCHAREST, July 6. (Exclusive) Gen. Zohivsky, former Minister of War, and a warm friend of King Carol, fought a duel with swords with Stephen Lupascu—not to be confused with the similar name of a certain red-haired lady — outside Bucharest yesterday.

Zohivsky was no match for his opponent, who is a widely known fencer, and was wounded in the arm. When the King heard of the duel he called Zohivsky to the royal palace and had his wound dressed by court physicians and the general later took dinner with the King.

The duel was the result of newspaper articles written by Lupascu which Gen. Zohivsky thought were insulting.

Bodies Taken From Wreckage

NEPTUNE (N. J.) July 6. (AP)—Firemen today recovered the body of Dolores Renna, 2 months of age, from the wreckage of the fireworks plant of Frank Cimino, which exploded last night on the outskirts of the city, killing four persons and injuring four others.

Bodies of the three other victims, Consiglio Cimino, 70, father of the owner of the plant; Frank Cimino, Jr., 11 months, and Millie Cimino, 9, the owner's children, were taken from the burning ruins last night.

Mrs. Mary Cimino, wife of Frank, and Samuel Cimino, 12, her son, still are in the hospital with serious burns.

BIRD SPEAKS ONLY CHINESE LANGUAGE

ST. LOUIS, July 6. (Exclusive)—Jacob, a Chinese speaking bird, is one of the latest arrivals at the St. Louis zoo. Jacob, so called because the only English-sounding word he utters is "Ya-cob," which may mean Jacob, is an oriental starling-like bird. He is about the size of a small pigeon, with the burnished purplish black of a blackbird, but he has a bright orange beak, yellow feet and a curious lappet around his neck.

GUNS MADE TO ORDER

ARDMORE (Okla.) July 6. (AP)—John Dubiel of this town is said to be the country's only gunsmith who makes guns to order. Big-game hunters and expert marksmen are his customers.

MOSCOW ORDER IRKS REDS HERE

New York Radicals Know Best in Revolt Plans

Overthrow of America to Be by Own Methods

Only 6000 Real Members Makes Task Hard

NEW YORK, July 6. (Exclusive) The Communist party, calling itself the majority at the concluding session today of its three-day national conference, attacked an editorial in the Pravda, the Moscow party organ, which urged radical leaders in the United States to prepare the masses here at once for a more vigorous campaign against American "imperialism and exploitation."

Criticism of suggestions from Russia as to how radicals here should propagandize labor and agricultural groups came in the form of a statement from Jay Lovestone, chairman of the national council. He said that, although there is nothing wrong in principle in Russian leaders recommending what should be done in the United States the proposals for carrying out the work are wrong and show a lack of knowledge as to actual conditions here.

EXPELLED BY MOSCOW

Mr. Lovestone and many of his followers were expelled last year from the Communist party on orders of the Communist Internationale in Moscow because of disagreement on policies. The Lovestone followers say the American workers are not as ready for revolution as the leaders in Russia have been led to believe.

The statement issued reads in part as follows:

"Have the Russian comrades a right to make suggestions to us and propose action? Our position is that not only do they have such a right, but it is their duty to do so.

"We welcome the fact that this Pravda editorial shows signs of taking into recognition the specific position in which our party finds itself as a result of the present role of United States imperialism.

FORCE OVERDRAWN

"But we must express our regrets that this statement still rings with too much bluff. It speaks of our party having 15,000 members. The last convention was informed that dues-paying members of our party are today somewhat more than 6000. The Pravda editorial also declares that our party gained from 6000 to 7000 members in its last recruiting drive. Such wild claims have not been made by even the corrupt party bureaucracy for months.

"It is a fact that in recent months has been intensification of the persecution of Communists and the militant workers. This is an indication of the sharpening of the class struggle. But police persecution is not necessarily in itself a sign of the strength of our party."

Continuing, the statement asserts:

BELATED "DISCOVERY"

"The Pravda has finally discovered the agricultural collapse in the United States. It is not a discovery; it is rather belated. It is significant the Pravda is silent about the fact that the new line forced upon our party has destroyed our roots, our connection and our base in the agricultural field.

"To speak in such empty generalization of work among the millions of farmers as the Pravda does is not helpful to the strengthening of our position in the rural areas."

Boy Aviator's Hop Postponed

CINCINNATI, July 6. (AP)—Bad weather early today caused postponement of the flight of Ralph D. Ballmann, 16-year-old Cincinnati youth, to Los Angeles. Ballmann expects to leave at 7 a.m. tomorrow, weather permitting.

The youthful flyer intends to attempt to break the junior flying record from Los Angles to New York the latter part of the week.

Frank Goldsbrough, 19, son of Bryon Goldsbrough, who lost his life in an attempted flight from New York to Paris, now holds the record of 29 hours and 18 minutes flying time.

T.A.T. LINES REACH FIRST MILESTONE

NEW YORK, July 6. (Exclusive) Set into operation a year ago today after a year of extensive planning and organization under Col. Charles A. Lindbergh, Transcontinental Air Transport, Inc., the first American co-ordinated air-rail transport system, rounded out its first year of service tonight. Nearly 30,000 travelers have made use of the fast mode of travel on the line, twenty other railroads have joined in with the Pennsylvania and Santa Fe systems extending fast travel service to the four corners of the nation and the original fleet of four operating planes has increased to nineteen to care for the increasing patronage of the first year, according to J. L. Maddux, president.

WRITERS' LEAGUE OFFERS CASH PRIZE

NICE (France) July 6. (Exclusive) James Imre Kalnay, president of the Writers' League International, a society of well-known authors and patrons of literature with headquarters at the Savoy Hotel in Nice, made the announcement public that to promote interest in the best literary efforts of contemporary authors of all countries the league will award each month a cash prize of $1000 for the best book chosen by its advisory board.

TEN ESCAPED FEDERAL PRISONERS STILL FREE

PRESCOTT (Ariz.) July 6. (AP)—Ten Federal prisoners, all Mexicans, who escaped from the Yavapai County Jail Friday night, still are at liberty tonight. The men had several hours' start before the break was discovered, and with Prescott thronged by frontier-days celebration visitors, Sheriff's deputies believe they had ample opportunity to leave the city unnoticed.

Nadia announces

FINAL CLEARANCE of the SEASON

REDUCTIONS range up to 1/2 and more

On All Spring and Mid-Summer

Afternoon Frocks
Dinner Dresses
Evening Gowns
Sports Ensembles
and
MILLINERY

3328 WILSHIRE • AT CATALINA

Now!

8 conveniently located offices in this statewide chain to which you may transfer your savings without bother, loss of interest or expense.

Bring in your pass book and receive 6% on your savings

Interest from July 1 on all amounts transferred before July 11.

6% ON YOUR SAVINGS

ASSETS OVER 7 MILLION

NORTH AMERICAN BUILDING-LOAN ASSOCIATION

523 South Spring Street

712 South Grand Avenue

LOS ANGELES

SAN FRANCISCO EUREKA SAN DIEGO VENTURA ANAHEIM

Timely Tips to Buyers of Real Estate

No matter what kind of property you're thinking of buying, it will pay you to look through TIMES WANT ADS

BANK'S DEPOSITS RUN TO BILLIONS

Chase National Cash More Than Doubles in Year

Huge Sum Breaks All Marks of Financial World

Resources Augmented Since Merger Accomplished

NEW YORK, July 6. (Exclusive) For the first time in the history of banking a single institution, the Chase National Bank, reports total deposits in excess of $2,000,000,000.

Deposits, according to the latest statement of the bank as of June 30, aggregate $2,065,434,000, and total resources, $2,648,958,000, which is also a new high record for financial institutions. The latter figure is substantially higher than the combined resources when the merger of the Chase bank with the Equitable Trust Company and the Interstate Trust Company became effective.

Deposits of the Chase in the new statement show an increase of $1,238,112,000 over the deposits reported by the bank a year ago, and total resources on June 30 were $1,532,554,000 greater than on June 30, 1929. The aggregate of capital, surplus and undivided profits in the new statement is $359,318,000, an increase of $216,467,000 over a year ago. Since the merger on June 2 the Chase has gained $2,595,000 in undivided profits.

WRITERS WORK "I" OVERTIME

Popular Pronoun Shares Honors With Nine Other Words

CHICAGO, July 6. (AP)—Ten words—the, of, and, to, a, in, that, it, is, I—make up more than 25 per cent of all writing. This is reported to the Acoustical Society of America by Godfrey Dewey.

SWIMMER DIES IN SUICIDE PACT

European Woman Champion Found Lifeless in Car

Rich Man's Son, Wounded, Will Face Murder Charge

Pair Barred From Love by Wife Seek Death

ECHO LAKE (N. J.) July 6. (Exclusive)—How a tour of passion led to death for pretty Jennie Brauer, philosophy student and European swimming champion, after her romance with Roderic Meakle, wealthy Paterson (N. J.) banker's son, had been blocked by his wife, was revealed today as surgeons fought to save Meakle's life at a hospital in Paterson.

Half blinded by a bullet from the same pistol which killed the girl Meakle staggered just after dawn today from the underbrush near Echo Lake where her body was found late yesterday in a parked car. While police labored to establish a murder and suicide or double-suicide pact that was only half completed he was rushed to the hospital. He probably will live, surgeons said tonight, despite a bullet lodged near his brain—and perhaps, face trial for his sweetheart's murder.

RARE MUSICIAN

Meakle known as a violinist of rare ability and the son of George Meakle, vice-president of the Paterson Savings Institution, fell in love with Miss Brauer some eight months ago, according to relatives. For two months he besought his bride of a little more than a year to grant him a divorce, so the story investigators gleaned continues. Then he and the girl, who had been drawn together partly by the love both had for music seemingly determined to cast convention aside and began keeping love trysts, said relatives.

THEY DISAPPEAR

A week ago last Friday Meakle picked the girl up in his light coupe, calling for her at the Dew Drop Inn, Manuet, N. Y., to which she had fled from her home at North Haledon, N. J.—the home of Mr. and Mrs. Otto Kerns, her stepfather and her mother. Where the couple went then is not definitely established, but they are believed to have gone to Niagara Falls, rendezvous of honeymooners, and returned a few days ago to the Hotel Robert Treat in Newark.

Some time later yesterday they parked their car just off a lane between Echo Lake and Butler, N. J., and moved to carry out a previously expressed desire to be together in death, since life would not permit them to be permanently together.

REBEL PLOT DISCOVERED IN PORTUGAL

Lisbon Announces Arrest of Conspirators Planning to Overthrow Dictator

LISBON (Portugal) July 6. (AP)—An official note issued by the government announces discovery of a conspiracy to ove...row the present regime, and the arrest of several persons in t... course of energetic measures to prevent a revolt.

The note, made public late last night, was as follows:

"Col. Joao Almeida has been arrested and sent to Elvas fortress, it being ascertained that he was preparing a revolutionary movement to overthrow the government, and was in association with elements manifestly hostile to the dictatorship. Several others, civilians, have been arrested. The police are investigating a network of conspiracy. Energetic measures have been adopted against disturbers of the public order."

Youngsters Burn Selves and Home

DULUTH (Minn.) July 6. (Exclusive)—A brother and sister playing with matches today lost their lives, destroyed the home of their widowed mother and caused a fire that almost destroyed the home of a neighbor.

Frightened when matches they were playing with set fire to their clothing, Frank, age 7, and Margaret Goodrow, 9, ran from the house and crawled under the front porch while their clothing flamed, making of them living torches. Overcome with fright Mrs. Goodrow fainted. Before neighbors could turn in a fire alarm the children were dead and the home was in flames.

SIXTEEN EAGLE BOATS SCRAPPED IN EAST

BOSTON, July 6. (Exclusive)—To prevent their being used as rum runners, sixteen Eagle boats, which cost the government $8,000,000, during the World War, are being scrapped by the David Feinberg Company of Roxbury, Mass. Built by Henry Ford, these were used as submarine chasers. They orignally cost $500,000 apiece, and were sold, fully equipped, for $2000 each.

ARGENTINA GETS HEAVY SNOWFALL

[Copyright, 1930, by New York Times.]

BUENOS AIRES, July 6. (Exclusive)—Many sections in the western and southern parts of Argentina are isolated by the heaviest snow in many years, accompanied by an unusually cold wave which has extended as far north as Buenos Aires, about the same distance from the equator as Atlanta, Ga.

The Postoffice Department has organized expeditions to carry mails and provisions to towns which are cut off from the usual means of communication.

PRINCE BECOMES PRIEST

ROME, July 6. (AP)—Prince Alexander Wolkonsky, former aide de camp of the Russian Czar, and a convert to the Catholic church during the World War, was ordained a priest here today.

New York $151.70
Boston $157.76
round trip

VISIT NEW YORK. See its wonderful shops, theatres, and hundreds of points of interest.

Attend New England's Tercentenary Celebration. 300-year-old patriotic shrines beckon from historic old Boston and throughout New England.

Stop at Niagara Falls, famous the world over. Majestically impressive — gorgeously illuminated at night in all the colors of the rainbow.

Enjoy a daylight boat trip down the Hudson River, passing West Point, the Palisades and other historic points.

Tickets on sale May 22nd to September 30th inclusive.

Low round trip fares to many other eastern points.

Through trains between Chicago-St. Louis and New York-Boston via New York Central Lines.

For detailed information address:
J. F. HERRINGTON
General Agent, New York Central Lines
404 Van Nuys Bldg.
Los Angeles, Calif.

New York Central Lines
New York Central
Michigan Central—Big Four Route

"Please Get My Eastern Funds."

NOW is the time to move your eastern savings deposits to the Union Bank without loss of interest. Have your money where you can get it, at once, and where it will be working in the same city you are. Simply hand your pass book to any officer between July 1 and 10, and say: "Please get my Eastern Funds for me"—

Money deposited in term savings accounts up to and including July 10, bears interest from July 1.

—{ WE HAVE NO BRANCHES }—

UNION BANK & TRUST CO. OF LOS ANGELES
SAVINGS COMMERCIAL TRUST
Eighth & Hill Streets—Los Angeles
CAPITAL and SURPLUS $7,000,000

"The Bank of Personal Service"

700 Miles a day
Over the vast Atlantic in less than 5 days on the world's two fastest liners
BREMEN · EUROPA
in weekly Express Service with the COLUMBUS to England, France and Bremen.
Also weekly sailings by LLOYD CABIN LINERS
NORTH GERMAN LLOYD
??? So. Hill St., Los Angeles, Phone MAdison 2431, or your local agent

Tonite, 8:45 p. m., More About Gasoline Prices—KMPC, 710 Kilocycles!

MAINTAIN PROSPERITY!
CONTINUE COMPETITION!
SAVE the INDEPENDENT REFINERIES!

Force the present gasoline price war to end. It is rapidly destroying the independents engaged in manufacturing gasoline for sale in California. These independents represent an investment of more than $100,000,000; they have 60,000 stockholders and 10,000 employees, and spend yearly in California more than $150,000,000. They paid more than 27% of the state tax paid on all the gasoline sold in California last year.

The major companies are carrying on a ruthless price war, selling gasoline from 5c to 10c below its actual cost delivered into your car at the station. If this price war is continued, these independent refineries—a great industry in California—will be wiped out, their employees thrown out of employment, their buying power withdrawn from business and a great investment dumped into the junk heap.

A result pictured as above—inevitable unless the gasoline price war quickly ends—will result in hard times in California.

The purchasers of gasoline can end the war if they will buy gasoline at the restored price of 19½c.

The purchaser who buys at the restored price helps to maintain prosperity and thereby aids himself. The purchaser who refuses to pay the restored price courts disaster for California and thereby hurts himself.

Present cut prices range from 10c to 14½c per gallon. Here is proof that this gasoline is selling below cost:

— AFFIDAVIT —

STATE OF CALIFORNIA)
(SS
COUNTY OF LOS ANGELES)

R. S. Macmillan, being first duly sworn deposes and says that he is the president of Macmillan Petroleum Corporation, and as such is familiar with the books of account and cost sheets of said corporation, and that the following is a full, true and correct statement of the cost of gasoline manufactured and delivered by said corporation into the automobile at service stations in California, as shown by said books of account and cost sheets of Macmillan Petroleum Corporation.

Average cost of crude at present prices (recently advanced)- - - $1.33 per bbl.of 42 U.S.Gals.

Realized from By Products,present prices:	Kerosene stock	.051
	Stove Oil	.019
	Fuel Oil	.341
		.411

	- - .41
	$0.92
	Per Gal.
Deduct amount realized from By Products - - - - - - - - - - - -	
Cost of raw material chargeable to gasoline - - - - - - - -	
Recovery 27.08% of gasoline from one barrel of crude = 11.34 gals.	
or cost of raw gasoline material of 11.34 gals. divided by 92¢- - - - - - -	.081
Manufacturing and general administrative costs - - - - - - - - - -	.0219
Distribution and freight costs - - - - - - - - - - - - - - - - -	.022
State Tax -	.03
Margin to Service Station - - - - - - - - - - - - - - - - - -	.04
Cost of gasoline without profit to refiner - - - - - - - - - - -	.1949

R. S. Macmillan
President

Subscribed and sworn to before me this 6th day of July A.D., 1930.

Frieda Deziel
Notary Public in and for Los Angeles County

The above costs are no greater than the average cost of other refineries in California for a high-quality gasoline, such as Macmillan More Mileage Gasoline.

MACMILLAN GASOLINE
Guaranteed More Mileage
"THERE IS A DIFFERENCE IN GASOLINES"

MACMILLAN PETROLEUM CORP. Refineries—California—Texas—Arkansas

DAIRYMEN WILL MEET AT CAPITAL

Delegates to Hear Many Speakers on Important Problems of Industry

SACRAMENTO, July 6. (AP)—Authorities on many phases of the dairy industry will be speakers at the annual California State Milk-Control Conference in Sacramento the 7th to 12th inst., Dr. M. E. McDonald, chief of the bureau of dairy control, Department of Agriculture, announced. The conference is being held under the auspices of the State Dairy Bureau.

Speakers will be heard at morning and afternoon sessions daily. On the 11th inst. members of the State Farm Board will be guests at a luncheon at which G. H. Hecke, State Director of Agriculture, will be one of the speakers.

O. E. Reed, chief of the Bureau of Dairy Industry, United States Department of Agriculture, is scheduled for daily addresses. Other speakers included Sam Greene of the California Dairy Council; M. H. Adamson, Los Angeles, and C. E. Gray, San Francisco, representing the State Farm Board; Dr. J. C. Geiger, Hooper Foundation for Medical Research, San Francisco; G. D. Turnbow, director of Creameries of America, Inc.; Dr. J. P. Iverson, chief of the Division of Animal Industry, State Agriculture Department; Jess Hession, deputy Attorney-General; Bob Jones, editor of the Pacific Dairy Review; Dr. J. J. Fry of the Golden State Milk Products Company, formerly chief of the State Dairy Bureau; Dr. C. M. Haring, veterinary service, University of California; Dr. J. D. Dunshee, Pasadena health officer.

Old Customs Retained by Parliament

LONDON, July 6. (NANA)—Old customs die hard in this country, and nowhere do they reach a lustier old age than in the Mother of Parliaments. If, for instance, it becomes dark in the chamber so that M. P.'s have difficulty in reading their order papers, the matter is not remedied by a request for more light. Instead a member asks, as a point of order, that "candles may be brought in," whereupon an attendant switches on the electric light.

Then, at the opening of each day's sitting, when the chaplain has ended his prayers, the cry that goes echoing down the lobbies and corridors is, "Prayers are over, gentlemen!" There is never any reference to the ladies, for the term "gentlemen" is still used in the Commons of male and female alike.

CHICAGO CHILDREN MAIL HUGE LETTER

SACRAMENTO, July 6. (AP)—Two hundred Chicago school children wrote a letter to Gov. Young recently, and when it was received here it proved to be the largest letter the Golden State executive ever got. The envelope measured thirty-eight inches long and eighteen inches wide, and bore $2.35 in airmail stamps.

Inside was an invitation to the Governor to attend the National Air races at Chicago, August 23 to September 1. The letter was signed by 200 pupils of the Flower Technical High School, Chicago.

State Inspects Private Insane Institutions

SACRAMENTO, July 6. (AP)—... semiannual inspection of private institutions in the State for the care of the insane and mentally incompetent is being conducted by the State Department of Institutions, L. R. Bruce, department ..., said here. Inspections ... to insure maintenance of standards of treatment set by the department prior to renewal of licenses, he explained.

There are forty-seven such institutions in the State, ... of them in Southern California, ... Fresno, and the remainder in the San Francisco Bay region. ... care for approximately ...

Open Nights 'till 9.00
NORTH AMERICAN BUILDING-LOAN ASSOCIATION
... be open every evening until July 10 ... transfer accounts
at 523 So. Spring Office
...% on your Savings
BRING IN YOUR PASS BOOK
... South Spring St.
... South Grand Ave.
LOS ANGELES

RENTAL SERVICE
For APTS. & HOTELS
... TU 9021 - Nite TR ...
... AUTOS - 842 S. GRAND

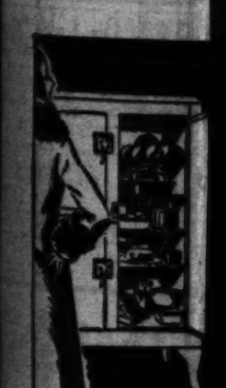

food preservation ... than 50°; (2) corr... won't dry out, and ... carrying away foo... Only a good ice gives these three ... It is kept odorless ... ment of clean wa... and impurities do... ing strong foods ... eggs, butter and ... Why pay an ext... chemical chemical ... is this vital partic...

... KNOW that ... ICE in your ... honest value.

... UNION ... LOS ...

C, 710 Kilocycles!

TITION!

FINERIES!

—inevitable unless
ickly ends—will re-
ornia.

e can end the war if
the restored price of

at the restored price
ity and thereby aids
who refuses to pay
disaster for Califor-
self.

from 10c to 14½c
that this gasoline is

LAN
I N E

SOLINES"
—Texas—Arkansas

For Gal.
.021
.0219
.022
.03
.04
1940

State Inspects Private Insane Institutions

SACRAMENTO, July 6. (AP)—The semiannual inspection of private institutions in the State for the care of the insane and mentally incompetent is being conducted by the State Department of Institutions, L. R. Bruce, department secretary, said here. Inspections are made to insure maintenance of standards of treatment set by the department, prior to renewal of licenses, he explained.

There are forty-seven such institutions in the State, twenty-nine of them in Southern California, one in Fresno, and the remainder in the San Francisco Bay region. They care for approximately 1100 patients.

pen
ights
till
9:00
NORTH
AMERICAN
BUILDING
LOAN
ASSOCIATION
open every
until July 10
accounts
at
523
Spring
Office
on your
Savings
IN YOUR
BOOK
Spring St.
Grand Ave.
RENTAL
SERVICE
APTS. & HOTELS
TR 4151
843 S. GRAND

PROHIBITION CALLED BEST DEVICE TO CURB DRINK

Boston "Convert" Cites Figures to Show Dry Act Has Reduced Public Welfare Problems

This is the fifth of a series of articles discussing current phases of the prohibition question written for The Times by nationally prominent leaders of organizations favoring prohibition and law enforcement. Other articles will appear in The Times from time to time.

BY ELIZABETH TILTON
President of the Unitarian Temperance Society

I am a convert to prohibition. Bred in circles where it really wasn't "the thing" to be for prohibition, I was converted by one thing only—by coming to know something about the subject.

In 1912, I was a friendly visitor for the Boston Associated Charities. Saloon-ridden Charlestown was my stamping-ground. Drunkenness fairly belched itself from the saloon to the home.

I remember a kitchen, a man dead drunk on the floor, three children meandering around him in their play, with an explanation to me, "That's father, you know."

Father later said to me: "I can get by one or two saloons, but when it's the tenth I slip in."

HATED LIQUOR TRADE

I saw the truth, that for one stroke we social workers took to clean up the drink evil the liquor interests with their advertising and their corner saloons took ten against us. I came to hate the trade, but still I was dubious about prohibition. It wasn't "the thing," you know.

Then in 1914 the New York Survey asked me to make a survey of liquor experiments in the country. I went first to South Carolina, where the dispensary system was then in vogue (1893-1916.) This was the most perfected State control system ever tried. The State bought that "pure" liquor we hear about today, and sold it done up in packages; no drinking on the premises—dispensaries closed at sundown. No one was supposed to buy unless he had first been given a permit of fitness to drink by town authorities.

GRAFT CREEPS IN

But the thing went off the rails; bootlegging was rampant after sundown—taverns or parlors opened up near the dispensaries which became practically saloons; in some instances the dispensaries themselves became saloons. Furthermore, the graft and corruption that crept into the State government from being in the liquor business made South Carolina a byword. In disgust South Carolina went dry in 1916. They said to me there: "The worst thing would be to make Uncle Sam bartender—never for us."

GEORGIA GOES DRY

I next visited Georgia. At this time Georgia was trying a beer experiment. In Atlanta beer up to 4 per cent was allowed—beer saloons (1908 to 1916.) Judge Broyles of Atlanta said to me: "A light or near-beer law is practically unenforceable, as you cannot have a chemist with every keg to see that your beer is light. Anything will be sold. Besides men do get drunk on beer and wine if they take enough of it."

Georgia gave up her beer experiment in 1916 and went dry. I visited both South Carolina and Georgia and got their records after they went dry. Both showed improvement under prohibition.

Then I went to Kansas (dry from 1881.) In 1914 we were carrying (Boston Associated Charities) about 26 per cent cases in which drink figures. The charity organization in Topeka was carrying only 4 per cent.

Topeka was so different from Charlestown that I thought I was in heaven. The per-capita consumption of Kansas that year was about three gallons (Prof. Blackmar, Lawrence,) that of the county twenty-two and one-half gallons.

I saw prohibition could be enforced, and, while it did not cure, it made for vast betterment. I said to myself: "The United States will go dry because the economic good of prohibition is so potent. But New York will be the same rebel as was Kansas City. It will take New York twenty years to get reasonable enforcement."

ENFORCEMENT SLOW

I put it at twenty years because I was amazed to see how long it took Kansas to build up enforcement. Dry in 1881, only a few small places enforced the law at first. "But," said the old Chief Justice to me, "everywhere we enforced the law things were better and gradually we pushed enforcement through the State."

The cities did not come in till about 1901; Kansas City had to be forced in by padlocking. But by 1912, 90 per cent of the people voted to retain the law. Prohibition had become a state of mind. I saw a letter from a professor in Yale to his mother in Kansas. "They have saloons here at New Haven," he wrote. "Mother, it goes against the grain to bring my children up in this sort of a low-down civilization."

I came out of the dispensary system of South Carolina, the beer and wine saloons of Georgia disgusted. I came out of Kansas a convert to prohibition. It might not be the thing in Boston to be for prohibition, but that was because Boston did not know what it was talking about. I had the figures in my bag. I knew! I was a prohibitionist because I had taken the trouble to look into the matter.

Prohibition is the best device for reducing drink consumption. It does not cure, but it betters.

BELATED EAST

I went back to the East and advocated prohibition—to deaf ears. What is the matter with the East? It is too rich and too poor. Surfeit and starvation always stiffle the better instincts. The middle class does not rule in the great city.

But the middle-class still rules in the nation, and this countryside mind, wherever found, must hold fast till the city sidewalks see the light. It is a hard fight, for the census shows the cities growing bigger and the frontier smaller. The frontier made men, where the city, too often, makes gangsters. Quite apart from prohibition, the large cities are the coming problem of America, and it helps not at all to draw the red herring of prohibition across the morass of metropolitan corruption. But that is the wet strategy today. (1) To lay the corruption of large cities to prohibition. (2) To hold referenda in large city States because a referendum draws to the surface far more that does representative government the gangster mind, and that is the mind to which the wets must go primarily to overthrow prohibition.

The question today is—"Will the large city force a retreat?" It has a great weapon, the metropolitan press. Will it succeed? Frankly, it is any man's guess. My guess is that the large city is going to be beaten, for it fights the fellow that has never yet been beaten, the time spirit.

TRANSITION PERIOD

Here is the picture. Behind us is a rapidly disintegrating background of small isolated groups, of few contacts, just personal liberty and no engines. Around us in a world of large, intermingling groups, multitudinous in contacts, with little room for personal liberty and with the engine literally everywhere. Such a merging, mechanized monster calls for many new controls, hygienic, educational and sumptuary. Prohibition is simply one of the new controls. "Old Dobbin took his drunken driver home, while 'Tin Lizzie' smashed him into your motor car."

REFORMS IN WAVES

But adjustments to a new economic background always come in waves. So was it with Democracy. So is it with prohibition. We have had three waves of prohibition. The first receded leaving only Maine dry. The third wave gave us prohibition, nation-wide. It was a tidal wave. To say that we got this wave because the boys were abroad is ridiculous. Those same boys have been at home twelve years, and Congress today is the driest yet. We got it because in 1917 to 1918 the nation was at its highest—ready to put on self-discipline and self-sacrifice to the last man.

But these waves come, recede, advance. We are now at the recession period. The belated minds are trying to capitalize this period to overthrow prohibition. As usual, these belateds are found mostly in large cities, among financial interests. Those that fight prohibition are: (1.) The wine interests of Europe hampered because prohibition prohibits. (2.) The liquor interests of the United States. (3.) The few rich who always fight change. (4.) The panderers of great cities bent on making money out of that which debauches the people. (5.) Politicians, northern Democrats and eastern Republicans who seek the votes of belated city sidewalks.

For the above groups, the metropolitan press goes forth to war daily. But note well, in all this billion-sheeted battalion, no constructive alternative ever appears warranted to do as well as prohibition. That is the pertinent truth. "But the saloon is gone forever," we are told. Pleasantly pious, but Pecksniffian, for in the next breath we hear the wet solution is to return the liquor problem to the States, each to make its own solutions. In short, it asks us to go back to the very conditions that begot prohibition. This truly means the return of the saloon by whatever name called.

The other day a pretty woman addressed a colored gathering. She called for repeal. After she left the colored parson rose and said: "That lady doth reside in Swelldom. The saloons won't come back to her street, because they never were there, but they will come back to my street, so I vote no!"

Slowly the people will see it. Either we must go back to the saloon or its equivalent or go forward to enforcing the law.

When the few rich and the panderers know we mean business they will subside. The way to make them know it is to get the middle-of-the road mind that the wet metropolitan press has churned into a great state of doubt.

I think this mind is slowly seeing that there is no constructive alternative — seeing the truth of Josephus Daniels's statement: "Disguise it as they may, it is now apparent that the clear-cut issue is prohibition, with its lack of perfection, or the saloon, with its trail of evils. The man who opposes prohibition and says in the next breath that he never could tolerate the return of the saloon either is practicing deception or he does not know that just as sure as night follows day the fall of prohibition is the re-enthronement of the saloon. There has never been any alternative. There cannot be any other alternative. The whole question must be considered with that absolute premise and certainty."

When the middle-of-the-roads sufficiently sense this, forward we go again. We take the last hurdle that reforms have to take, the large city.

The questions to place before the middle-of-the-road mind are:

Do you want the saloon back?

Do you want gains like the following wiped out?

A decrease from 27 to 9 per cent in cases in which drink figured (1916 wet—1928 dry) Boston Family Welfare Society.

A decrease from 47 to 20 per cent in which drink figured (1916-1928) Massachusetts Society for Prevention of Cruelty to Children.

A decrease of 72 per cent in female arrests for intoxication, Boston (1916-1928.) And this in Boston!

Pierpont Morgan's father told him always to be a bull on the American people. I'm a bull on the public spirit of America to see prohibition.

THIS IS WHY
ICE
GIVES THE
BEST
REFRIGERATION

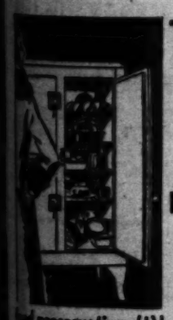

Three things are essential to proper food preservation: (1) low temperature—less than 50°; (2) correct humidity, so that foods won't dry out, and (3) an unfailing method of carrying away food odors.

Only a good ice box well served with ice gives these three essentials.

It's kept odorless because the constant current of clean washed air carries the odors and impurities down the drainpipe, preventing strong foods from flavoring your milk, eggs, butter and other delicate foods.

Why pay an extravagant price for a mechanical chemical substitute for ice that fails in a vital particular?

Mechanical scoring protects you . . . look for the score mark and you will KNOW that each neat, evenly cut block of ICE in your refrigerator is full weight and honest value.

©CAU 1280 30-29

UNION ICE COMPANY
LOS ANGELES
VAndike 1421 Ellpire 9103
SAN PEDRO San Pedro 3290
BURBANK Burbank 1290
GLENDALE Douglas 217
VAN NUYS & OWENSMOUTH Van Nuys 38
SAN FERNANDO Main 86
CLAREMONT Claremont 4181

Also — SALE of Fancy SHIRTS and PAJAMAS — Manhattan and Other Well-Known Makes

ANNOUNCING
OUR
SEMI-ANNUAL
SALE

HART SCHAFFNER & MARX
SUITS AND OVERCOATS

The biggest sale in Silverwoods history is now on! Thousands of Hart Schaffner & Marx Suits and Overcoats in the greatest array of new styles and fabrics we have ever presented. Many 2-trouser Suits are included. Come early. A wonderful showing to choose from.

$35 values	$27.75	$60 values	$47.75
$40 "	$32.75	$70 "	$57.75
$45 "	$37.75	$80 "	$65.75
$50 "	$41.75	$90 "	$71.75

BOYS' DEPARTMENT

This comprehensive sale brings extensive reductions on Boy's Suits including "longie" suits, the famous Hart Schaffner & Marx Prep Suits, Etc.

$15.00 values	$11.85	$27.50 values	$21.85
$17.50 "	$14.35	$30.00 "	$23.85
$20.00 "	$15.85	$35.00 "	$27.75
$25.00 "	$19.85	$40.00 "	$32.75
		$45.00 values	$37.75

Big Reductions in BOYS' FURNISHINGS

SILVERWOODS

SIXTH AND BROADWAY

5522 WILSHIRE BOULEVARD

State Warrant Totals Climb

SACRAMENTO, July 6. (AP)—Warrants paid out by the State Controller's office during the fiscal year ending June 30, 1930, were announced as totaling $157,896,711.66, as compared with $144,988,768.48 paid during the preceding fiscal year.

State officials said the increase was due principally to greater activity in highway and reclamation work.

UNIFORMITY URGED

NAKING, July 6. (AP)—Introduction of a uniform system of fingerprinting for all China has been urged by the Ministry of the Interior. Hitherto police of each large city have had their own method of applying the system and results have been poor.

MANY PARKS IN WISCONSIN

MADISON (Wis.) July 6. (AP)—Wisconsin now has sixteen parks, varying in size from two to 100,000 acres.

ANTS
Put these new glass Ant-Foil Feeders outside around your home; ants go to these, carry it to feed the queen and young. The slow acting poison in Ant-Foil kills off the entire colony. NEW GLASS FEEDERS ARE FILLED READY FOR USE. No muss or bother with filling. 2 for 25c Set of 6 for 75c.

At Grocery, Hardware, Feed and Drug Stores, or An-Fo Mfg. Co., 1340 E. 6th St.

"And Your Neighbors Take

La Vida"

Many thousands of people in Southern California us and believe in LA VIDA MINERAL WATER. They tell their friends and neighbors of the benefits they have received. That is why forty out of every hundred new users of LA VIDA begin through the personal recommendation of friends.

Hear the Good News on Your Radio

KMTR—9:15 A.M.
KGFJ—11:00 A.M.
KTM—2:30 P.M.
KELW—7:00 P.M.
Daily

927 W. 2nd St.
FA. 4941

Buy A Business!
Whatever your experience or capital, you can find openings to fit your requirements in the columns of
Times Want Ads

FOREIGN TRADE ESTIMATED HIGH

Dr. Klein Fixes Total at $20,000,000,000

Invisible Exchanges Grow to Large Importance

Cultural Imports Figure in Swelling Aggregate

WASHINGTON, July 6. (AP)—American business dealings abroad, which meant a turnover of about $5,000,000,000 annually twenty years ago, have expanded to the point that their 1929 dimensions could be represented only by setting a turnover total of $20,000,000,000.

The estimate was expressed during the course of a radio talk tonight by Dr. Julius Klein, assistant Secretary of Commerce. He emphasized that the complex relationships of modern nations requires the inclusions of tourist expenditure, of charitable and mission donations and of international investment swings to determine the reality about national trade balances.

"Our excess imports of foreign pleasures and culture alone, through the medium of tourist travel, gave other countries last year about $370,000,000 with which to make payments to us for merchandise or any other items they owe," Dr. Klein remarked.

"While our demand for foreign goods was less than the foreign demand for our goods, our desire for their services and scenery was much greater than their desire for ours."

These invisible exchanges between nations, he commented, are now getting to be as important as the visible exchanges of commodities actually shipped. He suggested all discussions of tariff and international balance should be conducted in the light of facts about them.

PHOTOGRAPHY TRACED

MUNICH, July 6. (Exclusive)—"Das Lichtbild" (the photograph) is the title of an interesting exhibition just opened in the Munich Exposition Park, to continue until September. It includes the whole history of photography, from the Daguerreotype down to the present day.

AVIATRIX'S SLAP BALKS KISSER

Amy Johnson Lands One On Nose of Admirer In Australia

PERTH (Western Australia) July 6. (AP)—One young man in Perth today knows that Amy Johnson, the English girl who recently made a brilliant flight alone from England to Australia, can only be kissed at her own sweet will.

There were wild scenes in the streets when the smiling girl flyer arrived on a tour of Australian cities. Her automobile was mobbed by admirers.

One enthusiastic young man attempted to kiss Miss Johnson, but she slapped his face and he retired crestfallen, to nurse a bleeding nose.

Pair Found Dead in Automobile

CINCINNATI, July 6. (AP)—The bodies of James Bailey, 23 years of age, and Mrs. Verdeva Herbert, 38, both of New Richmond, a village near here, were found today in an automobile on a lonely road.

Mrs. Herbert, mother of two children, was slumped over in the rear seat, a bullet wound in her neck, and Bailey was huddled against the machine with a bullet wound in his head. A revolver was found on the floor near his body.

Dr. Joseph Curlis, Coroner of Clermont county, said Bailey apparently shot the woman and then turned the weapon on himself. He said they had been dead since Friday night.

SOVIET REGION CELEBRATES

BAKU (Azerbaijan) July 6. (AP)—The tenth anniversary of the sovietization of this region on the southwest coast of the Caspian Sea, was celebrated here by dedication of new factories and power stations. The government also pointed with pride to a ten-inch oil pipe line from this city to Baum on the Black Sea.

ROAD WILL END LONG ISOLATION

Baja California-Sonora Link Will Be Rushed

Gen. Almazan Inspects Route Between Districts

Railroad From Mexicali to Mainland Planned

MEXICO CITY, July 6. (Exclusive)—Lower California, the territory that is connected by land with the rest of Mexico only by a narrow strip constituting the northern part of the State of Sonora, will soon have communication facilities with the mainland, and thus will not be dependent on the United States as it is now, according to Gen. Juan Andreu Almazan, Secretary of Communications, who has just returned from an inspection tour in the isolated territory.

Gen. Almazan has informed President Ortiz Rubio of the agreement for the construction of a highway from Mexicali, Lower California, to the State of Sonora recently signed by the governments of the territory and the State.

Furthermore, upon recommendation of the Secretary of Communications, the project for continuation of a railroad from Mexicali to the State of Sonora, where it will connect with the Southern Pacific line, has been revived. The railroad at present is completed for a distance of eighty kilometers, or about fifty miles, to a point near the coast of the Gulf of California.

The highway and the railroad will offer Lower California its first land-communication facilities with the rest of the republic. At present the only good communication means from Lower California are across the American border of California. Both the highway and the railroad to Sonora would cross the arid Altar desert in Northwestern Sonora.

CITY ENDOWS ROOM

HAVRE (France) July 6. (AP)—The city of Havre has endowed a room in the French building of the new "university city" in Paris. The city houses students of the Sorbonne from many nations.

BOY'S ROMANCE SHATTERED

Starts Out to Find Wild West But Juvenile Law Gets Him

SAN FRANCISCO, July 6. (Exclusive)—With a 30-30 rifle, several hundred rounds of ammunition and a first-aid kit in his baggage, Salvatore Del Grosse, 16-year-old Hartford (Ct.) youth, was beginning to wonder today just how far he would have to go before he reached the wild and woolly West where Indians and bison still roamed, while the train on which he was speeding westward covered mile after mile with nary a sound of war whoop or screech of scalped paleface.

At Richmond, juvenile authorities took him off the train and brought him to this city for return to his grandfather, from whose trunk he took $1000 before starting on his trek into the wastes. He had $450 left.

DEATH APPROACHES LAMAR BANK SLAYER

CANON CITY (Colo.) July 6. (AP) The prolonged and involved drama which opened with the Lamar bank robbery and its attendant murders and continued through a two-year chase for the bandits and subsequent legal battles is nearing the end today as Ralph Fleagle, gray-haired leader of the Lamar pack, began his final week of life.

GAS-HEATER FUMES KILL SLEEPING PAIR

OAKLAND, July 6. (Exclusive)—The bodies of John A. Ray, 46 years of age, and his wife, also 46, were found today in the small room they occupied over the auto service establishment Ray operated in Piedmont with an unvented gas heater going, indicating death had been caused by suffocation while they slept.

MEXICO SHIFTS MIGRATION MEN

Reorganization Planned For Forces Along Border

Move Expected to Encourage Tourist Travel

American Boundary Shake-up to Start at Top

MEXICO CITY, July 6. (Exclusive)—Complete reorganization of the migration staffs at both the American and the Guatemalan borders in order to further encourage tourist trade and to help the Mexican laborer has been decreed by Secretary of the Interior Carlos Riva Palacio.

Secretary Riva Palacio has instructed Andres Landa y Pina, chief of migration, to appoint a competent person as director of migration along the American border, to be stationed at Nuevo Laredo. This person is to reorganize the entire migration staff along the border, taking care that every member of the staff be highly competent cultured and educated.

Along the Guatemalan border, with headquarters at Tapachula, State of Chiapas, through which port-of-entry most of the Central American immigrants come to Mexico, Moises Salcedo has just been named director of migration.

The order for reorganization of the migration staff comes upon the heels of several complaints received here from American tourists who charged that they were unnecessarily molested at the border upon entering Mexico. The new migration staff will be instructed to take special care that all tourists are granted all possible accommodations, that no undesirable foreigners enter the republic, and that Mexicans emigrating meet all requirements of the country to which they are going.

It is explained that reorganization of the migration service is being installed first at the borders, since there is more immediate necessity for changes there than along the coasts.

PRODUCE USED AS CASH

MENEMEN (Turkey) July 6. (AP) Primitive movie tickets obtain in this small town near Smyrna in that peasants, short on cash, buy entrance to the show with eggs.

The Times Resort and Travel Bureaus

MAIN OFFICE—CORNER FIRST AND BROADWAY

are for the accommodation and benefit of persons seeking information regarding travel, desirable hotel and apartments, attractive auto trips, and recreation at mountains, seashore or desert resorts and health resorts. Information furnished by competent attendants to the general public regarding all points of resorts, hotels and apartments, railroad and steamship rates, and travel by air. Descriptive circulars are kept on hand for your convenience. THIS SERVICE IS ABSOLUTELY FREE, AND IS ALSO AVAILABLE BY MAIL OR PHONE. (The Times has established connections in Paris, France, where similar service is offered to our readers at 1 Rue Scribe, Paris.)

Make Your Resort and Hotel RESERVATION FREE OF CHARGE AT THE

Times Resort and Travel Bureau, Times Bldg., Bdwy. at First
at The Times Branch Office Bureau, 619½ So. Broadway
Telephone MAdison 2345

ALSO GENERAL INFORMATION OF ALL KINDS GRATUITOUSLY FURNISHED TO INQUIRERS.

Resorts

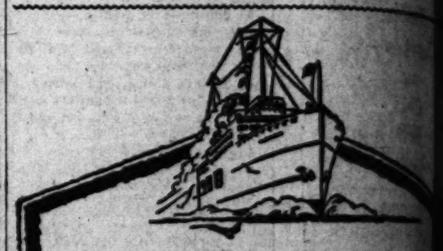

Five Boats a Day to Catalina

STEAMERS leave Wilmington, the Catalina Terminal foot of Avalon Boulevard, week days at
9:30 a.m. 10:10 a.m. 1:15 p.m.
3:30 p.m. 6:30 p.m.
Saturdays at 7 p. m. instead of 6:30 p. m.

Sunday Sailings
9:30 a.m., 10:10 a.m., 1:15* p.m., 5:30 p.m., 6:15 p.m.
*This steamer runs via the Isthmus.

$2.25 Round Trip

(Boat trains leave 6th and Main Station, via P. E. Ry., one hour before each sailing. $3.05 round trip from L. A.)

Lots of Boats! Lots of Room! Lots to do at Catalina!

Hotel St. Catherine, Hotel Atwater, Island Villa, Villa Point offering wide variety of accommodations at prices to suit all.

Enjoy a stay at the Isthmus this season. Attractive accommodations, a restaurant, orchestra for dancing, a delightful sandy bathing beach.

Tickets: 6th and Main, Los Angeles. Phone: MAdison 111 and at leading hotels and travel bureaus.

CATALINA ISLAND

In All the World

SEQUOIA & General National Parks

The "Biggest Tree" National Parks. Delightful vacations in both of these High Sierra Resorts. American Plan accommodations and housekeeping cottages. Folders at all travel agencies or address:

GIANT FOREST LODGE, SEQUOIA NATIONAL PARK, CAL. OR GRANT PARK, GENERAL GRANT NATIONAL PARK

CAMP FLEMING On Lake

FLEMING GROVE—Capacity 300. Dining room; housekeeping cottages; tent cabins; private convenient; shore; canoes, boats and sports of all kinds. Information at office of R. S. Turner, Camp Fleming, Lake Arrowhead, or Post-Office Box 1

Los Angeles Hotels and Apartments

New Hotel Rosslyn and Annex

FIREPROOF—1100 ROOMS

Largest Popular Priced Hotel in the West. Free Bus to and from Depot. HART BROS. COMPANY, Owners and Managers. Fifth and Main Sts.

FLY TO SEATTLE in 11 hours!

No more costly than train travel!

Boeing planes—radio equipped airways—Department of Commerce lighted route—U. S. Weather reporting service—veteran air mail pilots. Boeing System has flown 10 million miles. (Ticket includes meals and taxi fare.)

SCHEDULE: Leave Los Angeles (United Airport) 11:45 P.M. Arrive:

Bakersfield	12:40 A.M.
Fresno	1:40 A.M.
Oakland	3:30 A.M.
Portland	9:05 A.M.
Tacoma	10:25 A.M.
Seattle	11:00 A.M.

FOR SAN DIEGO
Leave 5:05 P.M., Arrive 6:13 P.M.

Pacific Air Transport
(BOEING SYSTEM)

TICKET OFFICE: 325 Associated Realty Bldg., 318 W. Sixth Street, Telephone Trinity 3434. Night Phone: Burbank 2033

To San Francisco
ONE WAY $14
ROUND TRIP $22.75 Including MEALS and BERTH. 16-day return limit

"HARVARD" and "YALE"
SAILINGS TO SAN FRANCISCO—Tues., Thurs., Fri., Sun. from L.A. Harbor 4 p.m.

$3 ONE WAY To SAN DIEGO
ROUND TRIP $5 Including MEALS
16-day return limit
SAILINGS to SAN DIEGO—Wed., Thurs., Sat., Sun., at 3 p.m.
Boat trains leave P. E. Depot one hour before each sailing.

LASSCO
LOS ANGELES STEAMSHIP CO

730 So. Broadway . . . Tel. VAndike 2421
505 So. Spring Street . . . Tel. VAndike 2421
6733 Hollywood Blvd. . . Tel. GLadstone 5505

House Hunting Made Easy Through Times Ads

free wheeling is coming!

One of the most important forward steps in automotive history . . . . . .

STUDEBAKER
Builder of Champions

Transfer your money to MERCANTILE TODAY..

It will EARN 6% from July 1st

There will be extra interest for those who transfer their funds to Mercantile Building-Loan Association before July 10. Their money will start earning 6% interest from July 1. There will be no transfer charges. And we'll handle all details for those who wish it.

Mercantile Building-Loan Association is a state-wide institution. Ten offices serve California in convenient localities. The rigid principles which underlie the foundation of building and loan associations are firmly entrenched in Mercantile's policies.

The nearest office will be happy to tell you of the unusual advantages which Mercantile offers its investors. Use the coupon, telephone, or drop in.

On the AIR
. . . over KGO and KFI . . .
"Speedway to Happiness"
Thursdays at 7 p. m.

MERCANTILE BUILDING-LOAN ASSOCIATION OF CALIFORNIA
625 So. Grand Ave.
Formerly Angelus Building-Loan Association
Los Angeles . . . TRinity 2067

Without obligation on my part, you may send further information on Mercantile Building-Loan Association.
Name
Address
City LAT

Across the desert by night
IN COOLNESS AND COMFORT ON YOUR TRIP
back EAST

MORNING finds you breathing the high clear air of the Rockies. Well-ventilated cars...iced refreshments...delicious meals...and pleasant, ready service enable you to make the journey in complete comfort.

Take advantage of greatly reduced round trip Summer Fares to practically every point in the United States and Canada. Liberal stop-overs and choice of return routes.

Inexpensive side trips to Yellowstone, Zion and Grand Canyon National Parks. Scenic Salt Lake City, Denver and Rocky Mountain National Park may be visited without extra railroad fare.

SUMMER BARGAIN FARES:

	Round Trip		Round Trip
Boston, Mass.	$157.76	Knoxville, Tenn.	$113.60
Butte, Montana	55.85	Montreal, Que.	148.72
Chicago, Ill.	90.30	New York, N.Y.	151.70
Cincinnati, Ohio	110.40	Niagara Falls, N.Y.	124.92
Deadwood, S.D.	95.80	Ogden, Utah	40.00
Duluth, Minn.	99.00	Omaha, Nebr.	75.60
Fort Worth, Texas	75.60	Philadelphia, Pa.	149.22
Harrisburg, Pa.	141.72	Savannah, Ga.	127.24

(Above fares from Los Angeles. Similar reductions from other Southern California points.)

Our travel experts will gladly help you plan your trip. You are free to call upon them at any Union Pacific office.

Fast Luxurious Trains
over the smoothest road-bed in America
Los Angeles Limited
Gold Coast Limited
Continental Limited

7-8

UNION PACIFIC

LOS ANGELES—Telephone TRinity 9211
702 South Broadway — 517 Pacific Electric Building — Central Station, 5th and Central Ave.
EAST LOS ANGELES STATION
Atlantic Avenue and Telegraph Road—Telephone ANgelus 6509 or Montebello 841

HOLLYWOOD 6722 Hollywood Blvd.
GLENDALE 139 S. Brand Blvd.
SAN PEDRO 201 W. 7th St.
RIVERSIDE 982 Main St.
WEST LOS ANGELES 1613 Sawtelle Blvd. Telephone W. L. A. 58-262
SANTA MONICA 620 Santa Monica Blvd. Telephone 21210
HIGHLAND PARK 5360 Pasadena Ave.
LONG BEACH 320 Pine Ave.
PASADENA 225 E. Colorado.
SANTA ANA 306 N. Main St.

The Times
ort and Travel
Bureaus
N OFFICE—CORNER FIRST AND BROADWAY
RESERVATIONS
FREE OF CHARGE AT THE
Travel Bureau, Times Bldg., Bdwy. at First St.
Branch Office Bureau, 619½ So. Spring St.
Telephone MAdison 2345
ERAL INFORMATION OF ALL KINDS IS
ITOUSLY FURNISHED TO INQUIRERS.

Resorts

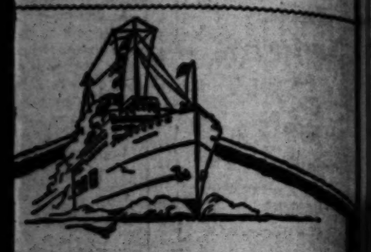

Boats a Day to
Catalina
MERS leave Wilmington, the Catalina
foot of Avalon Boulevard, week days at:
m. 10:10 a.m. 1:15 p.m.
:30 p.m. 6:30 p.m.
Saturdays at 7 p. m. instead of 6:30 p. m.
Sunday Sailings
10:10 a.m., 1:15 p.m., 5:30 p.m., 6:45 p.m.
This steamer runs via the Isthmus.
$2.25 Round Trip
leaves 6th and Main Station, via P. E. Ry., ex
each sailing. $3.05 round trip from L. A.)
Lots of Boats! Lots of Room!
Lots to do at Catalina!
Sporting, Hotel Arrantor, Island Villa, Villa Park offering a
wide variety of accommodations at prices to suit all.
Open all the balance this season. Attractive accommodations,
orchestra for dancing, a delightful sandy bathing beach.
6th and Main, Los Angeles Phone: MAdison 1151
and at leading hotels and travel bureaus.
CATALINA ISLAND
No Trip Like This

SEQUOIA & General Grant National Parks
National Parks. Delightful vacations in both of these scenic
American Plan accommodations and housekeeping camps. Free booklet
on request.
SOUTHERN PACIFIC LINES
GRANT PARK DEPOT, LOS ANGELES, CAL.
OR
GRANT PARK DEPOT, GENERAL GRANT NATIONAL PARK, CAL.

FLEMING On Lake Sh
Angeles Hotels and Apartments
Hotel Rosslyn and Annex
FIREPROOF—1100 ROOMS
Best Price Hotel in the West. Free Bus to and from Depot.
PLATT, Owners and Managers. FIFTH AND MAIN

SEATTLE
hours!
re costly
in travel!
is equipped airways—
numerous lighted routes
reporting service—out-
r, Boeing System has
ffice. [Ticket includes
.)
Los Angeles (United
Arrive:
12:40 A. M.
1:40 A. M.
3:30 A. M.
9:25 A. M.
12:25 P. M.
11:00 A. M.
SAN DIEGO
Arrive 8:25 P. M.
cific
ransport
SYSTEM)
Associated Realty Bldg.
Telephone Trinity 3434.
Bankers 8855
Francisco
WAY $14
ROUND TRIP
ARRIVE 10-day
Limit
D and YALE
SAN FRANCISCO—Tues.,
from L.A. Harbor 4 p.m.
NEWAY
SAN DIEGO
Including MEALS
DIEGO—Wed., Thurs.,
p.m. at 3 p.m.
Depot F. E. Depot
office cash office.
SCO
STEAMSHIP CO
Tel. VAndike 9421
Tel. VAndike 9421
Tel. GLadstone 5505
unting Made
gh Times Ads

LOWEST
FARES
EAST
ever offered
...good in coaches on
FROM July 1 to
Southern Pacific's
coach fares east, good in
on fast trains, will be
ever offered.
Speed, safety and
tions of fine transcontinental
are yours at sensationally low
Go east NOW.
To Chicago, for example,
ular one-way fare is $79.50.
duced fare is $47.50. Saving
Additional saving of
cost, $23.65. Total saving,
A few examples of the new
way fares east:

Chicago	$47.50	New Orleans	
Denver	30.00	New York	
El Paso	20.00	St. Louis	
Kansas City	37.50	St. Paul	

Roundtrip fares are also greatly reduced
On sale until September 30—return limit
October 31. With Southern Pacific
routes east, go one way, return another,
double the enjoyment of your trip. Just
remember—only Southern Pacific gives
choice of routes.
Southern Pacific serves more
points than any other transcontinental
road. Phone, call or write for full
formation and free booklets.
Southern
Pacific
TICKET OFFICES: 212 W. Seventh St.
Broadway, Main, First Public Market
423 S. Hill St. STATION: Fifth and
Telephone VAndike 8141

⅓ More for Your Money
AGED 6 MONTHS in the making
Quality Ingredients and Clean NEW Bottles
Fully Carbonated for added Zest and Sparkle
Clicquot Club GINGER ALE Pale Dry
At your dealer's
TODAY!

Timely Tips to Buyers of Real Estate
No matter what kind of property you're thinking of buying, it will pay you to look through
TIMES WANT ADS

The Chief
is still Chief
Sovereign of the rails
Santa Fe
FASTEST and still FASTER train from
Southern California
It has no rival
57 Hours to Chicago...
On the Premiere Train of the Santa Fe, the exhilarating and refreshing trip ends all too soon...Every refinement of comfort...Smooth and silky high speed...From Los Angeles 9:35 p.m. Arrive Chicago 8:45 a.m.
Fred Harvey Diners
Santa Fe Ticket Offices and Travel Bureaux
743 South Hill St. Tel. MUtual 0111 Santa Fe Station
LOS ANGELES
HOLLYWOOD 6405 Hollywood Blvd. SANTA MONICA 313 Santa Monica Blvd. GLENDALE 119 East Broadway PASADENA Santa Fe Station
LONG BEACH 220 W. Ocean Blvd. HIGHLAND PARK Santa Fe Station SAN PEDRO 121 7th Street WHITTIER 125 N. Greenleaf St.
ALHAMBRA—132 West Main Street INGLEWOOD—111 South Market St.
Indian - detour - Grand Canyon Line

LEPER COLONY PADRE BREAKS

"Brother Joseph" Forced to Take Needed Rest

Successor to Father Damien Not Infected Though

Eyes and Body Feel Strain After Forty Years

HONOLULU, July 6. (AP)—Ira Dutton, bearing the ecclesiastical name of Brother Joseph and known as the "Samaritan of Molokai," rested here today at St. Francis Hospital, a feeble, broken man.

In 1886, a comparatively young man, Brother Joseph went to the little leper village of Kalawao on the Island of Molokai. He labored among the colony's inmates for forty-four years and surrendered his cloistered life only when health board officials obtained his promise to come to Honolulu for medical attention.

Why he chose the secluded colony has never been learned. To Brother Joseph it is a secret of which he never speaks. Brother Joseph soon will undergo an operation on his eyes. A year ago he had cataracts removed, but conditions here are more favorable for medical treatment.

WEAK AND BLIND

He arrived from Molokai yesterday by steamer, so weak he was carried from the boat to an automobile. His failing eyesight prevented him from seeing the city, which he last saw forty-four years ago.

Brother Joseph was born at Stowe, Vt., April 27, 1843. In 1861 he enlisted as a private in Company B, Thirteenth Wisconsin Infantry, for service in the Civil War. He won promotions to the rank of captain.

After the war he aided the government in collecting and burying the bodies of fallen comrades. He devoted years to assisting comrades who came out of the war broken in health and unable to earn a living.

He settled in Tennessee and became successful in business, leading an active social life. Suddenly he dropped his worldliness and turned to holiness. He joined the Catholic church, entering the Trappist Monastery at Gethsemane, Ky.

JOINED FATHER DAMIEN

Two years later, while in Louisiana, he heard of the sacrifices of Father Damien among the lepers of Molokai Island. A few months later he was on his way to the colony.

Three years after his arrival at Molokai Father Damien died. Brother Joseph took up the work of administering the colony.

By scrupulous care and cleanliness Brother Joseph managed to escape the dread disease to which he ministered. Age and his constant labors, however, appear finally to have gained the upper hand.

DEVOTED MONASTIC IN HAWAII HOSPITAL

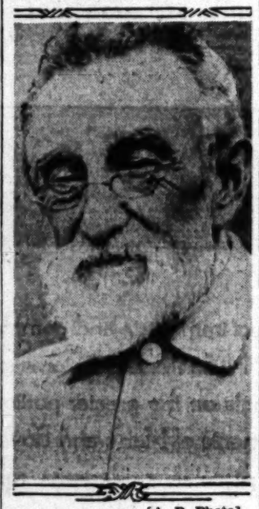

[A. P. Photo]
Brother Joseph

CHOLERA IN PHILIPPINES SPREADING

Scourge Appears in New Provinces in Past Week; Deaths So Far 221

MANILA, July 6. (AP)—Cholera has made widespread gains in the Philippines during the past week, Department of Health figures released today reveal. The disease has entered several previously unaffected places despite efforts of health authorities to check it. Deaths since June 20, last, are estimated at 221.

The disease has appeared for the first time in the Provinces of Pangasinan and Bulacan, on the Island of Luzon, on the Island of Leyte and in the city of Cebu. As a result, Dr. R. W. Hart, director of the United States Public Health Service in the Philippines, placed the city under a modified quarantine requiring examination of all departing passengers and their vaccination.

The official report for the period from June 20, last, to the 1st inst., places the number of cases in the islands at 436 and the deaths at 188. Since then reports from various places indicate seventy-eight additional cases and thirty-three deaths. The figures are probably correct, although some private sources say the disease is more prevalent than the insular health department is willing to admit.

Bantayan, a small island north of Cebu, was the hardest hit with 241 cases and 125 deaths.

GOVERNORS' GATHERING DISPERSES

Tour of Bryce Canyon Concludes Conference Held in Utah

BRYCE CANYON NATIONAL PARK (Utah) July 6. (Exclusive)—After a tour of the colorful silent city in Bryce Canyon, the governors and their parties dispersed today, having written finis across this year's national conference last night. The governors' party left here by way of Cedar Breaks and Cedar City, where they entrained for their various points of destination.

Gov. Trumbull of Connecticut, and Gov. Case of Rhode Island left Bryce Canyon for Los Angeles with President Carl R. Gray of the Union Pacific system, and will remain in Southern California several days before returning to their respective States.

The remainder of the governors left Cedar City for the north and east. Gov. Dern of Utah and the large party of State officials and other Utah representatives who piloted the governors' party through the Southern Utah parks, returned to Salt Lake City tonight.

BAD FUEL LINE ENDS TRY AT AIR RECORD

OAKLAND, July 6. (Exclusive)—A. J. Edwards, flying a light plane in which he hoped to shatter an altitude record of 13,000 feet for that type, was forced down with a dead motor from an altitude of 6000 feet today at Oakland Airport and escaped uninjured, although the ship nosed over at landing. Edwards said a clogged gasoline line caused the trouble. The nose-over came when a gust of wind hit the tail as Edwards was about to land.

ST. LOUIS TO HOLD 1933 SAENGERFEST

ST. LOUIS, July 6. (Exclusive)—The 1933 Saengerfest by the North American Saengerbund will be held in St. Louis, it has just been announced here. Hugo Anschuetz, director of the St. Louis Liederkranz and the St. Louis Male Chorus, will be the director of the St. Louis Saengerfest, to be held in the new arena unless the projected municipal auditorium is completed by June, 1933.

PLANS TO LAND ON ROOF

OAKLAND, July 6. —Word from Washington is that Oakland's new $2,000,000 postoffice building will have a specially constructed roof providing a landing space for transcontinental mail plains.

SURGERY OF DIM PAST RECORDED

Papyrus of 2700 B.C. to Be Offered in Book Form

Strides of Scientist in Days of Pharaohs Set Forth

Chicago University Makes Plans for Publication

CHICAGO, July 6. (AP)—The record of one of man's earliest efforts to cast off the drag of primitive superstition in favor of intelligent observations of life and death will be made available by the University of Chicago Press next week.

The university today announced its plans for publication of a two-volume edition of the Edwin Smith surgical papyrus, an early Egyptian document, dated about 2700 B.C. and composed probably by Imhotep, great surgeon and architect of the pharaohs.

One volume will contain a reproduction of the fifteen-foot papyrus, the other a translation and critical study by Prof. James Henry Breasted, famous Egyptologist and head of the university's oriental institute.

Imhotep, if Prof. Breasted is correct in his surmise as to the author, was a true scientist, reaching for a scalpel instead of a sacrifice-knife when illness or injury came before him for treatment. He practiced dissection, he devised splints, bandages, surgical swabs, adhesive tape and surgical stitching. He discussed operative technique.

FINDS CONCERNING BRAIN

Imhotep, his record shows, first distinguished "brain" from "head." He refers to "rupture of the sack containing the brain," meaning apparently the meningeal membrane, and, although the seat of consciousness from early days had been believed by the Egyptians to be in the abdominal or thoracic cavities, he noted that brain injuries effected other parts of the body and drew the obvious conclusion. Later generations disregarded this advance.

Imhotep notes the shuffle, presumably partial paralysis, resulting from cranial wounds and observed that an injury to the right side of the head affected the left limbs and vice versa. This localization of function, Prof. Breasted says, has been fully developed by surgeons only with the present generation.

OTHER DISCOVERIES

The Egyptian also noticed that the heart is a center of distributing vessels and realized the importance of the heart in determining the condition of a patient. He devised a special splint to hold open the mouth of a sufferer from lockjaw, so that he could be fed; and another of sun-dried brick to hold erect a man with a compound-comminuated skull fracture. He mentions a fire-drill, used to cauterize.

The papyrus is a copy made by a scribe about 1700 B. C. of a book written about 1000 years earlier. One volume of hieroglyphics at the beginning is lost and the scribe broke off suddenly in the middle of a word. Later he returned and copied on the back of a hodgepodge of treatments for the complexion and another and a later scribe added a prescription for an ointment to remove the wrinkles of old age.

Edwin Smith bought the papyrus from Egyptian natives in 1862 and it now is property of the New York Historical Society. This is its first publication, although it has been known among medical men and orientalists for years.

Philanthropy Resented by Passengers

NEW YORK, July 6. (NANA)—When a falling-off in trade threatened to become chronic an officer of one of the trans-Atlantic steamship lines proposed that groups of employees be given vacations, with free passage on the ships. Then the size of the passenger lists would appear to grow and trade might pick up.

Unfortunately this semiphilanthropic business policy was disclosed among regular passengers and the more snooty of them deeply resented it.

Gossip Drives Victim to Death

NEW YORK, July 6. (Exclusive)—The idle gossip of neighbors which arose when she assumed the position of woman chauffeur to a wealthy patronness caused Mrs. Virginia Closer, 42 years of age, divorcee, to commit suicide today.

Her futile struggle to make life worth while was set down in a letter. She spoke of her divorce as her first setback, then told how the stock market crash last fall had caused her to lose a position as social secretary to a rich woman.

Having been an expert driver in her more affluent days she related she then became chauffeur for another woman but her appearance in this capacity created so much talk that her employer finally discharged her and she could find no other work.

Golf Matches Will Go on Air

NEW YORK, July 6. (AP)—The Columbia Broadcasting System plans a nation-wide description over the air of outstanding features in the national open golf championship, to be played Thursday, Friday and Saturday of this week at the Interlachen Club, Minneapolis.

In addition to a summary of developments in actual play, the system will broadcast short talks on various aspects of the game by such stars as Walter Hagen, Chick Evans, Horton Smith, Jock Hutchison, Johnny Farrell, Gene Sarazen, Leo Diegel, Harrison R. Johnson and Cyril Tolley.

FIDELITY SAVINGS
Fortieth Year of Service
4 days remain
to Transfer Your Funds
to FIDELITY
at 6%
FUNDS placed with this Association on or before July 10 will earn interest from *July 1.*
For forty years Fidelity certificates have withstood every test... they have always been worth one hundred cents on the dollar... funds so invested have *always* been readily accessible.
Fidelity offers a choice of time-tested investments... 6 per cent Full Paid Certificates, 6 per cent Installment Investment Certificates, 5 per cent Pass Book Certificates... each embodying advantageous features.
A tower of strength, Fidelity provides security for your funds. Behind Fidelity investments are resources of more than Thirty-seven Million Dollars... liquid assets comprising cash and approved bonds of more than Six Million Dollars. Enlist in Fidelity's great army of investors.
FIDELITY SAVINGS and LOAN ASSOCIATION
Head Office • Fidelity Bldg. • Spring St. at 6th
EQUITABLE OFFICE 24 N. Marengo Ave. Pasadena
GUARANTEE OFFICE 474 Court Street San Bernardino
RESOURCES OVER THIRTY-SEVEN MILLION DOLLARS

SIM CRABILL says: *Think of managing a company that must give continuous day and night service to more than half a million steady customers. I'll bet it's a thrill.*

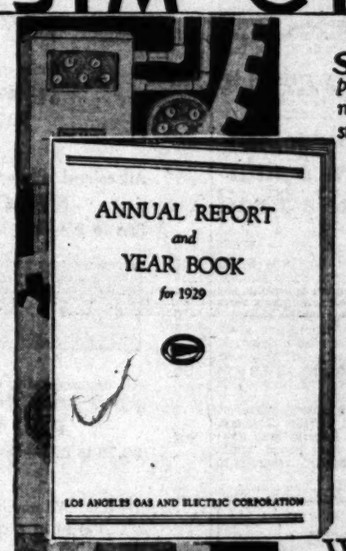

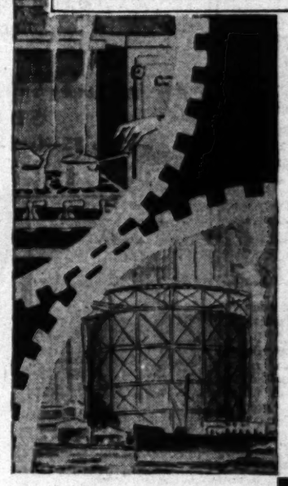

WE have just printed the "Annual Report and Year Book" of the Los Angeles Gas and Electric Corporation for 1929. It presents solid, unemotional, but nevertheless sunshiny, facts that warrant a good share of civic praise for the highly successful way this public utility corporation serves our growing giant of a community.

We suspect that one of the main reasons for their success is that they use the needs of the people whom they serve as a measuring stick.

We apply this same kind of a measuring stick to your printing problems. TRinity 5631 is the telephone number.

TIMES-MIRROR PRINTING AND BINDING HOUSE
118 South Broadway TRinity 5631

CHANCE BRINGS GREAT LIBRARY

Vollbehr Collection Gained for America

Hoover Signs Measure for Its Purchase

World's Greatest Assemblage of Incunabula

WASHINGTON, July 6. (Exclusive)—A chance meeting several years ago of Cardinal Mundelein of Chicago with Dr. Otto H. F. Vollbehr of Berlin, Germany, has resulted in the acquisition by the Library of Congress of the famous Vollbehr incunabula which, with its original Gutenberg Bible, is recognized as the greatest collection of fifteenth-century books in existence.

Last Friday President Hoover signed the bill authorizing the purchase for $1,500,000 of the rare volumes conservatively estimated by American and foreign experts to be worth at least $3,000,000. An appropriation for the purchase was included in the deficiency appropriation bill finally approved by both houses in the closing hours of the session.

THIRTY-YEAR SEARCH

For more than thirty years, Dr. Vollbehr searched Europe for incunabula books printed in the fifteenth century immediately after the establishment of the first printing press by Johannes Gutenberg. After the war and the slump of the German mark, Dr. Vollbehr made some of the important additions to his collections and among them the greatest prize of all—one of the three parchment copies of Gutenberg's Bible, itself valued at more than $1,500,000.

Dr. Vollbehr had intended to present the collection to the German nation or at least sell it to the government at a nominal figure. There was a ready market for the books elsewhere, but he refused to break the collection even when offered tremendous sums for individual volumes by American private collectors.

MEETS CARDINAL

Then he met Cardinal Mundelein traveling in Europe and the cardinal, visioning the collection as the possible nucleus for the library of the great university he was planning near Chicago, persuaded Dr. Vollbehr to bring the incunabula to Chicago for exhibition during the Eucharistic Congress there several years ago.

Cardinal Mundelein's hope to acquire the collection did not materialize, however, and Dr. Vollbehr prepared to return with it to Germany. He refused uncounted offers to sell the Gutenberg Bible page by page at figures which would have netted him much more than $3,000,000 for that one volume alone.

ANGLICAN SECT OPENS SESSIONS

Lambeth Conference Held in London Colorful

Second Pope Centers Scene of Oriental Splendor

Bishops and Archbishops Join in Communion

LONDON, July 6. (AP)—The Lambeth conference officially opened today with a special service at St. Paul's Cathedral, with 300 bishops and archbishops, representing the Anglican sect all over the world taking part.

A note of oriental splendor was introduced by Patriarch Meletios of Alexandria, known as "The Second Pope," robed in pure white, and headed a procession of bearded, black-robed clergymen of the eastern Orthodox delegation. They marched down the center aisle of the church to take places in the choir stalls.

All participating archbishops and bishops joined in Holy Communion, preceded by the litany, sung in procession. The Archbishop of Canterbury headed the procession, which filed out the south door of the cathedral, re-entering by the great main entrance to take seats for the rest of the service.

The Archbishop of York, delivering the sermon, stressed the need for churchmen to keep minor disagreements on church routine out of the way of the great issue of religion, namely, faith in the living God.

The archbishop paid tribute to Lord Davidson, late Archbishop of Canterbury, who, he reminded his hearers, was present at five Lambeth conferences scattered over a period of fifty years.

The conference meetings to last several weeks, will be secret, although official statements will be made on progress of the long agenda.

FALLS RIDER FOUND DEAD IN BARREL

Coroner Declares Man Who Dared Horseshoe Cataract Suffocated

NIAGARA FALLS (N. Y.) July 6. (AP)—George Stathakis was suffocated in the barrel in which he attempted to navigate the rapids above Niagara Falls and plunge over the cataract yesterday, according to Coroner Thompson of Niagara Falls, Ont.

The body was removed from the barrel this afternoon.

The barrel, intact, was sighted shortly after 6 o'clock this morning by Canadian observers at the Canadian end of Falls View bridge. It was bumping against the rocks on the Canadian side of the river.

William (Red) Hill, veteran riverman, and his son, William, Jr., descended into the gorge and after much difficulty the barrel weighing more than a ton was taken to the Canadian shore, near the Falls View bridge.

It was floating end up, but the manhole through which Stathakis entered was on the submerged end. When the manhole finally was brought above the surface, Stathakis's body was found still strapped to a mattress he had designed as a buffer against the side of the barrel.

Coroner Thompson expressed the belief he had been dead ten or twelve hours.

Air-Record Pair Enjoy Holiday Riding in Plane

CHICAGO, July 6. (AP)—John and Kenneth Hunter, who hold the world's refueling endurance flight record, enjoyed an aviator's holiday today. They went for an airplane ride.

Although not fully recovered from the rigors of the 554-hour flight ended Friday, the champions spent a happy period in a borrowed plane above Sky Harbor Airport, scene of their epic conquest.

The Hunters will appear in the Cook county Circuit Court Tuesday to answer a suit seeking to enjoin them from selling their plane or handling the profits of their flight until an accounting is rendered stockholders of a corporation which sponsored their endurance attempt last November at Chicago.

COAST ARMY CHIEF TO QUIT POST THIS FALL

SAN FRANCISCO, July 6. (Exclusive)—Maj.-Gen. John L. Hines, commanding the Ninth Corps Area of the United States Army, will be relieved about September 10, next, it was announced today at the Presidio on the basis of advance orders received by radio from the War Department. Gen. Hines, who has commanded the Ninth Corps Area since December, 1926, will sail for Manila to assume command of the Philippine Department. So far, no information has been received regarding his successor.

Floods Sweeping Northern Spain in Quake's Trail

MADRID, July 6. (AP) — While many residents of Southern Spain were camping in the fields in fear of another earthquake following the shocks last night, serious floods were reported in Northern Spain today.

Dispatches said crops, live stock and buildings had been damaged by floods near Santander, Pampolo, Locrono and Burgos. Vineyards were especially hard hit, high winds adding to the damage.

The earthquake shocks were of great intensity at Seville, Granada and Cordoba. At Lucena, loud subterranean noises were heard, while the trembling earth rang the church bells.

I Choose the $99 Vacation Trip Through the Northwest

About two things are my ideal of a vacation—a trip to some great scenic place and a visit with relatives and friends back East. I've just discovered that I can combine both!

"This year I'm going to travel through the charming Northwest where America plays in summer!

"I've just called at the city office of the Northern Pacific and I never realized before how many famous scenic regions there are to visit when one travels the scenic Northern Pacific route. They told me all about it.

"Just think! Majestic Rainier, Mt. Baker, Magic Yellowstone Park, Dude Ranches—all right along the way, besides numerous other resorts in the interesting cities of the Northwest, the Rocky Mountains and on farther East to Minnesota's 10,000 Lakes.

"Amazing? But wait an instant until you hear the low cost. When they told me, I surely did register surprise, as they say in Hollywood. The whole trip, 7800 mighty miles, will cost me only $99.00 round trip rail and steamship fare from Los Angeles to St. Paul, Duluth or Winnipeg and I can go on farther East, if I decide, at correspondingly low fares via the Northern Pacific Railway.

"Starting up the coast, I travel by steamship or train to Portland or Seattle. Then comes a delightful sidetrip to quaint English Victoria and Vancouver, B. C. In fact, I can visit Canada twice—again by sidetrip from Minnesota to Winnipeg.

"East from Seattle a new delight awaits me, a trip on America's newest train, the palatial North Coast Limited, fast only All-Pullman train in the Northwest. What a trip it's going to be, with luxury, comfort and those 'famously good' Northern Pacific meals.

"I don't know just when I'm coming back. I can revel in all the summer beauty of the North and even see the glory of the painted autumn, for my return ticket will be good until October 31st. Probably I'll be tempted to loaf along the way, as I have complete stopover privileges."

The Northern Pacific will gladly plan your trip, too. Just call, telephone or write J. C. Spracklin, 510 Central Bldg., 108 West Sixth St., Los Angeles. Phone Trinity 2322.

NORTHERN PACIFIC

Limited group of white fancy madras and broadcloth . . .
SHIRTS
½ price . . . now $1.50 to $4.45

All novelty colored percale, madras, pique, broadcloth—attached and matched collar
SHIRTS
$2.50 to $8.50
Less 20% . . . $2 to $6.80

All striped, figured and colored silk . . .
SHIRTS
$10 to $15—less 20% . . . $8 to $12

All patterned foulard, repp, faille, satin, knit, moire . . .
NECKWEAR
$1 to $5—less 20% . . . 80c to $4

White English broadcloth—attached collar or neckband type
SHIRTS
Special $2.85 . . . 3 for $8.45

All striped satin, repp, mogodore, barathea, grenadine . . .
NECKWEAR
$1 to $5—less 20% . . . 80c to $4

Entire stock of
SWEATERS AND GOLF HOSE
20% off

Striped all-wool, flannel, shawl collar . . .
ROBES
Special at $7.95

End-and-end madras—collar attached tan, blue and green . . .
SHIRTS
Special $2.80 . . . 3 for $7.95

Two-tone Botany flannel notch and shawl collar . . .
ROBES
Special at $9.75

Entire stock
MUFFLERS
20% off

Entire stock men's
JEWELRY
20% off

All colored silk, cotton and linen . . .
KERCHIEFS
35c to $5—less 20% . . . 28c to $4

Nainsook, reinforced athletic
UNION SUITS
Special at 95c

All patterned silk, sateen, zephyr, madras, percale—every type
PAJAMAS
$2.50 to $25—less 20% . . . $2 to $20

All novelty non-elastic . . .
SUSPENDERS
20% off

All novelty madras, broadcloth, percale
SHORTS
$1 to $5—less 20% . . . 80c to $4

Mullen & Bluett
JULY SALE

To effect immediate and complete clearance of current-season stocks, Mullen & Bluett stores are now allowing most important discounts on the greater portion of their regular, year-round assortments of Men's and Boys' fine suits, topcoats, shirts, ties, hose, pajamas, underwear, robes, caps and leather goods.

This page lists but very few of the splendid items so substantially lowered in price. There are literally thousands of correct, tasteful, quality wearables . . . with original price tags intact . . . from which . . . in nearly every instance . . . 20% is deducted.

If you have participated in past Mullen & Bluett Sales . . . you know, of course, the extensive opportunities . . . the sincere service . . . the genuine values these exceptional events provide. You will find this present effort to be even more inclusive . . . offering even broader selections . . . permitting even greater savings. Plan to come early . . . you will be glad you did.

4000 SUITS AND 1000 TOPCOATS 20% OFF

$35 Crafton Correctstyle Clothes . . now	$28.00
$38 Marlton Specialized Clothes . . now	$30.40
$48 Marlton Specialized Clothes . . now	$38.40
$50 Resistotwist Suits . . . . . now	$40.00
$58 Silk Lined Marlton Suits . . . . now	$46.40
$68 Hickey-Freeman Customized Clothes now	$54.40
$75 Hickey-Freeman Customized Clothes now	$60.00
$85 Hickey-Freeman Customized Clothes now	$68.00

Merchandise purchased during the Sale carries the same privileges and assurance of complete satisfaction as when bought at regular prices.

Broken lots of cotton, lisle and mixed . . .
KNIT UNDERWEAR
½ price

All novelty knit, striped, figured, cloth—silk, wool and lisle . . .
HOSIERY
50c to $5—less 20% . . . 40c to $4

Swiss rib lisle, athletic . . .
UNDERSHIRTS
$1.50 less 20% . . . $1.20

All bags, suit-cases, toilet [illegible] novelties . . .
20% off

Boys' Wear Specials

Boys' Cotton
GOLF HOSE
45c pair

Boys' Athletic
SHORTS
White and Fancy . . . 75c

Boys' Colorfast
WASH SUITS
$1.65

Boys' Athletic
SHIRTS
35c

Youth's All-wool
FLANNEL ROBES
Solid and Patterned—Sizes 8 to 18
$6.95

Boys' Cotton
POLO SHIRTS
35c

Boys'—7 to 13 yrs.
SUITS
Styled from smart [illegible] with two golf knickers . . . knickers and one of [illegible]
$18.75 $15.75
$18.75 $22.75

Boys' Two-piece Summer
PAJAMAS
Percale and Broadcloth—Sizes 8 to 18
$1.35

Youth's Corduroy
TROUSERS
Tan, Brown, Drab, Cream—6 to 16
$2.65

High School
SUITS
Tan, Grey and [illegible]
$16.75 $19.75
$22.75

Boys' and Youths'
LONG TROUSERS GOLF KNICKERS
Stripes and Mixed Woolens—7 to 18
$3.95

Mullen & Bluett
clothiers

In Los Angeles	Broadway at Sixth
In Hollywood	Hollywood Blvd. at Vine
In Pasadena	Colorado near Madison
In Beverly Hills	Beverly-Wilshire Hotel

4½%
INTEREST
on the Best Investment you can make...
A SAVINGS ACCOUNT
German American Savings Bank
S. W. Corner 8th and Spring

ENDURO
Storage Cabinets
To Live Merchants: The ENDURO line of steel office furniture is on its way to a position of authority and leadership in its market. This California line should appeal to progressive office equipment merchants who handle quality merchandise.
ENDURO steel storage cabinets protect the "lesser valuables" in the office, home, apartment, store, and factory, from dust, dirt, moisture, vermin, sun rays, and minor fires. ENDURO cabinets are not safes, yet they are strong, durable, tight-fitting, and capable of shielding their contents from all ordinary hazards. These cabinets pay for themselves with the savings that they accumulate. ENDURO cabinets come in various sizes, shapes, and finishes. They are attractive pieces of convenience furniture that enhance the appearance of any room in which they are used. Office equipment dealers are now showing ENDURO storage cabinets and wardrobes.
STEEL FURNITURE MANUFACTURING CO.
Baldwin Park, California. Phone Baldwin Park 68151
Local Sales Office . . . 1623 So. Hill St. Phone WE. 1079

FOR YOUR FUNDS
THRIFT SAFETY INDEPENDENCE 6% Guaranteed
PACIFIC COAST Investment Certificates pay 6% guaranteed return with an exceptionally high degree of safety. They may be purchased in amounts convenient to each investor, with the form of interest payment adapted to his needs.
6% Investment Account
(Pass Book)
Invest any amount at any time and build a savings account as convenient. Interest is credited and compounded semi-annually.
6% Full Paid Certificates
(Coupon)
Invest units of $100. Interest paid by coupon January 1 and July 1. Always redeemable at face value.
6% Monthly Income Certificates
Invest $5000 or more. Interest paid monthly by check. A worry-free, profitable investment that provides a steady income throughout the year.
Pacific Coast Investment Certificates are always worth 100 cents on the dollar. Protected by first trust deeds; by Guarantee Capital stock; by reserve funds. Tax exempt. Legal for Trust Funds.
New accounts opened on or before July 10 receive interest as of July 1.
Pacific Coast BUILDING-LOAN ASSOCIATION
RESOURCES OVER $7,000,000.00
621 South Hope Street • Los Angeles • TRinity 8366

BOMBAY'S RICH FOREGO SILKS

Wives of India Millionaires Wear Homespun

Noblewomen Join Move for Independence

Ten Hurt in Clash Between Police and Paraders

BOMBAY, July 6. (AP)—The wives of Parsi Merchant Princes, who joined the Swaraj, or independence movement, have cast aside costly foreign silks, and now are wearing simple homespun materials.

Women dressed in this manner made their first appearance today at a meeting of the Parsi Political Association, held to protest against the arrest of Mrs. Pepin Captain. Among those participating were Lady Petit, wife of Sir Dinshaw Manocwee Petit, and Lady Jeejeebhoy, wife of Sir Byramjee Jeejeebhoy, as well as the wives of other titled millionaires.

The meeting was addressed by Pandit Vallabhai Patel, president of the National Congress, who urged all Parsis to join the independence movement in their own interests.

"It has been suggested that the Parsis might lose all their wealth under Swaraj, but instead of being millionaires as at present, you would all become multimillionaires under Swaraj," he said.

TEN HURT WHEN PARADERS AND POLICE CLASH

POONA, BOMBAY (India) July 6. (AP)—Ten persons were injured today in a clash between police and members of a large procession which was on its way to the Yeravda Jail to pay homage to Mahatma Gandhi on completion of his second month's imprisonment.

The police told leaders of the procession that it constituted unlawful assembly whereupon the marchers stopped on the road for six hours throwing stones and flower pots at the police. Several officers were injured. They finally dispersed the crowd with a charge.

Capt. Blake of the royal Bombay sappers and miners passing in a motor car with his wife was injured slightly by a stone thrown through the windshield. His wife fainted, but was uninjured.

Farm Boys Will Try for Scholarships

CHICAGO, July 6. (Exclusive)—Three college scholarships, worth $500, $300 and $200, annually, will be among the prizes for which high school boys and girls of the nation will be competing when they take part here late this summer in the live stock judging contests to be held in connection with the International Live Stock Exposition. The scholarships, offered annually by the Chicago Association of Commerce, have been won most frequently in recent years by youths from Kansas, Oklahoma, Texas and other southwestern States.

EXTERMINATION FACED BY KURDS

Turks Close in On Tribesmen of Mt. Ararat Reaches

Hemmed in and Bombed With All Escape Cut Off

Rebels Long Have Been Source of Great Trouble

ISTANBUL (Turkey) July 6. (AP) Official announcement today indicated the Turkish government is closing in on insurgent Kurds on Mt. Ararat, and that the rebel tribes face extermination.

Bombed by Turkish planes, hemmed in by the reinforced Nationalist army, the tribesmen, said a dispatch from Angora, are finding escape toward Persia impossible.

If the government's campaign is successful, it will break the power of the fierce Dueliali and Haydaranli tribes. The latter numbers about 5000, and for centuries has maintained its stronghold on Mt. Ararat, descending the slopes each spring to pillage the valley villages.

LATE SULTAN BLAMED

Turkish press blames the present trouble on the Turkish Sultan Abdul Hamid, who died in 1918 after being deposed. The newspapers say he gave unlimited power to tribal leaders and sheiks, many of whom were of the fanatical Dervish orders.

The fact that Kurdish tribes recognized no other authority than these leaders is considered responsible for the present uprising.

The anti-Persian tone of the press is growing bitter. The newspaper, Vakit, discussing the situation today, said:

"We laugh when the Persians assert they are not responsible for arming these tribes, but our laughter merely is a prelude to tomorrow's roar from Ghazi."

ARREST STIRS ROW

Turkey denies her forces are crossing the frontier to attack Kurds reported advancing toward Turkish territory, but well-informed circles here point out it will be difficult to respect the northern boundary rigidly. For twenty-five miles at one stretch the sole mark on the boundary fixed by treaty is one tree.

High mountains have impeded the Turkish attack, and rumors here say the Kurds have brought down three Turkish planes.

Kurdish tribes are believed to have been stirred to action by the Turkish government's arrest of Sheik Selahedding, 20-year-old son of Sheik Said, leader of the Kurdish revolt in 1925. The Turkish government yesterday sent to Teheran a note protesting against the arming and provisioning of the Kurdish tribes in Persia.

POORHOUSE CONDEMNED BY EAGLES

Organization to Discuss Age Pensions at Annual Conclave in Bay City

SAN FRANCISCO, July 6. (Exclusive)—"Abolish the Poorhouse in America" will be the slogan of the business and legislative sessions of the thirty-second annual international Grand Aerie convention of the Fraternal Order of Eagles, to be held in this city August 11 to 16, with 50,000 visitors expected here from all parts of the United States and Canada for the conclave. Foremost among the many progressive activities and programs of the Eagles' organization, the proposal for the establishment of old-age pensions for dependent aged people in every State in the Union, will be given careful analysis by standing and special committees of experts, who have been directing the intensive campaign waged by the order for several years, to secure the enactment of old-age pension measures in all of the States of the nation. Thus far, eleven States have passed such laws—Colorado, Kentucky, California, Maryland, Nevada, Minnesota, Montana, Utah, Wisconsin, Wyoming and New York—and the official pens with which the governors of each State signed the measures will be on exhibition at the coming Grand Aerie in San Francisco's Civic Auditorium.

Museum Gift Made Because Son Interested

CHICAGO, July 6. (Exclusive)—Years ago a father stood beside his son in the Museum of Machinery at Munich, Germany, and noted the rapt attention with which the lad gazed upon the many mechanical wonders on display. Chicago's new Museum of Science and Industry, the Chicago Association of Commerce reveals, is the outcome of that boy's interest in mechanics.

Julius Rosenwald, noted philanthropist and the donor of the new Chicago museum, is the father who saw and remembered the pleasure his son experienced in the German museum years ago. "I decided then," declared Mr. Rosenwald in a recent address, "that Chicago should have such a museum so that others, too, might enjoy such sights."

The museum, for which Mr. Rosenwald gave $3,000,000, will contain exhibits showing the types of machinery the world has used from the earliest days down to the present period of mechanical efficiency. The museum will be housed in the Fine Arts Building, used during the World's Columbian Exposition of 1893 in Jackson Park, and now being reconditioned.

AMERICAN MONEY "GOLD"

PORT-AU-PRINCE (Haiti) July 6. (AP)—United States money, whether silver coins or worn bills, is all called "gold" by the Haitians and passes at a value five times as great as native coins and bills of the same denominations. There is no gold reserve back of the Haitian

OWNER OF RECKLESS CAR HELD GUILTLESS

CHICAGO, July 6. (Exclusive)—Judge Freeman of Fairbank has ruled that a man can't be charged with reckless driving if he's not in his car when it jumps the sidewalk and crashes into a store front. Kibby West was charged with reckless driving. He told the court he had bought a new car and the engine went dead on him. He got out and started to push. Suddenly it started and went across the sidewalk and crashed into the front of a store owned by Charles Stegman. "This is a civil matter," ruled Judge Fairbank. "Discharged."

WESTERN AIR CHANGES BAY CITY PORTS TODAY

SAN FRANCISCO, July 6. (Exclusive)—Planes of the Western Air Express to Los Angeles and West Coast Air Transport to Portland and Seattle are scheduled to begin operations tomorrow from the San Francisco Bay Airdrome at Alameda, thus allowing opportunity for hurried passengers to take full advantage of all time-saving measures possible in bay territory. Connections will be afforded with transbay planes of Air Ferries, Ltd. A saving in time of as much as forty-five minutes can be effected over the automobile and ferry accommodations previously afforded between this city and the flying-fields of the two lines.

IMPORTANT GERMAN CANAL COMPLETED

MUNSTER, July 6. (Exclusive)—The Lippe Canal from Wesel to Datteln, creating a new and highly important water route for the Rhenish-Westphalian industrial district, has been completed after fourteen years of work. It is about thirty-eight miles long and has six locks. With a depth of eleven and one-half feet and a width of nearly 125 feet, it can accommodate the largest inland vessels. How densely the district through which it passes is settled is indicated by the fact that fifty-four bridges cross the canal in its comparatively short course, or nearly one and one-half in every mile.

JAIL OPENER FACES OUSTER

Alderman Who Freed 268 Prisoners Assailed

ATLANTA (Ga.) July 6. (AP)—J. Allen Couch, Atlanta's bighearted Alderman who freed 268 prisoners in a gesture of independence while acting as Mayor on the Fourth of July, tonight faced possible impeachment.

Alderman G. Everett Millican announced he probably would begin impeachment proceedings at the next meeting of the City Council, charging Couch exceeded his authority.

Police spoke their displeasure at Couch's action and continued to rearrest as many prisoners as they could on old charges.

Couch, who is under indictment on a charge of bribery which grew out of an expose of wholesale graft in municipal affairs, served as Mayor, while I. N. Ragsdale, regular head of the city government was in New York welcoming Bobby Jones home.

OPEN EVENINGS
STICKFAST PLATES $10.00

Our Work Guaranteed
Satisfied Patients Our Reference.
X-RAY EXAMINATION
Crown & Bridge Work. $5.00
Fillings ..... $1.00 up
Painless Extractions.. $1.00
Plates Repaired .... $1.00 up
While You Wait
NO CASE TOO DIFFICULT
DR. H. F. STANDEFER
210 Stock Bldg., 228 W. 4th
VA. 6173—TU. 6173

A USED CAR
will run your business errands—take your family outdoors—bring you lots of joy. Best buys are in
Times Want Ads

...and the
Hunter Brothers
picked a Wright to win!

With Wright motors, men have spanned the oceans and have topped the Poles. Flight after flight has proven their endurance and reliability. These magnificent engines stand today with records unequalled by any others in the world.

LINDBERGH . . . . . New York-France
BYRD . North Pole . . . New York-France . . . South Pole
CHAMBERLIN . . . . . New York-Germany
BROCK and SCHLEE . . . New York-Tokio
MAITLAND and HEGENBERGER . . . . . California-Hawaii
WILLIAMS and YANCEY . New York-Rome
AMELIA EARHART . . New York-England
KINGSFORD-SMITH . . Around the World
WILLIAMS . . . Bermuda and return, non-stop
HUNTER BROTHERS World Endurance Record

And now the Hunter Brothers emphasize that the new and greater Wright "Whirlwind" exceeds in performance the splendid Wright engines of the past.

Once again it is demonstrated that the progress of American aviation has been built around the endurance and reliability of Wright engines.

CURTISS-WRIGHT
CORPORATION

Boys' Wear Specials
Boys' Cotton GOLF HOSE 45c pair
Boys' Athletic SHORTS White and Fancy . . . 75c
Boys' Colorfast WASH SUITS $1.65
Boys' Athletic SHIRTS 35c
Youth's All-wool FLANNEL ROBES Solid and Patterned—Sizes 8 to 18 $6.95
Boys' Cotton POLO SHIRTS 85c
SUITS
Boys' Two-piece Summer PAJAMAS Percale and Broadcloth—Sizes 8 to 18 $1.35
Youth's Corduroy TROUSERS Tan, Brown, Drab, Cream—6 to 16 $2.65
High School SUITS $16.75 $19.75 $22.75
Boys' and Youths' LONG TROUSERS GOLF KNICKERS Stripes and Mixed Woolens—7 to 18 $3.95

NEWS OF SOUTHERN COUNTIES

CASE FOR KING SOLOMON SEEN

New Story of Two Women Claiming Babe Theirs

Mrs. Bertha Higdon in Jail, But She Has Child

Declares Kidnaping Charge of Sister "Spite"

SAN BERNARDINO, July 6.—As if she were in her own home, Mrs. Bertha Higdon, 34 years of age, of Bloomington, hummed a lullaby today as she rocked in her arms little Leta Joyce Higdon—or Smith—8 weeks of age, in the matron's quarters of the San Bernardino County Jail.

If Mrs. Higdon, the wife of Allan Higdon, an accountant, was troubled by the claim of Mrs. Ruth Smith of 1270 McAllister street, San Francisco, that the babe is her own flesh and blood, she concealed it behind her apparent love, instinctive mother love which excluded her cares for her own plight.

Nor had a night in the jail upset Mrs. Higdon. She did, however, refer to the kidnaping story told in the sixth by her sister, Miss Gladys Hatfield, as "just plain spite," but declared she is willing to face Mrs. Smith, who signed the complaint, and disprove her claim to the babe.

MRS. SMITH CLAIMS CHILD

Miss Hatfield told San Francisco officers that her sister, Mrs. Higdon, took the baby away from her home a month ago. It had been left at Miss Hatfield's home by the mother, Mrs. Smith, who said she was unable to care for it. Since, Mrs. Smith has changed her mind and wants her baby back, Miss Hatfield said.

"Why, of course, this is my baby," said Mrs. Higdon. "Do you think I could love anyone else's baby as I do this one?

"Little Leta was born May 8 in San Francisco," she continued. "I had left my home in San Diego and gone to San Francisco to be near my mother. The baby was born in her apartment on O'Farrell street—I forget the number just this minute. I was attended by a Dr. Cooley, from a clinical hospital. Why, the baby was born at 4:15 o'clock in the afternoon. Any mother knows when her baby is born.

"After the baby came, I stayed with my mother for nearly a month. Then my husband, Allan, came and I returned to his mother's home at Bloomington.

"I never heard of this Mrs. Ruth Smith. Who is she?"

Allan Higdon, the woman's husband and asserted father of little Leta, was not at home today. He was in Los Angeles on Saturday, when his wife was taken into custody by deputy sheriffs, taking a civil-service examination for a Federal job, his wife said.

ARREST EXPLAINED

Mr. and Mrs. Higdon were living at the home of Higdon's parents, Mr. and Mrs. J. A. Higdon, well-to-do Bloomington ranchers. The mother-in-law was noncommittal to the officers who arrested the asserted mother.

Mrs. Bertha Higdon explained her arrest as a spite move by her sister, Miss Hatfield. She said that she owed the sister "some money," which she was unable to pay because her husband, Allan Higdon, was out of employment.

"She knows how much Allan and I love this baby," said Mrs. Higdon. "She is just doing this for revenge. But I can prove—to anyone—that this is my baby. And I'll keep her, too."

Meanwhile, San Francisco officers are en route to San Bernardino to take Mrs. Higdon and the baby back to the north—and the courts.

Prowler Tells Why He Could Not Find Home

PASADENA, July 6. — "Just drunk and can't find my home—that's all."

Such was the explanation of the dubious activities of a man who aroused home owners in the exclusive Rose Villa district here this afternoon as he broke into house after house, wandered around, and escaped without taking anything.

Acting upon the report of Mrs. A. S. Puckle, 35 South Parkwood, detectives descended into the district searching for a "choosy" type of burglar.

They arrested, instead, George Warren Gosch, 341 South Berkley, on a charge of being drunk.

"I was trying to find where I lived," he told arresting officers. Among the homes he is asserted to have entered was that of Dr. J. D. Dunshee, city health officer.

BABY'S MOTHER, NOT KIDNAPER, SHE SAYS

Whose Child is This?

Mrs. Bertha Higdon, jailed at San Bernardino on kidnaping charge preferred by sister at San Francisco.

ANGELENO SAVES TWO AT BEACH

Charles Butler Hailed as Hero in Double Rescue of Men Whose Boat Capsized

NEWPORT BEACH, July 6.—Charles Butler, 16-year-old Los Angeles youth, is named a hero for having saved the lives of two men yesterday. Edward Taratino, 21, Los Angeles, and W. L. Williams, 30, of that city, were riding the swells of Camp Shell near the Santa Ana River, when their boat capsized, throwing them into the water. Butler, on the shore 600 feet away, saw the men floundering in the rough sea and grabbed a life-guard cylinder and went to their rescue. Both men were seized with cramps, but the daring youth brought both safely to shore before lifeguards and rescue workers arrived from Newport Beach, three miles away.

Guards Gillian, Turner and Teeter and Rescue Squadmen Pellet, McCormick, Broscoe and Windringer, treated the men for shock and exposure for more than an hour. Crocker, head of the lifeguard department, praised the boy for his heroic deed.

He also said that Newport Beach has sixteen life-saving stations located between the harbor entrance and the Santa Ana River on the north, and planned to establish five additional stations.

Two bathing beauties sitting on the bank of Newport Bay at the foot of M street slipped off into eighteen feet of water and were almost drowned, yesterday.

Gerald Davis and Sis Lazarish, two local youths, swimming in the bay not far distant, rushed to their rescue upon hearing their screams and brought Helen Kublitz of Santiago street, Santa Ana, and Sue Verburg of 709 McFadden street, that city, safely to shore. Lifeguards treated the girls and after a few hours rest their were apparently no worse for their experience.

Pomona Elks Plan for Fete

POMONA, July 6.—A two-day stag event, to eclipse anything of its kind ever before given, was announced today by the Pomona Elks' lodge, to be held at Rowland's Grove, Walnut, on the 26th and 27th inst. Fred E. Brown, Exalted Ruler of the local order, stated that the days of '49 will be depicted in the general arrangements, with a monster free barbecue on the second day.

A special committee has been appointed to stage the event, while all lodges in Southern California will be visited by special delegations to extend an invitation to them to participate. As a result, Elks from over the Southland are expected to swarm the affair and stage a lively celebration.

PIONEER WOMAN SUCCUMBS

Octogenarian Relict of Late Dr. Jefferson Taylor of Ontario Dies There; Funeral Tomorrow

ONTARIO, July 6.—A pall of sadness hung over the community today at the death of Mrs. Lillian Monroe Taylor, wife of the late Dr. Jefferson Taylor, one of the leading educators of Southern California. Mrs. Taylor died at her home, 419 West E street, at the age of 80 years.

Recognized as one of the pioneers of the valley, Mrs. Taylor and her husband came here forty years ago when Chaffey Brothers of Canada were establishing their colonization idea here.

Mrs. Taylor was active in the Eastern Star, and was a Past Worthy Matron of Euclid Chapter here. She was also prominently identified with the First Methodist Church. She was a charter member of the local Eastern Star Chapter, and one of the organizers of the Friday Afternoon Club, the oldest and most exclusive woman's club in this city.

She leaves two daughters, Mrs. Frank G. Reed of Long Beach, and Mrs. Ralph Howell of San Antonio Canyon; two sons, Dr. Frank M. Taylor of Ontario, and Morris M. Taylor of Los Angeles, and one sister, Miss Kezzie Appleton Monroe, resigned librarian from Ontario Public Library.

Funeral services for Mrs. Taylor will be conducted Tuesday afternoon at the Draper chapel here. Officiating minister will be Rev. Josiah Sibley, pioneer Ontarian, now living in Pasadena. Rev. Sibley was formerly with Dr. Taylor.

THREE WASHED OFF SHIP DECK

But All Were Brought Back, Tuna Skipper Reports

Chief Engineer Pulled Into Briny by Huge Fish

Another Man Follows Suit; Backwash Rescues Third

SAN DIEGO, July 6. — Three members of the crew of the tuna clipper Glenn Mayne were washed overboard while fishing in southern waters. But all were brought back, it was reported today, after the vessel's arrival here.

Herbert Allen, chief engineer, was jerked in to the water by a 400-pounder, but caught a handline and pulled himself back to safety. Emil Marlow went the same way a few minutes later but got beyond the reach of a line and nearly drowned, before his shipmates rescued him. Then Angelo Castiguder rode a big sea over the rail, but was miraculously saved when a freak backwash of a second wave carried him to within reach of a line.

Capt. E. W. Cullen reported boisterous weather for almost the entire trip. The captain is said to have had a narrow escape from injury when a shark snapped at his hands while he was washing in the water alongside the boat.

Orange County Girl Reserves Enjoy Asilomar

FULLERTON, July 6. — North Orange county has several delegates at the Girl Reserve Conference at Asilomar in Monterey county. Miss Edna Mumford of Fullerton is in charge of the delegation which consists of Sarah McElhemy, Jean Ling, Pearl McAuley, Geraldine Wolfe and Rebecca Marsdon of this city, and Betty Shafer, Caroline Moore and Mildred Teele of Brea. Miss Mumford, the local Girl Reserve secretary, reports that the conference is a huge success and the Orange county girls are having a most interesting and enjoyable time.

The Asilomar grounds have been turned into cities of the time when craft guilds flourished and every tradesman was proud of his craft. Instruction in many crafts is offered to the girls and they are supposed to master at least one of them. Each tent-house has become a guild hall and the craftsmen of each guild will exhibit their wares on fair day.

Dalton Wash's Course Changed by Lemon House

GLENDORA, July 6.—Expansion of two citrus packing plants, the Glendora Heights Orange and Lemon Association and the Glendora Lemon Growers' Association, now under way, includes not only the installation of additional machinery and equipment, but also a change in the course of the Dalton wash which runs east and south of the lemon plant.

Finding that additional storage capacity is needed, the lemon association has decided to build an extension on the property east of the present plant, which is now intersected by Dalton wash. The course of the wash, which is the main drain of the city, will be changed to run north of the lemon house, then diagonally to the highway and railroad bridge south of the heights plant. Pacific Electric tracks serving the plant will necessarily be changed as they lie in the direct course which the wash will take.

Cupid's Marks Few at Santa Ana for June

SANTA ANA, July 6.—The well-known archer, Dan Cupid, is brushing up on his marksmanship now, following a disastrous record for the month of June, during which the little bowman found target fewer times than in any June since 1922.

Marriage license records for Orange county, disclosed by County Clerk J. M. Backs, show that only 386 licenses were issued during June, the lowest mark in eight years. "The three-day marriage law cannot be blamed altogether for the decrease," said Backs, "for June of 1929 had 487 licenses and June, 1928, had 377. The law became effective in July, 1927."

The same depression in the matrimonial market was noted in May of this year, which recorded 283 licenses, as compared to 309 for the preceding May.

Robinson Named Harbor Master

NEWPORT BEACH, July 6.—M. S. Robinson, former president of the Balboa Angling Club, and, until recently captain of one of the J. B. McNally's Thistle line of fishing craft operating here, has been appointed harbor master.

The appointment is nominally deputy harbor master, and was made by Chief of Police R. R. Hodgkinson, nominally harbor master. It is expected that the City Council will pass favorably on it at an early meeting.

Robinson takes the place of Tom O. Jay, who has gone on an extended vacation to Canada and the northwestern States.

DOG HERO OF DAM DISASTER PRAISED

"Don" and His Master

PASADENA, July 6.—Don is "just dog," and he didn't think of medals or of this tardy public recognition of his heroism when he saved the lives of his master's wife and two children in the St. Francis Dam disaster in 1928.

Chic Chivvis of 4743 La Canada Boulevard, befriended Don when he was a homely and homeless puppy, but when the dog saved Mrs. Chivvis and her children, Wilsey, 8 years of age, and Carolyn, 10, he wiped off his debt of gratitude and accumulated a credit on his side of the ledger that will never run into the red.

On the night of the disaster, Chivvis left his family in Don's protection in a small adobe house while he went two miles up the Santa Clara River to look for some stray horses.

"It was about 2 a.m.," Mrs. Chivvis recalled, "when Don awakened me by pawing at my face and barking furiously."

Terrified by the roar of the seventy-five-foot wall of water, the mother dragged the sleeping children from their beds and followed Don toward Nigger Canyon Mesa, a quarter of a mile away. The water rose to little Wilsey's chin and Don was forced to swim during the final lap of the race with death, but all succeeded in reaching a point of safety from which they saw the waters close over the roof of their home.

At daybreak, Chivvis, sickened by fear for the safety of his family, searched frantically for them among the dead and injured.

When the group finally were reunited and he had heard of Don's part in the rescue, the master rewarded the dog with a two-pound steak.

"He liked that steak better than any medal, but we've spoiled him and he's getting fat," remarked Chivvas as he patted Don's sleek flank.

TEACHERS OF MUSIC GATHERING

Twentieth Annual Session of State Organization to Open at Pasadena Today

PASADENA, July 6.—Five hundred music teachers were ready to invade Pasadena today to open the twentieth annual convention of the Music Teachers' Association of California at the Hotel Huntington. The conclave will close Thursday night.

The first day's session includes registration in the morning, roll call and reports of committees in the afternoon, followed by a banquet in the evening.

Hermosa Still Draws Throngs

HERMOSA BEACH, July 6.—Crowds outnumbering those of July Fourth thronged the beach here today, the final day of the three-day celebration of the national holiday. Band concerts afternoon and evening and transportation to the United States destroyer Sicard, stationed in the bay over the holiday, furnished some of the diversions offered the visitors.

The celebration was sponsored by the Chamber of Commerce and drew a record attendance.

VALENCIA SALES IN NEW RECORD

Visions of Another Banner Year Seen by Growers

Business in June of Orange Exchange Sets New Mark

Receipts for Last Month Total $2,063,366.53

SANTA ANA, July 6.—Visions of another record-breaking year for citrus returns, which may approach last season's record total of nearly $12,000,000, were seen here today when the Orange County Fruit Exchange established a new record for June sales, breaking the market set in 1928 when receipts for June totaled $1,277,674.40, sales for the past month aggregated $2,063,366.53, according to the report of C. C. Hillis, exchange manager.

With receipts from November 1 to July 1 having reached a total of $5,731,559.53 and with four months of heavy receipts in prospect, it appears that the record of $12,000,000 made last year will again be closely approached.

June receipts this year were the highest ever received by the exchange and for the first time passed the $2,000,000 mark. The estimate of fruit remaining to be shipped through the local exchange as of the 1st inst. is 2747 cars of Valencias and 771 cars of lemons, exchange officials announced today.

Shipments for the season up to date have been 1343 cars of Valencias, it was stated. The shipments are on a basis of 482 boxes to the car of Valencias and 348 boxes on lemons. The sales reported for the month of May, totaling nearly $900,000, also established a new record for May receipts.

Maj. Young to Command at Rockwell Field

SAN DIEGO, July 6.—Maj. Barton K. Young, Air Corps, has been ordered to Rockwell Field as commanding officer, relieving Maj. A. L. Sneed, who leaves the 14th inst. Maj. Young was graduated from the Military Academy and received his commission in 1907 as second lieutenant of infantry. He transferred to the air service in 1920 after service in the Signal Corps. He is a native of Ohio.

Maj. Sneed, who assumed command of Rockwell Field November 15, 1927, has been ordered by the chief of air staff to Fairfield air depot at Fairfield, O. This will place him in command of the Army's largest aero-repair depot. It was announced at Rockwell Field, Fairfield Air Depot is near Wright Field, where the Army's flying equipment is checked and tested in some of the world's most elaborate research laboratories.

It was under Maj. Sneed's administration that the Seventh Bombardment Group was reconstituted at Rockwell Field in June, 1929. Since that time the group, commanded by Maj. Carl Spatz, has made an enviable record for itself. Maj. Spatz will be acting in command of the field until September 14, when Maj. Young will arrive.

Officers of the field will give a farewell party to Maj. Sneed Wednesday at Casa de Manana, La Jolla.

Woman Heads Alhambra Board of Education

ALHAMBRA, July 6. — For the first time in the history of the Alhambra Board of Education a woman sits in the president's chair. Mrs. Lillian M. Gilstrap, a member of the board for seven years, was elected to the presiding office at the recent organization meeting. She succeeds A. Janssen, whose term expired the 1st inst.

Mrs. Gilstrap has been prominent in local educational and club circles for many years. Charles H. Munson was named vice-president.

H. H. Montgomery, who was elected last month to fill the vacancy on the board, assumed his duties at the first session of the new board.

At the meeting tribute was paid to Janssen, the retiring president, who, during his four-year term of office had missed only three meetings of the board.

George L. Yelland was reappointed secretary of the board, beginning his fifteenth consecutive year.

GLENDALE GOES ON STATE MAP

Long-standing Injustice to be Righted by Placing Community's Name Upon Chart of California in Ferry Building at San Francisco

GLENDALE, July 6.—A long-standing injustice to Glendale is about to be adjusted.

In the Ferry Building at San Francisco there hangs a large relief map showing the State of California, with its leading cities plainly marked. Most of the cities, that is. Glendale was left out when the map was made and the omission has formed the theme of countless letters that have been written to civic bodies, to the City Council and to the editors of the local papers.

These protests, however, failed to bring about any change until William H. Ellery of 535 Palm Drive, invaded the Bay City last week and came back and wrote another letter to the editor. This time the letter came to the attention of the Chamber of Commerce officials and Dr. T. C. Young, the president, took action.

Through the California State Chamber of Commerce, of which he is regional director, Dr. Young insisted that Glendale be given its place in the sun, and as the State chamber maintains the map, it realized that something must be done about it.

Ellery has been advised that Glendale is to be marked on the map and the outrage to his civic pride is completely assuaged.

But the ironic angle of the matter is that the relief map was constructed in the first place by a citizen of Glendale.

BANKERS BANK ON AIR FLIGHT

Raise Given Staff, on Aerial Picnic

Bank of Inglewood Force Embarks on Plane Flight

Reading from left to right, as the first contingent of the bank staff lines up to enter the plane, are: Mr. and Mrs. Hubert Baker, E. D. Boone, Mrs. N. J. Salyards, Ralph P. Lamb, and Sam H. Greene. The latter may be seen assisting Miss Ethel Johnson (above,) into the plane, and hence she may have convincing evidence that the bank president is giving her a raise.

INGLEWOOD, July 6.—The first aerial picnic in the history of aviation, so far as is known here, was held today by the entire force of the Bank of Inglewood, of which Sam M. Greene is president. The occasion was in celebration of the bank's recent attainment of $1,500,000 in assets, hence the raise, vertically speaking, for the bank staff.

The women of the staff, as well as the wives of bank officers and other employees, co-operated in providing the aerial picnic lunch, which was so bountiful that there was some demur on the part of the pilot on the plea of overloading, but enough was taken along to assure the cutting of a melon or two when the plane, like the bank, had reached the zenith of its rapid rise.

Sam Greene, who has earned a reputation for a wisecracker, following several years of earnest endeavor as an after-dinner speaker, explained that he was taking up all the bank force, inasmuch as bankers are supposed to have a strong reluctance against lone, or loan, flights, of any kind.

Even high in air, however, the bankers failed to escape the daily routine as they banked on every turn.

As a precaution against contingencies, the bank president called upon Albert Lindburg of this city to take a photograph, in sections, of the group of twenty-four in the party, just in case that their respective friends might have something to recall how they looked, in case of a bank failure in the air.

But happily, there was not even a ripple or a jolt, in fact, not even a cashier's check, to mar the aerial journey in the cabin passenger planes provided by Lawrence Talbot, president of the California Aerial Transport Company at whose invitation the picnic was arranged, he being a customer of the bank.

Those in the picnic party were: President Sam M. Greene and daughter Doris, Misses Helen Rockwell and Annabel Wright, Cashier Ralph Lamb, Assistant Cashier E. D. Boone and wife and son, Buddy, Assistant Cashier Roland Robbins and wife, Mrs. Blanche Salyards, Mrs. Luella Newberry, Will Pearce and wife, Hubert Baker and wife, Miss Mabel Johnson, Wallace Beautreau and wife, George Gorciak, Vernon Spencer, Don Ross and wife, and Miss Ethel Johnson. Lindburg and his assistants also took a ride after folding up their cameras, which completed the most novel picnic celebration ever held in Inglewood.

AIR BASE REMOVAL PROTESTED

Chula Vista Citizens Join in Avalanche of Wires to Hoover on Subject

CHULA VISTA, July 6.—Local citizens are joining in the barrage of telegrams to President Hoover in protest against removal of army aviation activities from Southern California.

Sent in response to a request from A. G. Arnoll, secretary of the Los Angeles Chamber of Commerce, the telegrams call attention of the president to the fact that removal would leave the naval base at North Island without adequate defense and remind him that the cost of the change would be $8,000,000.

Telegrams sent from here remind him in addition that this city has offered the government 900 acres free for an army airport and has voted $1000 for their improvement.

Delay of the President's approval of the Kahn bill, which authorizes the transfer, is requested in messages from here and from all the chambers of Northern San Diego county, under the direction of Walter C. Witman of Vista.

President Hoover is being kept informed that according to the 1930 census Southern California has increased 125 per cent in population against the 16 per cent increase in the San Francisco Bay region and Northern California.

Fete in Bowl Financial Flop, Chief Coop Says

PASADENA, July 6.—Pasadena Fire Department's Fourth of July celebration in the Rose Bowl here may have been an artistic success, but it was anything but a money-maker, reports of Fire Chief Ernest Coop revealed today.

While more than 20,000 persons are said to have witnessed the huge spectacle, only $4700 in cash came through the gate. Cost of the show is expected to consume that amount and more.

The sale of very few dollar seats, an extraordinarily large number of children present, and the issuance of many complimentary tickets, are given as reasons for the financial flop of the affair.

Milk Put Into Water by This Dairy Driver

NEWPORT BEACH, July 6.—In the wee sma' hours of the morning, H. A. Luhrs, driver of a milk truck from the Ideal Dairy at Costa Mesa, ran his truck off of the ferry approach at Palm street on the Balboa side and dived nose first into twenty feet of water of Newport Bay.

Residents in the neighborhood responded to his cries and rescued Luhrs. Later in the day the truck, laden with bottles filled with milk, was raised from the bottom of the bay.

Luhrs asserts that he thought the ferry was there, and in the fog did not discover his mistake in time to stop, because his brakes were poor.

Pharmacy Held Up by Bandit

PASADENA, July 6. — Making his escape in a car asserted to have been purchased with a fraudulent check in Los Angeles several days ago, a young gunman held up the Palm Garden Pharmacy at 1850 East Colorado street here last night and walked off with $40 in cash.

The hold-up artist entered the pharmacy and tendered 50 cents in payment for a package of gum. While the proprietor was reaching for the change, the would-be customer whipped out a gun and ordered him to place the contents of the cash drawer in a gray cap which he held out.

Miniature Golf to be Theater Attraction Now

HAWTHORNE, July 6.—Opening of the miniature golf course at the Fox Plaza Theater, one of the first to be installed by the theater chain, is expected to take place about the 19th inst.

The course, utilizing the grounds surrounding the theater, was designed by Walter Kofeldt, manager of the house. It is to be known as the Fox Movietone News Course, the eighteen holes being arranged to represent a trip around the world.

The theater management and merchants plan a tournament as part of the opening week entertainment.

TRUANT OFFICER TRA

Ray L. Delhauer of Chaffey Union H... During Year Covered 4331 Miles

ONTARIO, July 6.—The job of the truant officer isn't so keeping track of boys and girls who seek to "ditch" ... Ray R. Delhauer, truant officer for Chaffey Union ... the past school year Delhauer covered 4331 miles ... to determine why Mary or William "wasn't in school ... During these visits Delhauer in- ... of whom were ... terviewed 416 high school students, ... Ontario or Upland ... who were absent without leave. He ... ments. Two were ... returned forty-one boys and thirty- ... by their parents ... four girls to school with instruc- ... tions to stick to their books.

Nineteen of the 416 interviewed were "ditching" from high schools in other cities, including Los Angeles, Pomona, Chino, San Bernardino, San Dimas and Victorville. Nineteen were Ontario-Upland Junior High School students, and twenty-one were hitch-hikers, six

TWO HIT-R... DRIVERS S...

H. M. Meloch, ... Struck While ...

Benjamin Rod... Victim of ...

Ontario and U... Search for ...

ONTARIO, July ... driver was the ... search today ... 26 years of age, ... street, Los Angeles ... San Antonio Coun... suffering four ... lacerations and ...

Meloch, with ... stopped at the side ... early in the ... engine trouble in his ... ly traveling ... the car, and struck ... was working at the ... highway, but off of the ...

Mrs. Meloch had ... ing a motorist to carry ... to the hospital, ... hour of the morning ... dently were ... stopping upon ... struck severely ... stopped and rushed ... pital.

While Benjamin ... year-old son of ... Rodriquez, 520 ... lies in a bed at the ... munity Hospital ... fractured leg, ... rying on an intensive ... hit-and-run driver ... child to the ... speeded away.

The boy was ... State street, late ... hurried with ... ment by the ... which did not ... mishap.

Witnesses ... form from the ... er automobile ...

In a crash at ... Club, four ... two automobiles ... of the mishaps ... end list of ...

Cara driven by ... prominent local ... Frank K. Nichols, ... tel avenue, Upland, ... on while the Falls ... descending the hill ... try club, and the ... ing.

The injured are: ... Brest, sister of Mrs. ... Mrs. Brest's ... garet, of 478 First ... Vernon Pittenger, ... and Mrs. Nichols.

Others in the Falls ... painfully hurt.

The setting sun ... rectly into his eyes ... blinding him so ... the approaching ...

Motorist's H... Nearly Se... by Door ...

PASADENA, July ... hand nearly severed ... shattered when he ... of his sedan, C. V. ... North Madison ... today to the ... Hospital in Los ... treatment at the ... tal here. His condition ... be critical due to the ... before aid could be ...

Moses Cabanay, ... dena avenue, was ... cuts suffered when he ... ran into a tree ... Green street near ... reports at the ... here show.

While no serious ... reported in Pasadena ... last thirty-four hours, ... persons were treated at ... gency Hospital as the ... injuries continued to ... King, 182 West ... Payton Walker, 946 ... and Mrs. S. H. ... avenue, were given ... were cuts and bruises ... the automobiles in which ... riding collided early ... the intersection of Lake ... Foothill Boulevard.

Run over when he ... front of a machine ... Albert Panipenen, 7 ... 1410 Wesley avenue, ... the Emergency Hospital ... fering from leg ... lacerations.

SUMMER SCHOOL ... VAN NUYS, July ... cation school for ... ley will open Monday ... Nuys High School ... gust 15. School ... noon each day. ... ics, history and ... taught. Several ... last time during the ... because of absence ... have enrolled.

The Bastinado is Still ... laws of the land. ... tempted to run a... was more dead tha... here. (P. & A. p...

Multihued G... worn by the nativ... keetan. These p... know little of mo... world. They foll... most of the year.

The Romantic Hors... cuted in almost p... in Friday by Harr... ama Mail liner ... an artist who c... last for months.

TWO HIT-RUN DRIVERS SOU...

H. M. Meloch, Los ... Struck While Fixing ...

Benjamin Rodriquez ... Victim of Another ...

Ontario and Upland ... Search for Miscre...

ONTARIO, July 6.—A ... driver was the object of ... search today as Hans M. ... 26 years of age, of ... street, Los Angeles, is ... San Antonio Community ... suffering four fractured ... lacerations and bruises.

Meloch, with his wife, ... stopped at the side of the ... early in the morning to ... engine trouble in his car. A ... ly traveling automobile ... the car, and struck Meloch ... was working at the edge of ... highway, but off of the pave...

Mrs. Meloch had difficulty in ... ing a motorist to carry her ... to the hospital, as due to the ... hour of the morning, drivers ... dently were apprehensive ... stopping upon signal. Meloch ... fered severely before a ... stopped and rushed him to ... pital.

While Benjamin Rodriquez, ... year-old son of Mr. and Mrs. ... Rodriques, 520 East ... lies in a bed at San Antonio ... munity Hospital suffering ... fractured leg, police were ... rying on ar intensive search ... hit-and-run driver who knocked ... child to the pavement and ... speeded away.

The boy was struck while ... State street, late at night, ... hurled with violence to the ... ment by the speeding car ... which did not slow up after ... mishap.

Witnesses rescued the ... form from the roadway after ... er automobiles whizzed by.

In a crash at Red Hill ... Club, four persons were injured ... two automobiles damaged, ... of the mishaps added to the ... end list of casualties.

Cars driven by Jack A. ... prominent local merchant, and ... Frank K. Nichols, 2238 Harvard ... tel avenue, Upland, collided ... on while the Fallis machine ... descending the hill from the ... try club, and the other was ... ing.

The injured are: Mrs. C. A. ... Brest, sister of Mrs. Nichols; ... Mrs. Brest's daughter, Miss ... garet, of 478 First avenue, Upland; ... Vernon Pittenger, riding with Fallis, ... and Mrs. Nichols.

Others in the Fallis car were ... painfully hurt.

The setting sun cast its rays ... rectly into his eyes, Fallis ... blinding him so he could not ... the approaching car at a curve.

Motorist's Hand Nearly Severed by Door Gl...

PASADENA, July 6.—... hand nearly severed by flying ... shattered when he closed the ... of his sedan, C. V. Purdy, ... North Madison street, was ... today to the California ... Hospital in Los Angeles for ... treatment at the Emergency ... tal here. His condition was ... be critical due to the loss of ... before aid could be obtained.

Moses Cabanssy, 14 North ... dena avenue, was treated for ... cuts suffered when his ... ran into a tree last night on ... Green street near Orange ... reports at the Emergency ... here show.

While no serious accidents ... reported in Pasadena during ... last thirty-four hours, several ... persons were treated at the ... gency Hospital as the toll of ... injuries continued to mount. ... King, 182 West Hammond ... Payton Walker, 944 Cypress ... and Mrs. S. H. Morley, 304 ... avenue, were given first aid for ... vere cuts and bruises sustained ... the automobiles in which they ... riding collided early this morning ... the intersection of Lake avenue ... Foothill Boulevard.

Run over when he tackled ... front of a machine near his ... Albert Panipewan, 7 years of ... 1410 Wesley avenue, was treated ... the Emergency Hospital today ... fering from leg, face and ... lacerations.

SUMMER SCHOOL TO ...

VAN NUYS, July 6.—... cation school for San Fernando ... ley will open Monday at the ... Nuys High School and close on ... gust 15. School is from 8 a.m. ... noon each day. English, ... ics, history and Spanish ... taught. Several hundred ... lost time during the regular ... because of absence and ... have enrolled.

...NT OFFICER TRAVEL...

...lhauer of Chaffey Union High Sc... Year Covered 4331 Miles on Duty

July 6.—The job of the truant officer isn't one of ... boys and girls who seek to "ditch" school, ... truant officer for Chaffey Union High ... year Delhauer covered 4331 miles in making ... by Mary or William "wasn't in school today." ... visits Delhauer in search of whom were turned over ... Ontario or Upland police ... ments. Two were runaways ... by their parents.

On January 1, 1929, ... published in both English and ... ish, covering violation of ... rights. These were distributed ... places where they would ... the attention of all students. ... 1930 fifty-three of the ... served, compared to ... 1929. The "ditching" problem ... ing reduced in this ... ing to Delhauer.

...e Golf ... Theater ...tion Now

... July 6.—Opening ... golf course at the ...er, one of the first ... the theater chain, ...ke place about the ...

...ilizing the grounds ... theater, was de... ...r Kofeldt, manager ... It is to be known ...etone News Course, ...ies being arranged ...p around the world. ...management and ... a tournament as ...ing week entertain...

...e and son, Buddy, ... Roland Robbins ...lanche Salvarda, ...erry, Will Pearce ... Baker and wife, ...on Wallace Beau... ...rge Gerdak, Ver... ...n Ross and wife, ...Johnson. Lindburg ...s also took a ride ... their cameras, ...the most novel pic... ...ver held in Ingle...

Pictorial Follow-up On News and Features From Four Quarters of Globe

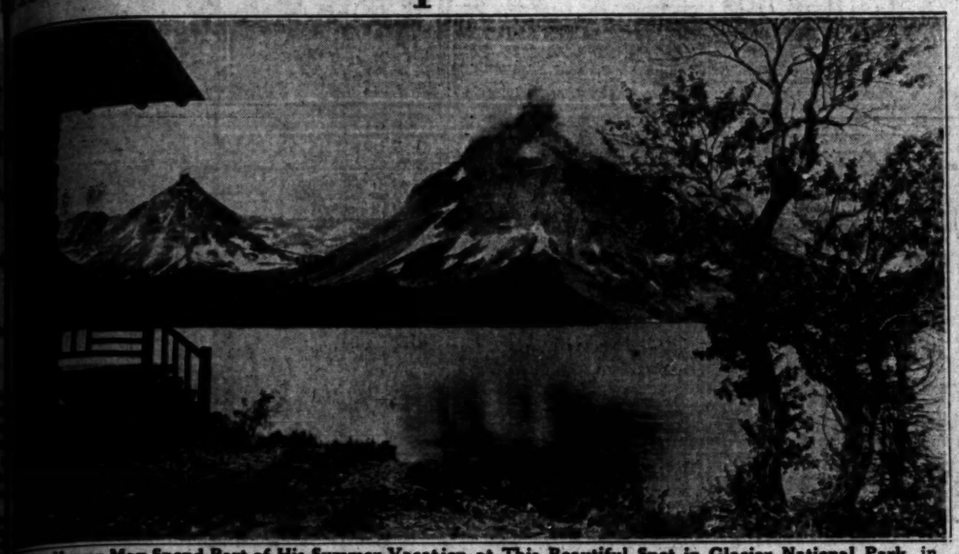

...t Hoover May Spend Part of His Summer Vacation at This Beautiful Spot in Glacier National Park, in ...ntana. Two Medicine Lake, one of the beauty places of the Northwest. The lake is one of the most scenic ...d inaccessible points in the Rockies. The President will be shut in by peaks rising 8500 to 9000 feet above ...a level, and will have some wonderful fresh-water fishing if he goes there. (A. P. photo.)

England's Most Powerful Financier, the Baron Rothschild, 70 years of age, still enjoys his morning canter. He is a habitual frequenter of the bridle paths of London when the weather permits, and is rated as an expert horseman. (P. & A. photo.)

He's Not Interested in the Democratic Presidential nomination, Senator Reed of Missouri declared before he left for Europe with Mrs. Reed. (A. P. photo.)

A Public Enemy, one of the twenty-eight named by the Chicago Crime Commission, is Denny Stanton, suspect in a score of murders and gang shootings. (P. & A. photo.)

...hdado is Still Used in Morocco for the Punishment of Offenders against the ...y of the land. The unfortunate black shown in this photo is a slave who attempted to run away and is being meted his stripes in a compound at Fez. He was more dead than alive when he was finally released by brutes holding him ... (P. & A. photo.)

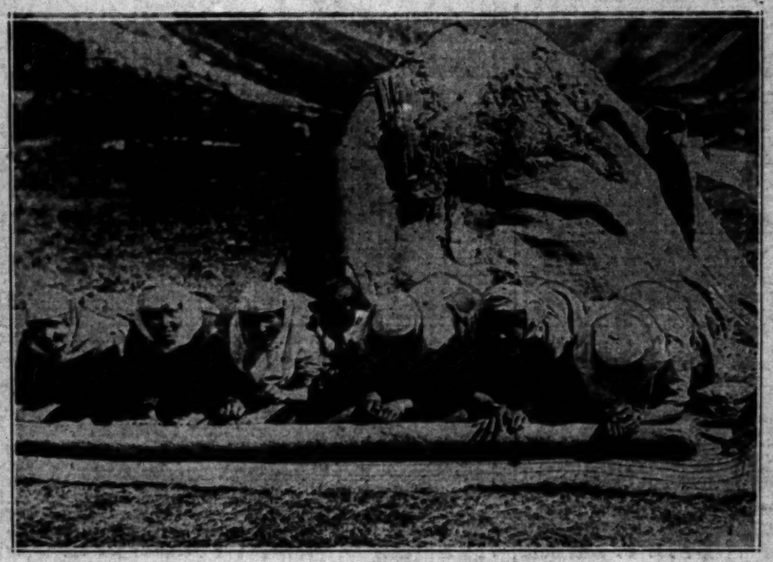

While Their Insolent, Pleasure-Loving Husbands Sip Wine and Loiter in the public cafes, the women of Kazakstan in Asiatic Russia toil in the fields from dawn to sundown to support the families. Here a group of these sturdy, hard-working daughters of the plain are making felt material from sheep's wool, of which the huts they live in are built. (A. P. photo.)

...thihued Garments Resembling Quilts are ...n by the natives of the nomadic tribes of Turkestan. These people, subjects of soviet Russia, ...w little of modern progress and the outside world. They follow their sheep and cattle during ...t of the year. (A. P. photo.)

An Ignominious End Was Decreed for the Moritz, former rum-runner abandoned by her owners. The craft, which Federal officials believe has carried a million dollars' worth of liquor into the United States, was burned this week off Boston, her last port of call. (P. & A.. photo.)

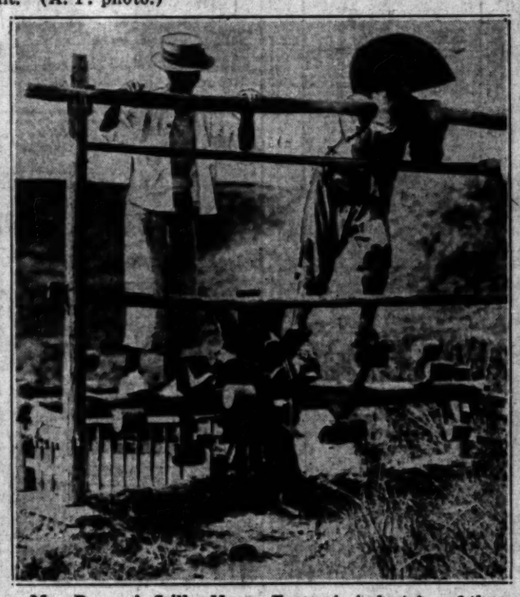

Man Power is Still a Heavy Factor in industries of the countries not so progressive as the recognized powers of the world. These Chinese boys are operating a lift which raises water for irrigating purposes. They receive only a few cents a day for their labor. (P. & A. photo.)

The Wren Which Built a Nest in the Pocket of Grandpa Ganwich's hunting coat where it hung on a back porch, near San Francisco, will not be ousted. Young Mr. Edwin Ganwich, Jr. (above with the coat,) interceded for the bird and grandpa readily granted free rent. (A. P. photo.)

...Romantic Horseman of Central America is exe... ...ed in almost perfect detail in the statue brought ...r by Harry Berg, veteran purser of the Pan... ...Mail liner El Salvador. The Spanish-Ameri... ...who created the statue studied his sub... ...months. (Times photo.)

The Chicago Detective Who Took a Chance on His Life When He Escorted a vice baron from the police station to a district where the gangster would be safe from assassination has been temporarily suspended from the force. He is shown at left in conference with Assistant State's Attorney Johnson and Coroner Bundesen following resultant shooting. He is Lieut. George W. Barker. (P. & A. photo.)

A Lofty Leaper from New Jersey, Nellie Sharka of Newark, winner of recent competition in track and field events in her home town, represented the State July 4 in the national championships at Dallas, Tex. Here she is in the high jump. (P. & A. photo.)

TARZAN AND THE JEWELS OF OPAR

By Edgar Rice Burroughs

Chulk and a half dozen other apes waddled rapidly forward and, following the ape-man's directions, seized both him and Werper and bore them off toward the jungle. The Belgian officer now succeeded in persuading his trembling command to fire a volley after the retreating apes. A ragged, straggling volley it was, but at least one of its bullets found a mark, for, as the jungle closed about the hairy rescuers, Chulk, who bore Werper across one broad shoulder, staggered.

Chulk reeled from side to side and at last fell mortally wounded. As he went down he dropped Werper so that the latter fell face-downward with the body of the ape lying half across him. In this position the Belgian felt something resting against his hands, which were still bound at his back—something that was not a part of the hairy body of the ape. Mechanically the man's fingers felt of the object resting almost in their grasp—it was a soft pouch filled with small, hard particles.

Werper gasped in wonderment as recognition filtered through the incredulity of his mind. It was impossible, and yet—it was true! Tarzan, sitting at a short distance away, was busy with the remaining knots of the cords that bound him. Presently he flung aside the last of them and arose. Approaching Werper he knelt beside him. For a moment he examined the ape. "Quite dead," he announced. "Too bad. He was a splendid fellow," and then he turned to the work of liberating the Belgian. When he had freed his hands Werper stayed him.

"I can do the rest with my pocket-knife," he said. Thus he succeeded in ridding himself of the ape-man's attention. A moment later he had cut the thong which fastened the pouch about Chulk's shoulder, and once more he was in possession of the jewels of Opar. Then he arose and approached Tarzan. "Now," said the ape-man, "keep your promise to me. Lead me to the spot where you last saw my wife." The apes trailed after the two white men, but soon their interest lagged and Tarzan bid them rest in a leafy glade while he and Werper continued.

(Continued Tomorrow)

GASOLINE ALLEY

Probing the Future

By [illegible]

WHAT KIN I TELL YOU FROM YOUR HAND, HONEY? I KIN TELL YOU IS BEEN INTO SOMETHIN MIGHTY DIRTY.
NO I MEAN FORTUNE, RACHEL
OH-OH! YOU IS COMIN' INTO A LOT O' MONEY, MM-M!
I KNOW WHAT THAT IS.
AND I SEE BY YOUR HEART LINE YOU GOT TO BEWARE OF A BLONDE.
UNCLE WALT IS GIVIN' ME TWENTY-FIVE CENTS TO MOW THE LAWN.
BUT GALLY'S A BLONDE AND SO IS JEAN.

THE GUMPS

Way Back When

By Sidney S[illegible]

OW WOW! OH DOC! OW!
WHEN DID YOUR TEETH FIRST START TO BOTHER YOU?
WHEN I WAS CUTTING THEM
SCOOGE
HE WILL NOT GIVE UP THE
HE WILL BE
HE IS LOSING WEIGHT BUT HIS BRAINS ARE WATER BOY
10 POUNDS IN THESE DAYS

HAROLD TEEN

Pop Calls 'Em

By Cal

CALL 'EM 'SHORTS' IF Y'WANT- BUT YOU'RE TAKIN' PLENTY CHANCES RUNNIN' AROUND IN Y'UNDERWEAR - TH' WEATHER IS DURNED CHANGEABLE!
HAW! POP! DON'T BE A ANTIQUE!
JOIN OUR SPLASH PARTY - GEDUNK!
ME WORRY ABOUT THE WEATHER - ME! WITH TH' HARDY OL' NORSE STOCK IN ME -
WHOO-EEE!? IT SURE DID TURN CHILLY!
LATER
-THIS IS HERM LISSEN, HARM WUD YU LIKE TO KEEP MY DOG WITH CHU? I CAN'D A HIS CODE
ERIC YSELS - GEDUNK!
7-7

WINNIE WINKLE, THE BREADWINNER

Mr. Gresham in Person

By Br[illegible]

LOOK WINNIE - A CABLEGRAM FROM GEORGE GRESHAM, JUNIOR PARTNER AND EUROPEAN MANAGER OF THE INTERNATIONAL DISTRIBUTING CORPORATION! HE'S COMING TO CALL TODAY"! WHOOPEE! THAT FIRM BUYS PINS BY THE BOXLOAD AND TRAINLOAD"
UH HUH!
I SHOULD GET ALL HOT AND BOTHERED JUST BECAUSE A MISTER —
GEORGE GRESHAM WISHES TO SEE MR BARNABY BIBBS. PLEASE ?
MR BIBBS SAID TO PLEASE STEP INTO HIS PRIVATE OFFICE. MR GRESHAM "
THANK YOU -
PLEASE DON'T GO MR MISS! I'M GOING IN AND SEE IF I CAN'T GET MR. BIBBS TO INTRODUCE US !
JULY 7

The Life of Riley

By D. T. Carlisle

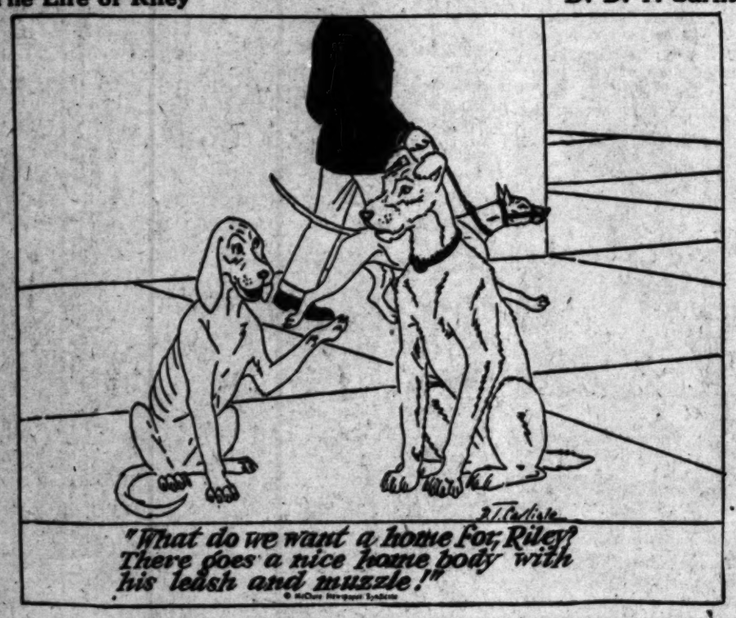

REG'LAR FELLERS

Bed-Time Story

By Gene Brynes

WE WAS JUS' TALKIN' TO OTTO HEINBOCKLE AN' HE SAID HIS FATHER AINT GONNA TELL YOUR FATHER THAT YOU BUSTED HIS SHOW CASE!
THAT'S TOO BAD!
WHAT'S TOO BAD?
I THOUGHT HE WAS GONNA TELL SO I TOLE POP ALL ABOUT IT AN' TOOK MY LICKIN' LAS' NIGHT!

ELLA CINDERS

Au Revoir But Not Good-by

By Bill Conselman and Charlie [illegible]

Having reconciled the parents of Giggles, Ella prepares to face life anew.
SO LONG! MAY YOUR LIVES BE ONE LONG, HAPPY DREAM, WITH ONLY WEDDING BELLS ON YOUR ALARM CLOCK!
COME AND SEE US OFTEN! WE WON'T NEED A MEMORY EXPERT TO REMIND US HOW SWEET YOU'VE BEEN!
G'BY, GIGGLES! YOU'RE TOO YOUNG TO REMEMBER ME LONG, BUT I'LL NEVER FORGET YOU! YOU'RE CRYING A LOT NOW, BUT I'LL CRY A LOT MORE AFTER I LEAVE YOU! NO MATTER WHERE I AM YOUR TINY ARMS WILL REACH AROUND THE WORLD TO MY HEART!
SEE YOU AGAIN, BABY! LOOK ME UP IN ABOUT FIFTEEN YEARS AND I'LL TAKE YOU TO A DANCE! JUST ASK FOR UNCLE BLACKIE AT THE WHITE HOUSE AND I'LL MAKE MY CABINET WAIT!
GOSH, ELLA, IT'S RAINING! I READ IN A POEM THAT RAIN IS THE TEARS OF ANGELS WEEPING! THAT'S SILLY, ISN'T IT?
MAYBE I DON'T FEEL MY USUAL SPARKLE
7-7

PETEY—

Does She Mean Expensive?

By C. A. W[illegible]

By King

By Sidney Smith

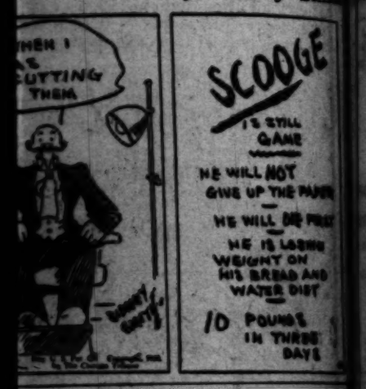
SCROOGE
IS STILL GAME
HE WILL NOT GIVE UP THE PAPER
HE WILL BE FREE
HE IS LOSING WEIGHT ON HIS BREAD AND WATER DIET
10 POUNDS IN THREE DAYS

By Carl Ed

By Branner

Al Conselman and Charlie Plumb

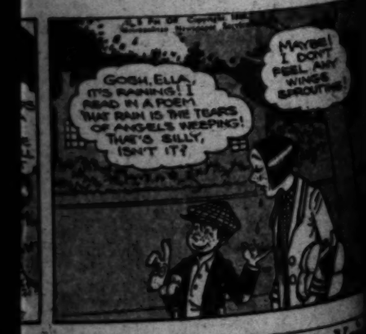
GOSH, ELLA, IT'S RAINING! I READ IN A POEM THAT RAIN IS THE TEARS OF ANGELS WEEPING! THAT'S SILLY, ISN'T IT?
MAYBE! I DON'T FEEL ANY WINGS SPROUTING!

By C. A. Voight

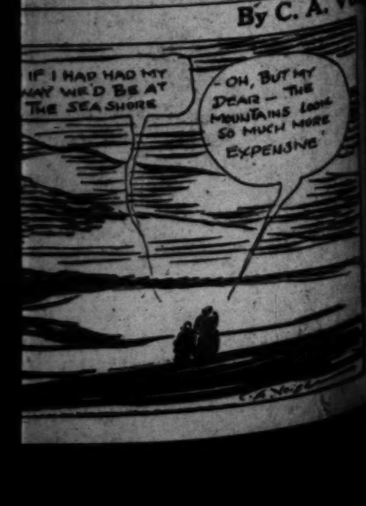

"Well, I see Bert has a new car!"

"I DON'T see how he manages it . . . he makes far less money than I do and I Know that I can't afford a car".

"That's just like you, Joe, we ought to have a car you KNOW that, too. NOW I'll tell you something that you DON'T know. That's not a new car. Bert's been watching the used car ads in the Los Angeles Times and he bought that car at a price that would make you ashamed to admit you couldn't afford it. If you would do a little want ad reading, we could both do a lot of automobile riding."

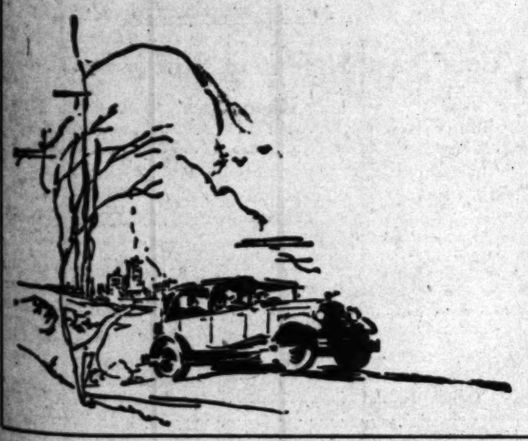

TIMES WANT ADS

Telephone MAdison 2345

OIL and MINING

PRODUCING & REFINING — IN THE EARTH

EFFECT OF DROP IN COPPER TOLD

Calumet-Arizona President Issues Statement

Says Plant Running at Half Monthly Capacity

Company Ready for Step-up When Tide Turns

WARREN (Ariz.) July 6. (Exclusive)—Gordon R. Campbell, president of the Calumet and Arizona Mining Company, has issued a statement concerning the effect of the depressed copper market upon his property. He states that the company is now equipped to produce at the rate of 175,000,000 pounds of copper a year. Additions and improvements to power plants, mills, mine equipment and smelters, to secure greater economies and increased capacity, are rapidly nearing completion, and larger reverberatory furnaces, new waste heat boilers and accessories at the smelters are on a program temporarily deferred. The mines of the company are declared "in splendid condition and can produce to capacity whenever called upon to do so."

He observes that, "The business depression may continue for some months, but the tide will turn and, in our opinion, American prosperity will demand the full product of our mines." The mine values, under a recent survey, were found very much greater than indicated by the present depressed market value of the share of stock. Production now is at the rate of 50 per cent of plant capacity, with output of about 7,500,000 pounds of copper a month.

Local mining authorities state that the proposed merger of Calumet and Arizona and Phelps-Dodge is in a very nebulous state.

In the C. & A. Campbell ore body, forty feet of 6 per cent ore was developed in cutting a station at the 2300-foot level. This Campbell ore body is believed one of the greatest ever found in the district, extending at least from the 1300 to the 2300-foot level of the Campbell shaft. On the 1200-foot level has been found a large irregular oxide ore body. Most of the ore is a smelting sulphide.

State Geologist Calls Oil Group in New Mexico

ARTESIA (N. M.) July 6. (Exclusive)—State Geologist Staley of Santa Fe has called a meeting of drilling superintendents and geologists of oil companies operating in the Hobbs field for next Tuesday at Roswell, to discuss problems connected with development of the Hobbs area.

While the State Geologist has authority to make arbitrary rulings, he states that he prefers to discuss matters with interested companies before making any decisions.

Operators here believe that proration of the Hobbs production will be brought up for discussion, because some of the operating companies continue to seek some sort of proration agreement.

Good Showings of Oil Sand in Fruitvale Hole

FRUITVALE, July 6. (Exclusive) The Standard Oil Company has passed through good oil showings in its No. 4 well on Sec. 26, 29-27 in the Fruitvale field. Showings were encountered between 2815 and 2845 feet. The crew is drilling ahead below 3100 feet in search of better oil sand.

The Shell Oil Company is drilling at 4200 feet in its Shepard No. 1 well on Sec. 14, 29-27 in the Fruitvale area. The casing was set at 2527 feet. Shale and sand formation predominates.

BALL MILL IN USE AT GARDNER MINE

WICKENBURG (Ariz.) July 6. (Exclusive)—A small ball mill, with capacity for about fifteen tons of ore a day, has been put in operation at the shaft head of the J. D. Gardner Mining Company, southwest of Wickenburg. It is working on ore from a limestone dyke, from which several hundred tons have been mined.

Why Does

Standard Oil of California

ow offer a two-way investment?

This and other interesting points discussed in our new pamphlet.

Copy on request.

BROKERAGE DEPARTMENT

Howard G. Rath Co

Established 1920

INVESTMENT SECURITIES

Members L. A. Stock Exchange
Members L. A. Curb Exchange

N. E. Corner 6th & Grand
TRinity 1164

MACLENNAN GIVES VIEW ON COPPER

Miami Company Manager Says Recovery Hinges on Business Revival

GLOBE (Ariz.) July 6. (Exclusive) Manager F. W. Maclennan of the Miami Copper Company declares that the "recovery of copper depends upon recovery of general business." The mines will benefit only when 'building' and the automobile industry revive. He sees no menace to the American copper industry in the possible output from South African mines and believes that such mines will only add a quantity equivalent to the natural increase of demand. One of the most potential factors against competition from Africa is the poor quality of native labor. Mining engineers, he said, have estimated that the South African copper will cost practically 11 cents a pound, about the same as is known in this district. The Miami company is continuing operations at the rate of about 17,500 tons of ore a day.

Inspiration is running only its leaching-plant. Old Dominion is producing about 1600 tons a day. Van Dyke Copper will ship about 1000 tons of carbonate a month. Because of the much smaller concentrate output, the International smelter will operate only one furnace.

Magma, at Superior, has not curtailed production materially, but is reported to be considering giving its annual vacations at once.

At Christmas about 100 tons a day of concentrate from 400 tons of ore a day are being shipped to the Hayden smelter. A new shaft is nearing the 500-foot level, from which production is expected in the near future. This shaft has been equipped with an electric hoist and steel headframe, moved over from the Iron Cap shaft near Globe.

REFINERY AT DAYTON OPEN SOON

Reconstruction of Plant Near Artesia, New Mexico, Reported Completed

ARTESIA (N. M.) July 6. (Exclusive)—The refinery at Dayton, eight miles south of here, which has been undergoing repairs for the past thirty days, is ready for operation, according to Stephen Lanning, former Inglewood (Cal.) oil man. Mr. Lanning has made extensive repairs to the plant, which has been idle since 1926, and has added new equipment. Trucks will be used to transport oil from the Getty pool, a distance of twenty-four miles, until a pipe line can be built.

It is understood that Mr. Lanning and associates, owners of the refinery, have secured a contract to furnish the New Mexico State Highway Department with 45,000 barrels of road oil during the next six months. The Getty oil is of low gravity and is especially suited for surfacing oiled highways. Experiments conducted by the State Highway Department in the Pecos Valley have revealed that even the unrefined oil is satisfactory.

Tombstone Mine District Hit by Drop in Silver

TOMBSTONE (Ariz.) July 6. (Exclusive)—Up to a car a day of ore is being shipped from this district, mainly to Douglas and El Paso, though local miners have been hard hit by the depreciation in the values of silver, lead and copper. There has been something of a slowing up of activities, with possibly fifty men dropped.

The Tombstone Mining Company, at forty feet of depth, has a new eighteen-inch vein of high-grade silver ore, one that is being followed in a winze now about fifty feet below the 130 level.

Tombstone Extension has eight feet of high-grade silver-lead ore in its shaft at 142 feet depth.

An eighteen-foot body of vanadium ore has been cross-sectioned on the Larrieu-Chadwick property. It is stated that the material is of excellent mining grade, with vanadium crystals showing throughout the mass.

The old Connecticut property in the Patagonia district has been leased by Reid & Francione, the latter a Los Angeles man. Ore is being taken out for shipment.

Move Afoot to Correct Abuse of Mines Laws

To develop remedial legislation in connection with the fraudulent use of mining claims, E. W. Murphy, chairman, conservation committee, California State Chamber of Commerce, recently appointed Dean Theodore J. Hoover of Stanford University as chairman of a special mining claims committee, which is to confer with the mineral committee of the State chamber on this question. Other members of this special committee include J. Sterry Lamson, San Francisco, and E. G. Scammon, Westwood.

In recent years, the question of preventing the filing of mineral claims which contain no minerals, obstensibly for the purpose of mining, but in reality for summer recreation hotel sites or hot-dog stands, has become increasingly difficult. It is stated that these illegitimate mining claims have seriously threatened the standing of prospectors who desire to develop the mineral resources of the State.

OIL PRODUCTION GAINS AT HOBBS

Three Projects Completed During Past Week

Two Estimates as Good for About 14,000 Daily

Another Running Tubing as Preliminary to Test

ARTESIA (N. M.) July 6. (Exclusive)—Production of the Hobbs field has been boosted considerably in the past few days with the completion of two big wells. Another well, which is running tubing preparatory to making a test is expected to further increase the output of the field.

Probably the largest of the three wells completed is the Northrop State No. 1 of the Ohio Oil Company on Sec. 32, 18-38, offsetting State No. 1 of the Shell Petroleum Company. The Northrop well is estimated at 7200 barrels daily from a depth of 4175 feet. In a seven-hour test it flowed 333 barrels of 36-deg. gravity oil per hour, making 35,000,000 feet of gas.

The Amerada Petroleum Company has brought in its McKinley No. 1 on Sec. 35, 18-38, at an approximate depth of 4225 feet. During the first twenty-five minutes it made sixty-five barrels of oil. Estimates say that the McKinley No. 1 will be good for 6000 to 8000 barrels when completed. The crew has run tubing in State No. 1-G of the Texas and Pacific Coal and Oil Company on Sec. 24, 18-37, at a depth of 4215 feet to test for production. This well has been closely watched the past ten days and should its initial performance come up to expectations, it will extend the proven area approximately a mile to the northwest.

The second pipe line into the Hobbs area has been completed. It being the line of the Atlantic from its tank farm near Midland, Tex. Workmen are making connections with production both at Hobbs and in Andrews county, Texas. Two ditching machines are rushing the work on the Shell line into Hobbs from its main line at Wink. About 250 men are employed.

CONDITIONS AT SONORA MINES TOLD

Labor Trouble Clearing Up With Slight Cut in Operating Forces

DOUGLAS (Ariz.) July 6. (Exclusive)—No further labor troubles are noted in the northern Sonora mining districts, though it is understood that most of the mines are having a degree of difficulty in reducing their forces. Several mining company officials have issued statements that their difficulties have been of a very peaceful nature and that they are rapidly arriving at an understanding with the government and with the labor organizations.

Greene Cananea is operating steadily, on a somewhat diminished schedule, after expenditure of about $1,000,000 in remodeling its flotation and concentration plants and installing waste heat boilers.

According to Manager F. W. Bailey, the El Tigre Mining Company is experiencing trouble due to the faulting of its vein on the 1600-foot level, with apparent displacement of about 800 feet. The company is pushing development on the west side of the fault in the hope of picking up the ore body. This has been one of the most notable ore deposits of Mexico, with many years of successful operation on its upper levels.

Maricopa Flat Oil Allowable Fixed for July

MARICOPA, July 6. (Exclusive) Out of a potential oil output of 522,877 barrels for the month of July, operators in the Maricopa Flat field may produce a total of 279,879 barrels or a daily average of 9028 barrels, according to notices sent out by H. P. Grimm, oil umpire.

Daily average allowables for the various companies are as follows: Barnsdall, 883; Birch-Royer, 213; California Western, 272; Doyle Petroleum, 3472; Doyle-Chune, 265; Hancock, 247; North American, 290; Rio Grande, 1322; Signal Oil and Gas, 555; Standard, 696; Wellington, 813 barrels.

OIL LOCOMOTIVE IDEA WAS BORN HERE

Santa Paula Shops Proved Practicality of Plan

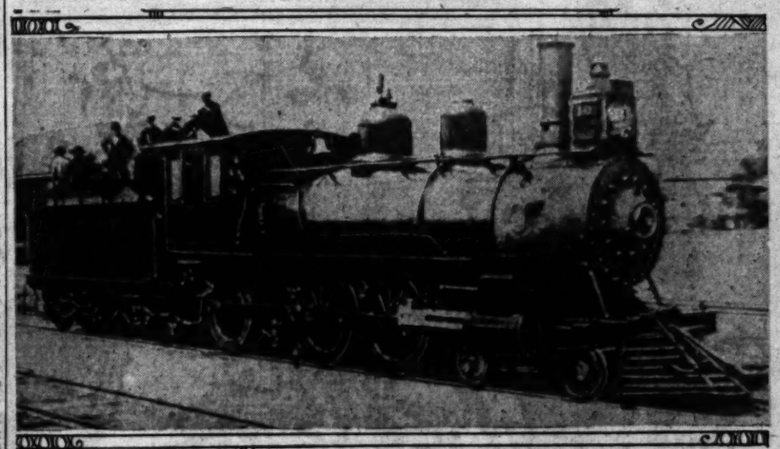

First Engine Burned Fuel Oil Nearly Forty Years Ago

Old Baldwin locomotive No. 10 of Southern California Railroad was used for unique experiment. At left is Jess C. Martin of Santa Rosa, who served as fuel expert. He spent fifty years on the rails before being retired by the Southern Pacific system.

THAT California pioneered the way in the development of the oil-burning locomotive which today uses one-seventh of all the fuel oil produced in the United States is an interesting fact which has just been brought to light by the department of public information of the California Oil and Gas Association. The first oil burner was developed nearly forty years ago.

In 1879, according to Edwin Higgins, managing director of the association, the first experiments with oil as locomotive fuel were conducted in Oakland by the Central Pacific Railroad, the original unit of the Southern Pacific system. An eight-wheeled, wood-burning locomotive which had been converted to burn coal was fitted with an oil burner taken from a marine fire box of a San Francisco Bay steamer. While the test was partially successful, fear of fires and explosions through the handling of the oil retarded the actual adoption of the new fuel.

Between 1879 and 1894 various further experiments were conducted, not only on railroad locomotives, but on bay steamers and ferries. The data acquired in these early tests led, in October, 1894, to road tests in which the Southern Pacific, the Southern California Railway Company (later absorbed into the Santa Fe System,) and the Union Oil Company participated. The engine used was the Southern California Railway Company's No. 10; the engineer was Jesse C. Martin of the Southern Pacific Company, and the oil-burning equipment was fitted by the Union Oil Company shops at Santa Paula, under the direction of Foreman Davis. The locomotive was a ten-wheeled Baldwin.

Efforts to devise a satisfactory oil-burner had been begun some years before by Hardison and Stewart, the partnership which later developed into the Union Oil Company. Attention was first given to the use of fuel oil under oil-field boilers and, when this problem was successfully solved, the development of an oil-burning locomotive was undertaken. It was a matter of importance to the railroads, because coal then was costing upward of $20 a ton in California. After three weeks of tests in 1894, the Santa Fe at once began the use of oil in its engines, and the Southern Pacific adopted the practice a short time later.

It was not long until several western railways began converting their coal-burning locomotives into oil burners. Although the idea caught on rather slowly, it gained ground steadily. Today practically every mile of railway west of the Missouri River is operated with oil-burning locomotives.

The Santa Fe uses oil exclusively in California. It also uses oil for most of its passenger service this side of Kansas City. Coal only is used between Kansas City and Chicago. Oil only is used from Winslow, Ariz., west. This leaves the territory between Kansas City and Winslow subject to the use of both coal and oil, although more oil than coal is used.

The Southern Pacific runs its engines with fuel oil all the way from El Paso to the Pacific Northwest and Ogden. Of the total number of locomotives operated by this company, 96.1 per cent are oil burners. The Union Pacific runs to Salt Lake City on oil, and practically all the railways in Texas run on oil.

During 1929, the consumption of fuel oil by Class One railways in this country was 61,148,000 barrels, which was 11½ per cent of all the locomotive fuel used during the year. The 1929 consumption by steam roads showed a gain of 5 per cent over the requirements of the previous year.

Against a fuel-oil production of 447,894,000 barrels for the entire country during 1929, the requirements of the railroads amounted to about one-seventh of the supply. Fifteen years ago it was frequently remarked that the country could never produce enough fuel oil to supply the needs of all the railroads.

In many States coal is so convenient and inexpensive that the railroads will not consider changing over to oil; but oil is being used to pull passenger trains in some territory where coal is burned in freight service, because the oil is cleaner and does not produce cinders.

While considerable quantities of heavy crude oil from California, Texas, Louisiana and Arkansas have, in past years, been used as locomotive fuel, the bulk of today's supply of fuel oil is a product which is drawn off from refinery stills after ordinary crude oil has been "topped" for gasoline and other volatile products, in the customary refining process.

SHASTA COPPER MINES CLOSING

SACRAMENTO, July 6. (Exclusive)—Faced with necessity of cutting down its copper output as a result of low prices for the red metal, the Mountain Copper Company, Ltd., Shasta county's oldest producer, is earning good profits from treatment of the gossan croppings on the Iron Mountain property. This material carries gold and no copper, and overlies the deposits of sulphide copper ores. A cyanide mill is treating 300 tons of this material daily.

The company has laid off its night shift of sixty men, and is gradually curtailing activities at its No. 8 mine. The management is preparing for resumption of work on the old Hornet property, preliminary to steady shipments of pyrites to plants engaged in manufacture of chemicals and fertilizers.

The Idaho-Maryland Mines Company, operating at Grass Valley, reports that plans are proceeding rapidly for addition of new units to the mill. Special machines will be installed to increase the gold extraction. Raises are advancing from the 2000-foot level to the 1500-foot level to open extensions of the Dorsey ore body, and a station has been cut on the 1600-foot level. Late work is said to have materially enlarged the reserves of commercial gold ore.

The Lady Bug group of ten quartz-gold claims in the Washington district, about twenty miles from Nevada City, has been acquired by the Harmill Mining Company. Developments include a 1200-foot tunnel and lateral workings, with a substantial tonnage of low-grade gold ore reported in sight. The Harmill management plans to enlarge the five-stamp mill, and conduct mining along comprehensive lines.

The Hoge Development Company reports the discovery of a four-foot ledge of excellent ore on its holdings near Nevada City. The strike was made on the 300-foot level, and the ledge is thought to be the extension of a rich ore-body worked by pioneer miners. The quartz is a heavy sulphide, with a little free gold. The company is understood to be largely backed by residents of Southern California.

SAN SIMON PROJECT GETS OIL SHOWINGS

BOWIE (Ariz.) July 6. (Exclusive) The drill of the San Simon oil well, No. 1, two miles west of San Simon, is reported to have reached a depth of about 3350 feet, after passing through about 160 feet of hard brown limestone, and red sandstone, well saturated with oil and gas. The situation is declared such that the drillers are taking all precautions in the event that a gusher is tapped.

NEVADA MINING DEAL REPORTED

Hilderbrand-Holm Claims in Troy Canyon Sold

Long Beach Group Planning Active Operation

Gold Strike on Property in McCoy Field Stirs

LOVELOCK (Nev.) July 6. (Exclusive)—The Hilderbrand-Holm group of gold claims in Troy Canyon, thirty miles from Lovelock, has been purchased by A. G. Smith and associates of Long Beach, Cal. The group which contains eight claims, has been undergoing vigorous development for seven years, and is credited with containing substantial deposits of profitable ore. A corporation is to be formed, a mill and large mine plant provided, and developments conducted along broad lines.

The Nevada-Mont Company is arranging for activities on a larger scale on its Placeritos gravel properties, forty miles north of Lovelock. The placers were provided last year with a storage reservoir and sluices, but more efficient gold-saving devices are to be installed. The auriferous deposits cover over 1000 acres.

A remarkable gold strike on the property of the Nevada Gold Dome Company at McCoy, by the McCoy-Strong lease, has caused considerable excitement in the district. The lease has opened a shoot of specimen ore at a depth of twelve feet, and is sacking material said to sample nearly $400 a ton. Several other leases are shipping steadily. The Brown-Caldwell lease has been acquired by the McCoy Consolidated Company.

Recent work has demonstrated the existence of rich deposits outside the mine area of the Gold Dome, and the veins show indication of persisting to depth. The McCoy Consolidated Company plans extensive work on its own acreage besides the operation of leases on the Gold Dome.

Tungsten Mine Shuts Down as Price Tumbles

TONOPAH (Nev.) July 6. (Exclusive)—The temporary collapse of tungsten prices has forced suspension of production at the Silvery Dyke-Wagner properties of the Nevada-Massachusetts Company near Sodaville, and checked development of many other groups in various sections of Nevada. The Silvery Dyke seventy-five-ton mill was but recently completed and placed in commission. The management states that the demand for tungsten has practically ceased, but that this condition is expected to pass as soon as the steel companies settle down to normal production.

The Lucky Boy Consolidated Company is resuming work on its Hawthorne and Lucky Boy properties near Hawthorne, and preparing for early production. J. H. Miller, general manager, states overhauling of machinery and repairing of timbering are progressing favorably. Good ore is said to have been showing at several points when financial difficulties forced the management to suspend work last year.

SHELL TO ABANDON TEMBLOR HILLS' HOLE

TAFT, July 6. (Exclusive) — The Shell Oil Company will abandon its Goyner No. 1 well on Sec. 32, 32-23 in the Temblor Hills area after drilling to a depth of 4134 feet. No showings of importance were encountered.

SANTA FE FIELD ACTIVITY WA

Drop in Deep Zone Cause of Let-Down

Major Companies to Start New Operations

Pact to Curtail Production Under 100 Per Cent

A gradual lessening of operations at Santa Fe fields which started several months with the falling off of production from the deeper sands is more apparent than ever before. major companies have announced that no more drilling will be done there in the near future.

With the exception of one of which has been completed tion and the other drilling, lower Clarke sand, the Shell Company has about seven campaign there. In the Community No. 38 well is at 7473 feet is being worked on and Walker No. 32, which originally brought in several months is reaming down to the bottom.

Since completion of the producer a short time ago, the Oil Company has not added tional locations at Santa Fe and has announced that no be made soon because of the depletion of the deep sand potential at present is supplied by 11,000 barrels of oil a day is producing 1500 barrels. figure is a little less than the cent daily output of Santa Fe Springs.

The General Petroleum tion and Richfield Oil Co have likewise announced locations for wells at Santa Springs are contemplated as soon. The Associated Oil has joined the ranks of have decided to suspend there, and just now is only two projects. Texas Company are drilling drilling schedule rapidly Union completed several producers recently, but from strom zone that were the average, while derstood to have drilled well in that field in the campaign.

Not since the State-wide tailment program went has the entire Santa Fe field been 100 per cent Efforts to get all of there to sign the agreement still is in circulation, fruitless. Seven of the erators would have to sign make the plan legal. dition to these seven producing more than their lowable, four others are in excess of the allowable. yesterday was producing of 115,000 barrels of oil tions pointed to a slight

According to the new the period from the 1st to inclusive, the umpire the Santa Fe Springs allowable of low figure is due to the tion, which has been opening of a number previously had been in. The potential for the riod is estimated at or a total of a total allotment of rels. Although the day is placed at previous excess rels, which gives the allowable of daily production of oil.

Shell Lissitzer

LOS ANGELES, Herewith sample from Cumberland it contain any appreciable of phosphate?

A.: What tains? The sample phates.

Curb of Hobbs Field Output Not on Slate

ARTESIA (N. M.) July 6. (Exclusive)—Need of the New Mexico educational institutions means that there will be no prorating in the Hobbs field for "some time to come," Gov. Dillon told citizens of Hobbs while on a recent inspection of the new oil field. The statement of the Governor is said to concur with the view held by Dr. Crile, State Land Commissioner.

Since development of the Hobbs area is largely on State land the matter of proration is left with State officials, who say that revenues are too badly needed at present to consider curtailment of production.

Operations at Oildale Told

OILDALE, July 6. (Exclusive)—The Standard Oil Company is having trouble with heaving sand in its No. 24 well on Sec. 15, 28-27, Kern Front field. The well is down more than 2350 feet with casing set at 2102 feet.

In the same field Kilmer & Abbott are drilling ahead in gray sand in Hibbard No. 1 on Sec. 25, 28-27. The hole is down more than 2500 feet.

The Chanslor-Canfield Midway Oil Company is below 1000 feet in its No. 35 well on the front with the drill going through thicky blue shale at 960 feet.

FIRST NATIONAL BANK OF BEVERLY HILLS

Beverly Hills' Oldest and Leading Bank

Condensed Statement as of June 30, 1930

Resources

Loans and Discounts		$4,775,082.53
Federal Reserve Bank Stock		18,500.00
Furniture and Fixtures		85,593.16
Other Real Estate		1.00
Customers' Liability (Under Letters of Credit)		195,000.00
Redemption Fund with U. S. Treasurer		10,000.00
Interest Earned on Bonds and Loans		76,561.00
Other Resources		22,753.20
Cash and Exchange	$1,162,632.32	
U. S. Government, County, Municipal and Other Bonds	1,526,553.89	2,689,186.21
		$7,777,694.09

Liabilities

Capital Stock	$300,000.00	
Surplus	200,000.00	
Undivided Profits	87,250.29	
Reserves	110,669.24	$ 697,919.53
Dividends Payable July 1, 1930 (quarterly)		18,750.00
Circulation		200,000.00
Letters of Credit		121,070.00
Deposits		6,739,944.56
		$7,777,694.09

COMPARISON OF CALIFORNIA'S DAILY OIL PRODUCTION

District—	Week ending July 5 1930	No. of Wells	Week ending June 28 1930	No. of Wells	Week ending July 6 1929	No. of Wells	Week ending July 7 1928	No. of Wells
	Average for Week							
Santa Fe Springs	115,500	440	116,000	439	275,000	419	36,500	301
Long Beach	96,000	846	94,000	850	176,000	941	202,500	725
Midway-Sunset	63,000	1,903	63,500	1,902	65,500	2,150	71,000	2,447
Ventura avenue	48,500	149	49,000	150	61,000	168	53,500	123
Elwood	43,000	34	44,000	34	29,000	11	.....	...
Huntington Beach	28,250	429	28,500	429	43,000	559	54,000	568
Seal Beach	22,000	132	21,000	131	51,000	148	35,500	138
Inglewood	17,500	217	17,500	217	23,000	221	29,000	220
Dominguez	10,000	60	10,000	60	10,000	65	12,500	74
Rosecrans	7,250	104	7,000	104	6,500	97	6,000	105
Balance of State	155,000	5,136	154,000	5,140	136,000	5,610	147,500	5,846
Total for State	606,000	9,450	604,500	9,456	876,000	10,839	648,000	10,547

...INING ...PORTED

...n Claims in ...n Sold

...up Planning ...ration

...Property in ...d Stirs

... July 6. (Ex-...ctebrand-Holm ...in Troy Can-...rom Lovelock, ...y A. G. Smith ...g Beach, Cal. ...contains eight ...ergoing vigor-... seven years, ...th containing ...e of profitable ...d, to be formed, ...ne plant pro-...nts conducted ...

... Company is ...ies on a larger ...s gravel prop-...north of Love-... were provided ...orage reservoir ...e efficient gold-... to be installed. ...wells cover over ...

...d strike on the ...da Gold Dome ... by the McCoy-...ained considera-...he district. The ...sheet of speci-... of twelve feet, ...terial said to ...a ton. Several ...topping steadily, ...lease has been ...McCoy Consoli-...

...s demonstrated ...h deposits out-... of the Gold ...n show indica-...to depth. The ... Company plans ...its own acreage ...e of leases on ...

...Hobbs ...Output ...n Slate

... July 6. (Exclu-...New Mexico edu-...s means that ...perating in the ...some time to ... told citizens of ...recent inspection ... The statement ... said to concur ...d by Dr. Crile, ...sioner. ...t of the Hobbs ...State land the ...n is left with ...o say that reve-... needed at pres-...tailment of pro-...

...ns at ...e Told

... 6. (Exclusive)— ... Company is hav-...heaving sand in ...n Sec. 15, 26-27. ... The well is down ...feet with casing ...

...d Kilmer & Ab-...ead in gray sand ...n Sec. 25, 26-27. ... more than 2500 ...

...anfield Midway ...elow 1000 feet in ...n the front with ...ough thicky blue ...

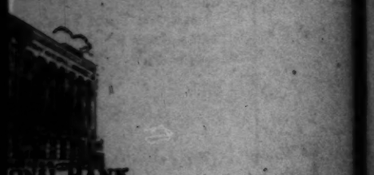

...NAL BANK ... and Loading Bank

...t as of June 30, 1930

...urces	
...	$4,775,083.53
...	13,500.00
...	85,593.56
...	1.00
... of Credit)	195,000.00
...	10,000.00
...rer	76,561.89
...	22,758.30
...	$1,162,632.32
...l and ...	1,526,553.89
	2,689,186.21
	$7,777,684.49
...ilities	
...	$300,000.00
...	200,000.00
...	87,250.29
...	110,669.24
...uarterly)	$ 697,919.53
	18,750.00
	200,000.00
	121,070.00
	6,739,944.96
	$7,777,684.49

Last-Minute News from Petroleum Fields and Marts of Trade

...NOPAH MINING ...CTIVITIES TOLD

...llow Gold at Manhattan ...orts Operations

..."Dry Wash" Wilson Leases ...ld Thanksgiving Mine

...nnyville Brucite Deposit ... to be Opened Up

...TONOPAH (Nev.) July 6. (Exclusive)—Hoisting of ore started this week from the 100-foot level of the Gold Metals Company of Manhattan, owned by the Gold Metals Company of Manhattan. The ore is stated to be averaging nearly $40 per ton. The 100-foot shaft is being sunk to 300 feet, to be followed by extensive lateral development. A splendid plant has been erected and the product will be treated at the Millers plant of the Tonopah Mining Company until the latter is ready to operate its own mill facilities.

The old Thanksgiving property at Manhattan has been leased by "Dry Wash" Wilson, Nevada operator. The property has been developed to a depth of 300 feet and is said to show several veins of commercial value. The Verde group has been leased by Los Angeles operators and is reported actively at work. The Manhattan field is displaying the greatest activity of a decade, due to the increasing demand for gold.

The United Brucite Corporation, controlled by the Standard Slag Company of Youngstown, O., has been incorporated to operate the Gabbsville brucite deposits near Tonopah. The deposits have been demonstrated for a length of 1200 feet, and are to be extensively prospected by core drills. Brucite is a magnesium hydrate used extensively in the manufacture of magnesium metal, medicine, refractories and boiler-pipe covering. Magnesium metal is much lighter than aluminum, is practically as strong, and is in brisk demand for airplane construction.

The Van Ness Quicksilver Company has placed its new reduction plant in commission on its properties above the old camp of Belmont. The plant has a capacity of seventy-five to 100 flasks of mercury per month, and a second furnace soon is to be added to the mill. The management reports that a large tonnage of 3 per cent ore has been developed, with the usual product accompanied by shoots of rich material.

RARE MINERALS, METALLURGY, CHEMISTRY

Qualitative analysis will be given in this department of The Times to correspondents who send mineral five of charge. Make each sample of an ounce or so in weight. Be sure to write a letter stating what tests are desired and give the approximate locality from which samples were taken. Do not pulverize the specimens. Give your name and address on paper wrapped with samples.

Chrysoprase

REDBANKS, June 15.—Question: I am forwarding under separate cover samples of talc and rock taken from my ranch located at Venice Cove, near Ivanhoe, Cal. At the time I came upon the talc deposit I was looking for chrysoprase, which was mined on the property many years ago and I have reasons to believe there are still deposits of this gemstone, as the mines formerly worked were covered up and concealed. Kindly advise me through your In the Earth column what you think of the talc samples and if you believe there is any commercial value; also note whatever comments you have to make on the rock samples sent. Thanking you. X.

A.: Chrysoprase is a gemstone of not very high price in the United States. It is a green or leek-green variety of chalcedony, carrying some 98 per cent silica, and colored with 1 per cent nickel oxide. Lime traces.

The two sawed and polished cubes of mineral are impure soapstone, spotted with iron oxide and manganese traces. The foliated—two white specimens—are good grades of talc, but coated with impurities of hematite, in traces. The eleven greenish samples are of siliceous, low-grade talcose matter with chrysoprase indicated, for the reason that they give a slight reaction for nickel. The grayish rock shows veinlets of probably altered talcose matter, reacting for iron and represent a very doubtful commercial value. The chances, at the locality, for chrysoprase are good; in fact, it was mined years ago near Venice Hill. The white, foliated samples have low value as talc. As to the remaining specimens they represent problematical values.

Montana Sulphides

LOS ANGELES, June 16.—Q.: The two ore samples are from Lost Creek, eight miles west from Anaconda, Deer Lodge county, Montana. In limestone formation, and approximately 300 feet above a grayish contact. I know they carry iron largely, and am interested in the copper content. X.

A.: The brownish sample No. 1 carries quite a percentage of marcasite, (white iron pyrite) and pyrite—both iron disulphides. Chalcopyrite, in low percentage. Blende present, with traces of native copper. No. 2 is tetrahedrite, in part gray copper ore of the mining boys in the hills. It reacts also for pyrite, some antimony, and zinc.

Free Gold Traces

FELLOWS, June 16.—Q.: The two samples of quartz I wish to have analyzed. Thanking you in advance. K.

A.: Sample No. 1 carries copper in low percentage; limonite present; fuchsite, (chrome mica) traces, and the limonite is slightly auriferous. No. 2 is also ferruginous quartz; copper traces, and limonite in high percentage. Free gold a trace.

Iron Ores

EAGLE ROCK, June 17.—Q.: Will you kindly through The Times, In the Earth department, state, approximately, what the two samples contain? They come from a locality about forty miles south of Los Angeles. Does No. 2 carry scheelite? P.

A.: Scheelite absent from both samples. No. 1 is a mixture of limonite and calcite. No. 2 is hydrous iron peroxide, (limonite.) Calcite present.

Beryllium Absent

ALTADENA, June 18.—Q.: I am sending you two samples of rock; kindly enlighten me as to their contents. By breaking the lime sample in two and rubbing them together, a nauseous odor is given off. I think it might contain sulphur and phosphate. The other specimen I thought might contain Beryllium; it seems to show some kind of a metallic sulphide. Thanking you very much for your help. B.

A.: The lime sample is a variety of anthraconite which gives off the odor you refer to, and the odor is that of hydrogen sulphide, probably. The Germans refer to the mineral—which is a variety of limestone—as Stinkstein. The other specimen is quartz, and it carries three sulphides; one of lead, one of zinc and one of pyrite.

It would appear as if certain chemists are making most amazing claims regarding Beryllium. Many are the kicks coming to this department of The Times with statements that the samples sent in for tests contain 32 per cent Beryllium. Other chemists go as high as 55 per cent Beryllium. Beryl is the chief source of the metal and it carries approximately some 14 per cent of Beryllium oxide. The proper market for the metal is Germany and the price of it ranges from $31 to $41 per pound, and not so high in price as $500 per pound, as alleged by some correspondents.

Chromite

LINDSAY, June 18.—Q.: I am sending two samples of rock for classification. No. 1 pans out a heavy mineral and it is taken between serpentine and diorite. E. O.

A.: Sample No. 1 is in part serpentine carrying traces of magnetite and hematite. Chromite present. No. 2 is a good grade of chromite.

Quarts

PARKER (Ariz.) June 19.—Q.: The two samples come from San Bernardino county close to the Colorado River. Please analyze same for uranium and vanadium. H.

A.: The two specimens are stained with limonite and carry a little microscopic orthoclase known as sericite (potash mica.) They are not radioactive, and uranium is absent. Carefully tested for vanadium with negative results.

Free Gold Absent

PERRIS, June 19.—Q.: Am sending a package of rocks. All taken from the Penacarte mining district about eight miles from Perris. Please analyze them for me.

A.: No. 1 is quartz stained with hematite; cinnabar absent. No. 2 is of quartz and sericite (microscopical potash mica.) No. 3 is in part hornblende containing microscopical yellow mica known as cat gold and traces of other microscopic mica found in the specimen.

Alunite

MONTEBELLO, June 20.—Q.: Am inclosing samples of mineral known as alunite (?) Locality, Marysvale, Utah. Please analyze same for aluminum sulphate and aluminum hydroxide; also for potash. For the benefit of all concerned, please state through In the Earth column just what the samples carry. S.

A.: The samples are hydrous sulphates of aluminum and potassium and contain, when pure 11.4 per cent potash. (U.S.G. Survey.) The samples are good grade alunite. They also react for approximately 28 per cent sulphuric acid.

Five Samples

EL SEGUNDO, June 20.—Q.: Please give me qualitative analyses on the five samples of rock. Sample No. 1, black, found in Santa Monica Mountains. No. 2, volcanic rock from Imperial county. No. 3, sandstone, found in Santa Monica Mountains. No. 4—crystal rock—from Santa Monica Mountains. No. 5, gray rock with brown stripes, found on Mojave Desert. X.

A.: No. 1 is blackish-gray calcite, near marble. No. 2 is impure chalcedony; bluish crocidolite traces. No. 3 resembles drill matter, and seems to be sandstone conglomerate. No. 4 is calcite, and No. 5 is probably fossiliferous dolomite.

Six New Wells Get Under Way in Kern Fields

BAKERSFIELD, July 6. (Exclusive)—Kern county oil fields reported spudding in six new oil wells during the week. They were:

Richfield Oil Company No. 1 on Sec. 22, 27-20, and Ohio Oil Company No. 26, Sec. 30, 28-21, Belridge, Standard Oil Company No. 113 on Sec. 27, 31-23, and Hugh R. Evans, Inc, No. 10 on Sec. 35, 32-23, Midway; Chanslor-Canfield Midway Oil Company on Sec. 23, 28-27, Kern River, and Dr. J. J. Ritchie No. 1 on Sec. 33, 11-19, El Tejon.

Tests for water shut-off included the Standard Oil Company No. 68, on Sec. 3, 32-24, Midway; Pacific Western Oil Company No. 7 on Sec. 15, 27-28 and General Petroleum Corporation No. 31 on Sec. 16, 27-28, Poso Creek; Rio Grande Oil Company No. 1 on Sec. 18, 28-22, northwest of Buttonwillow.

Deepening jobs were Pan-American Petroleum Company No. 8-E on Sec. 1, 31-24, Elk Hills, and Richards Oil Company No. 5 on Sec. 8, 29-28, Kern River.

Middle West Utilities Company

Notice of Dividend on Common Stock

The Board of Directors of Middle West Utilities Company has declared a quarterly dividend of 2% in Common Stock (being one-fiftieth of a share) on each share of Common Stock outstanding on July 15, 1930, payable August 15, 1930, to Common stockholders of record on the Company's books at the close of business at 5:00 o'clock P.M. on July 15, 1930.

EUSTACE J. KNIGHT, *Secretary*

Notice of Dividend on $6 Convertible Preferred Stock, Series A

The Board of Directors of Middle West Utilities Company has declared on each share of its $6 Convertible Preferred Stock, Series A, a quarterly dividend of $1.50 in cash or (at the election of the holder, filed on or before July 15) of three-eighteths of a share of Common Stock, payable August 15, 1930, to the holders of record on the Company's books at the close of business on July 15, 1930.

EUSTACE J. KNIGHT, *Secretary*

LOGAN & BRYAN
MEMBERS NEW YORK STOCK EXCHANGE
639 SO. SPRING STREET BILTMORE HOTEL

NEW ISSUE

WE OFFER . . .

$9,400,000

MAJESTIC APARTMENTS

First Mortgage Fee 6% Sinking Fund Gold Bond Certificates

CENTRAL PARK WEST
FROM 71ST TO 72ND STREET

Directly Overlooking Central Park

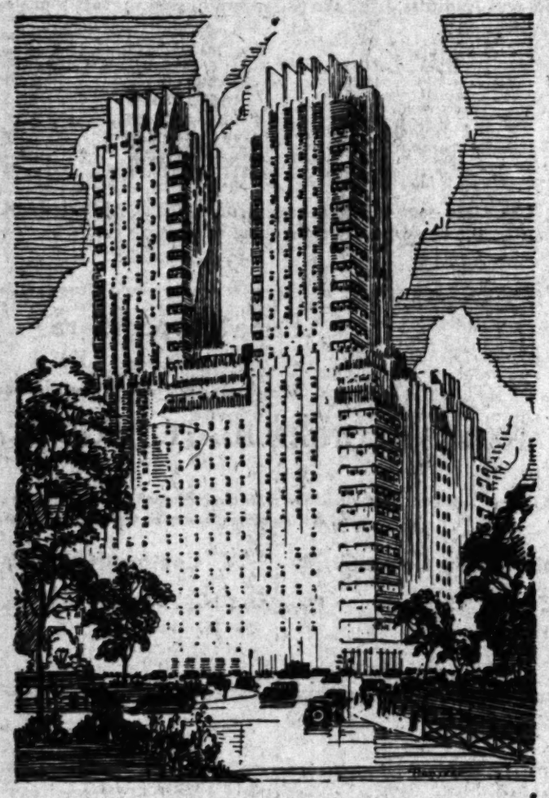

Legal for Trust Funds in the State of New York on completion of the building

LAND and building securing this issue are located in the most desirable part of one of New York City's finest residential boulevards—Central Park West. The land includes the entire block frontage on Central Park West between 71st Street and 72nd Street, and has an area of approximately 42,150 square feet.

This location, overlooking Central Park with frontage on three main streets and close to all forms of transportation, is generally recognized by real estate men as one of the best apartment building sites in the city of New York.

The building, now under construction, will be of modern American design, 29 stories in height, and will contain 180 apartments ranging in size from four to fourteen rooms.

In design, construction and equipment it will rank with the finest apartment buildings in the city. Completion is guaranteed to the bondholders by S. W. Straus & Co., Inc., as set forth in the circular.

The value of land and completed building, based on the lower of two independent appraisals is $14,100,000 as compared with a total first mortgage indebtedness (this issue) of $9,400,000. Net annual earnings are estimated at more than twice annual interest charges.

The property is owned by the Majestic Hotel Corporation of which Mr. Irwin S. Chanin is President and Mr. Henry I. Chanin, Secretary and Treasurer. The Chanins have been active in New York real estate for the past ten years and all the properties they have bought and improved have been uniformly successful.

Call, write or telephone for literature describing this issue. Ask for Circular LT-52.

Price 100 and accrued interest to yield 6%

S. W. STRAUS & CO.

ESTABLISHED 1882 INVESTMENT SECURITIES INCORPORATED

541 So. Spring St.—TRinity 7023

THE NATIONAL CITY BANK OF NEW YORK

Head Office: 55 Wall Street New York

Capital, Surplus and Undivided Profits $242,973,145.67

Condensed Statement of Condition as of June 30, 1930

INCLUDING DOMESTIC AND FOREIGN OFFICES

ASSETS

Cash in Vault and in Federal Reserve Bank	$147,094,883.58	
Due from Banks, Bankers and U. S. Treasurer	305,902,958.58	$ 452,997,842.16
Loans, Discounts and Acceptances of other Banks		1,147,057,809.49
United States Government Bonds and Certificates	$168,165,713.90	
State and Municipal Bonds	2,615,789.19	
Stock in Federal Reserve Bank	6,600,000.00	
Other Bonds and Securities	78,321,932.33	255,703,435.42
Ownership of:		
International Banking Corporation		8,000,000.00
Bank Buildings		40,949,788.77
Items in Transit with Branches		13,163,868.90
Customers' Liability Account of Acceptances		153,006,436.16
Other Assets		7,458,071.99
Total		$2,078,337,252.89

LIABILITIES

Capital	$110,000,000.00	
Surplus	110,000,000.00	
Undivided Profits	22,973,145.67	$ 242,973,145.67
Reserves for:		
Contingencies	$ 6,197,768.18	
Accrued Interest, Discount and Other Unearned Income	4,819,331.41	
Taxes, Dividends, and Accrued Expenses, etc.	11,641,983.95	22,659,083.54
Liability as Acceptor, Endorser or Maker on Acceptances and Foreign Bills		252,336,968.26
Circulation		99,365.00
Deposits		1,560,268,690.42
Total		$2,078,337,252.89

Figures of Foreign Offices which are included herein are as of June 25, 1930

The capital stock of the City Bank Farmers Trust Company (Capital $10,000,000, Surplus and Undivided Profits $13,777,906.03) and The National City Company (Capital $55,000,000, Surplus $55,000,000) are beneficially owned by the Stockholders of The National City Bank of New York. The figures of these companies are not included in the above Statement.

CITY BANK FARMERS TRUST COMPANY

(*Affiliated with The National City Bank of New York*)

Head Office: 22 William Street, New York

Condensed Statement of Condition as of June 30, 1930

ASSETS

Due from Banks and Bankers	$40,422,196.12
Loans and other Secured Advances	1,041,597.92
United States Government Bonds	7,169,000.00
Other Bonds, Mortgages and Securities	17,437,168.66
Other Assets	3,706,146.14
Total	$69,776,108.84

LIABILITIES

Capital	$10,000,000.00
Surplus	10,000,000.00
Undivided Profits	3,777,906.03
Deposits	43,996,529.61
Reserves for Dividends, Interest, Taxes and Expenses	2,001,673.20
Total	$69,776,108.84

ARIZONA COPPER MINE CURTAILS

United Verde Plans Further Cut in Output

Lay-Off of 825 Men Docketed for Present Month

Monthly Output Rate Fixed at 5,000,000 Pounds

JEROME (Ariz.) July 6. (Exclusive)—Official declaration has been made by General Manager W. V. De Camp that the United Verde Copper Company has found it necessary to curtail production still further and that 825 men will be laid off during July, at the mine at Jerome and the smelter in Clarkdale. Construction work at both points is nearing completion. Two furnaces will be kept busy at Clarkdale and it is expected that the production will continue at the rate of about 5,000,000 pounds per month.

The fourth unit of the United Verde concentrator at Clarkdale will be complete very soon, giving capacity for 2200 tons of ore per day instead of the present 1600 tons. The new unit does not duplicate the former equipment, but especially is for the handling of massive sulphide ores by means of a differential flotation. There is understanding that an electrolytic zinc plant will be added to the smelter equipment.

The 200-ton flotation mill of United Verde Extension at Clemenceau is to be complete within sixty days. The primary job is the removal of the silica and concentrates will be of low grade, probably amounting to eighty tons a day. Statement is made that the plant will be fed from a developed mine supply of about 400,000 tons, averaging 5 1-2 per cent copper. This mill is believed of very large importance in connection with continuance of operation at the Extension, where the supply of direct milling ores has been reported on the decline for several years past.

The Arizona Chemical Company now is shipping from Clemenceau about 250 tons a day of sodium sulphite, mined at its plant near Camp Verde. This property has furnished much new employment in a time of rather general depression.

Man, 78, Makes Run of Life

Accomplishing what he long desired, 78-year-old Thomas May recently ran from Kingston Vale to Putney Bridge, England, a distance of three and one-half miles, in twenty-five minutes. "I have realized a life-long ambition," said May. "I have always wanted to complete the run, and I am glad and happy that at last I managed to do it."

LIQUID

Earn 6% on THIS JULY'S INVESTMENTS

Funds available in full without brokerage or loss of principal is an advantage our customers have never ceased to enjoy since 1889.

In furtherance of this policy we have a voluntary cash and bond reserve of 5 million dollars in addition to other cash on hand.

Our certificates for savings (full paid or pass book form), are widely regarded by banks as prime collateral. We, as provided by law, lend 90% of their face value. Free from property taxes in California.

Send for our Statement

Funds Placed With Us by July 10 Will Earn Interest From July 1

FIRST IN THE NATION

©P.S. 1930

PACIFIC STATES SAVINGS & LOAN COMPANY
A Building & Loan Association

LOS ANGELES BRANCH
752 South Broadway
NEAR EIGHTH

Resources Over 65 Million Dollars

OIL ROYALTIES
In All California Fields
Dependable Offerings
J. L. MILBURN
... South Grand Ave. VA. 4185

WEEKLY STOCK RANGE

Following is a partial record of the stocks traded last week on the New York Stock Exchange, giving for each the dividend rate, the individual sales for the week, the week's high, low and final prices, and the net change from the preceding week's close:

[BY THE ASSOCIATED PRESS]

—1930— High.	Low.	Div.	Stocks—	Sales.	High.	Low.	Final.	Net change.
27⅞	21⅞	1.60	Adams Express	15,200	25¼	24⅛	24⅝	+ ⅝
23⅛	8	....	Advance Rumley	400	10	9⅝	10	+ 1
150⅜	114	3	Air Reduction	x41,700	127⅞	113⅝	116⅛	— 3⅛
34⅝	18	....	Allegheny	29,800	21	19	20⅝	— 1⅜
343	233	6	Allied Chemical & Dye	10,200	271	252	255	....
68	46⅛	3	Allis Chalmers Mfg.	8,300	53	50⅝	52⅛	+ 1⅝
55½	27	....	Am. Bosch Magneto	1,000	32⅛	30⅝	32⅛	— 1½
156⅝	108¼	4	Am. Can	152,400	122½	115⅝	117½	— 2⅝
82	42	6	Am. Car & Foundry	1,100	53½	51½	53⅝	+ 2⅜
51¼	36⅝	2½b	Am. Chicle	1,100	42	41	42	+ 2½
33	9⅝	....	Am. Commercial Alcohol	3,000	11	9⅛	11	— 1½
101⅞	56¼	....	Am. & Foreign Power	73,900	67	62½	63	— ⅛
41⅞	31	4b	Am. Ice	1,100	35	34	34½	— ⅛
55⅝	29⅝	2	Am. International	9,000	33⅝	31½	32⅝	+ ⅛
105	47⅞	4	Am. Locomotive	2,600	50½	48⅝	49	+ 1⅝
51½	30⅞	3	Am. Metal	3,000	34⅝	33⅛	34⅝	+ ⅝
119⅝	72⅞	1a	Am. Power & Light	6,900	84¼	80	80	+ 1
39⅞	23⅞	1½	Am. Rad. Stand. San.	24,900	25⅝	24⅝	25⅝	+ ⅜
100⅞	48	2a	Am. Rolling Mill	x22,400	55½	48	49½	— ½
79½	52	4	Am. Smelting & Ref.	6,200	60	57⅛	58⅛	+ 2⅝
52½	35⅛	3	Am. Steel Foundries	x400	38½	37⅝	38⅛	+ 1⅜
69⅞	47	5	Am. Sugar Refining	1,100	49½	48½	49⅝	+ ⅛
26⅝	9⅝	....	Am. Sumatra Tobacco	2,200	13	9⅝	11	+ 1
274¼	200⅝	9	Am. Tel. & Tel.	53,400	210½	205⅛	207	+ ¼
269½	197	8	Am. Tobacco "B"	11,800	238⅝	229½	234	+ 2⅝
124⅞	78⅛	1a	Am. Water Works	13,100	88¼	83	83⅝	+ ½
44⅞	19⅞	....	Am. Woolen pfd.	900	31½	30½	30½	— ⅜
17⅞	6½	....	Am. Zinc, Lead & Sm.	100	8½	8⅛	8½	+ ½
81½	44½	3½	Anaconda Copper	50,100	51⅛	49	50	....
4⅝	2⅝	....	Armour of Illinois "B"	1,900	3	2⅝	2⅞	+ ⅛
50½	28	2½	Associated Dry Goods	1,300	26⅞	25	26½	+ 3
242⅞	194	10	Atchison T. & S. F.	15,500	214½	199	210⅝	+ 12⅝
51⅞	30¼	2b	Atlantic Refining	12,800	36½	34⅝	35¼	+ ½
263⅝	91	4a	Auburn Auto	9,900	104⅝	94	97	— 1
9⅞	4⅝	....	Aviation Corp.	20,200	5⅝	5	5	— ⅛
38	19⅝	1⅝	Baldwin Locomotive	2,700	22	20⅛	21⅞	+ 1⅜
122⅞	98¼	7	Baltimore & Ohio	6,300	103½	100	102⅞	+ 1½
34	20½	2	Barnsdall "A"	9,500	23½	21⅞	22⅞	+ 1⅜
57⅝	27⅝	2	Bendix Aviation	13,600	30⅝	29	30	+ 1
110⅜	75⅝	6	Bethlehem Steel	28,500	82⅝	78⅞	79⅝	+ ¼
89⅝	60⅝	3	Borden	19,900	77	72	75⅝	+ 2⅝
50½	23⅝	3	Borg Warner	10,700	28	24⅝	27	+ 2⅝
24⅝	13½	....	Briggs Mfg.	18,300	18⅛	16⅝	17	+ ⅞
30⅝	13⅛	....	Brunswick-Balke	3,000	19½	14⅝	19⅛	+ 5
51⅞	29⅝	1	Burroughs Ad. Mach.	8,300	33⅝	31⅝	32	+ 1
112⅝	66⅝	....	Byers Co.	24,400	76⅝	70½	71⅞	+ 1⅝
89⅞	49⅝	2	Calumet & Arizona	1,500	53⅞	51⅞	51⅞	— 1
32⅝	13⅛	1½	Calumet & Hecla	1,900	16	15⅛	15½	+ ⅝
75⅝	55	5	Canada Dry Ginger Ale	x1,800	61⅞	59	61	+ 2¼
226⅞	184⅝	10	Canadian Pacific	5,500	190	185½	187⅞	+ ½
362⅞	136½	6	Case (J. I.)	40,200	186	168	169½	+ ½
60	11⅝	....	Celotex Co.	19,700	13⅛	9	9⅞	— 1⅞
65⅝	43⅞	6	Cerro de Pasco	6,000	51⅝	46	50½	+ 6
67⅞	26⅝	4.20	Checker Cab	3,100	25⅝	24⅛	24⅝	....
241⅝	171	10	Chesapeake & Ohio	3,200	180	173	178	+ 3½
82½	51⅛	3	Chesapeake Corp.	1,900	60	55	59½	+ 5
26¼	12½	....	C. M. St. P. & Pacific	1,800	14⅝	14	14⅝	+ ⅞
45⅝	20½	....	Do. pfd	2,100	24⅝	22½	23⅞	+ 1⅞
89⅞	66	5	Chicago & N. W.	4,500	69⅞	67⅞	69½	+ 2⅝
125⅝	95	7	Chicago R. I. & Pac.	2,300	100⅞	96	98	+ 2
67½	50	2.40	Childs Co.	1,900	53⅝	51½	52⅝	+ ⅞
43	24	3	Chrysler	62,100	28½	25½	27⅞	+ 2
35⅝	14⅝	....	Collins & Aikman	5,200	22⅛	21	21	+ ½
77	40½	2	Colorado Fuel & Iron	9,700	49⅝	45	45½	+ ¾
104⅛	58⅛	2	Columbia Gas & Elec.	37,400	65⅞	62⅛	62⅝	....
37⅝	16⅝	.28	Columbia Graphophone	19,400	18⅝	17⅛	17⅛	— 1⅛
109	108	6b	Columbia Carbon	8,000	127⅞	115	115	— 4
42	23⅝	2	Commercial Credit	5,000	26	24	24⅛	— 1⅝
55	28⅛	1.60a	Com'l Investment Trust	4,500	32⅝	30⅝	31	+ ⅝
38	20	1	Commercial Solvents	34,700	24	22¼	22½	— ⅛
20¼	12⅝	.60	Commonwealth South.	51,200	14¼	13⅝	14⅛	....
19⅝	10⅞	....	Congoleum Nairn	6,300	12½	11⅛	11⅛	— 1
136⅞	96⅝	4	Consolidated Gas	94,800	109⅝	103⅝	106⅝	+ 2¼
57½	18½	....	Continental Baking "A"	10,800	25⅛	22	24	+ 2⅞
71⅝	50	2½	Continental Can	11,300	55⅝	53½	55	+ ⅞
37⅞	16⅝	2	Cont'l Diamond Fibre	5,800	20½	19⅝	18⅞	+ 1⅞
30⅝	18⅝	....	Cont'l Oil of Delaware	18,800	20⅝	19⅝	19½	+ ⅝
40⅝	20	1	Continental Shares	20,700	24⅝	21⅝	24	+ 2
111⅝	87½	4½b	Corn Products	9,400	95⅝	91⅝	92¼	+ ⅝
33	15½	....	Coty	13,200	21	18	20	+ 2
93⅝	70½	5	Crucible Steel	500	79	76	77½	+ 3½
14⅞	6½	....	Curtiss Wright	25,100	7⅝	6⅝	7⅛	+ ⅛
181	146	9	Delaware & Hudson	600	152	150	152	+ 2⅝
145¼	98⅞	4	Du Pont de Nemours	76,100	105⅝	98⅛	100⅛	— 2⅝
255¼	175	8b	Eastman Kodak	21,300	202⅝	190⅝	192	— 1
37⅝	19⅛	3	Eaton Axle & Spring	2,300	22⅞	21	22¼	+ 1¼
114½	55⅝	6	Electric Auto Lite	16,300	62	56⅛	60⅝	+ 2⅞
103⅝	48⅝	1	Elec. Power & Light	130,000	71⅛	66⅞	67½	+ 1½
66	39⅝	2.40	Engineers Pub. Service	900	49½	48⅛	48⅝	— ⅞
63⅝	35½	....	Erie Railroad	6,100	40	38	39½	+ 3¼
61⅝	46⅛	2½	First National Stores	3,200	52⅝	50	51	+ 1
5½	2⅝	....	Fisk Rubber	5,000	2⅝	2⅜	2½	....
57⅞	16⅝	4	Fox Film "A"	x12,300	41⅝	40	40⅝	+ 1⅛
55⅝	37	4	Freeport Texas	6,200	41⅝	39	39⅝	+ 1
111⅞	78⅝	4a	General American Tank	8,300	85	82½	83	+ ⅝
71⅝	38⅝	4	General Asphalt	6,900	45	41⅝	43	+ 1⅝
95⅝	60⅝	1.60	General Electric	235,400	70⅝	66⅜	67	— ⅝
61½	46⅝	3	General Foods	22,000	55	53⅝	54⅝	+ 1⅛
54⅝	37½	3.30b	General Motors	68,100	41	39	40⅝	+ 1⅝
52⅝	26⅛	6j	General Public Service	2,600	34½	32⅝	33½	+ 1⅝
106⅝	75⅛	5	General Railway Signal	1,800	80⅝	77	80⅝	+ 2⅝
51¼	30	....	General Theater Equip.	7,000	33½	31⅛	33	+ ½
106⅝	63⅝	5	Gillette Safety Razor	7,300	70⅝	63⅝	65⅝	— 4⅝
47⅝	34½	2½	Gold Dust	14,700	39	37⅝	38⅝	+ ⅛
58½	22⅝	4	Goodrich	2,800	27⅛	24⅝	25	— 1
96⅝	54⅛	5	Goodyear Tire & Rub.	x4,800	60	56⅝	57	+ 2⅛
13⅝	5⅛	....	Graham-Paige Motor	4,300	6⅝	5⅝	6	....
102	71⅝	5	Great North. Ry. pfd	4,800	81	75⅝	79⅝	+ 2⅝
27⅝	12½	....	Grigsby Grunow	33,000	16⅛	15	15⅝	+ ⅝
23⅝	12⅝	....	Hahn Dept. Stores	13,000	16⅝	13⅝	15½	+ ½
20	10½	1.20	Hartman "B"	3,000	14	11⅛	13½	+ ½
103⅞	70	5	Hershey Chocolate	2,100	91⅝	88⅝	88⅝	+ ⅞
29	9⅝	1.20	Houdaille-Hershey "B"	8,500	11⅞	10	11	+ 1⅛
116⅝	52⅝	10%j	Houston Oil	44,500	75⅝	72⅛	73	+ 1
77	25⅝	3	Hudson Motor	11,000	32⅝	29½	30⅝	+ ⅝
26⅛	12	2	Hupp Motor	6,200	14⅝	12⅝	13⅝	+ ⅝
33	19⅝	2	Independent Oil & Gas	2,400	21⅝	20⅝	21	+ ½
17	4½	....	Indian Motorcycle	2,200	5⅛	4⅝	4⅝	— ½
26⅝	8⅝	....	Indian Refining	16,100	12	10⅝	10⅞	+ ⅝
39½	20⅝	....	Interboro Rapid Tran.	2,900	26⅞	24	25	+ ⅝
115⅝	76	2½	Int'l Harvester	15,900	85⅝	80¼	82¼	+ ⅝
54	31⅛	2k	Int'l Hydro Elec. "A"	7,100	37½	35	35⅝	— ½
44⅝	21	1	Int'l Nickel, Canada	104,700	25½	23⅝	24½	+ ⅝
77⅝	40⅛	2	Int'l Tel. & Tel.	49,400	45⅝	43⅝	43⅝	+ ⅛
148⅞	73¼	3	Johns-Manville	19,000	81⅛	75¼	77⅛	+ 2⅛
41½	24	2½	Kayser (J.)	2,900	26⅝	24½	26	+ 1
6⅞	3	....	Kelly-Springfield	1,400	3⅝	3⅝	3⅝	+ ⅛
26⅞	7½	....	Kelvinator	51,400	17⅝	15⅛	16⅝	+ 1
62⅞	37½	3	Kennecott Copper	15,900	40⅝	38	38⅝	— 1
55⅝	38⅛	1½	Kraft Phen. Cheese	200	49⅝	48½	49⅝	+ 1⅛
36⅝	26⅝	1.60	Kresge (S. S.)	4,300	29⅝	27½	27⅝	+ ½
35⅝	23⅝	1.60	Kreuger & Toll	19,200	28½	27	28½	+ 1⅝
48⅝	21	1a	Kroger Grocery	29,900	27	22⅝	25⅝	+ 3⅛
85	57⅝	3½	Lehigh Valley R. R.	6,200	62	58⅝	61⅛	+ 3⅛
17½	7⅝	....	Lehigh Valley Coal	600	10	8⅝	8⅝	+ ⅛
114⅝	85	5b	Liggett & Myers "B"	90,200	93⅛	89	90½	+ 1⅛
95⅝	42⅝	3	Loew's Inc.	63,900	67⅝	62½	65⅝	+ 2⅝
70⅝	50½	2.70b	Loose Wiles Biscuit	7,800	61	58⅝	60	+ 1⅝
26⅞	16⅛	....	Lorillard (P.)	16,200	19⅛	17½	18⅝	+ 1⅝
51½	33	1⅝	Louis. Gas & Elec. "A"	2,200	36⅝	35⅝	35⅝	+ ⅝
44⅝	22	2	Ludlum Steel	3,000	26½	25	25	+ ½
88½	46½	6	Mack Trucks	5,300	53½	51	52½	+ 1⅛
20⅝	8⅝	2a	Marmon Motor	1,300	11⅞	9	10⅝	+ 1⅝
51⅝	32⅝	2	Mathieson Alkali	2,000	37⅞	37	37	+ 2⅝
61⅝	40⅝	2a	May Dept. Stores	11,100	46⅝	40½	42⅝	— 1⅝
37⅝	16⅝	....	Mexican Seaboard Oil	32,000	21	18⅝	19⅝	+ ⅝
33⅝	15	4	Miami Copper	1,700	17⅝	16⅝	17½	+ 1½
28⅝	12⅝	....	Minn. Moline Imp.	4,900	15½	14	14⅝	+ ⅝
68⅝	32⅝	1	Missouri, Kan. & Texas	5,900	37⅛	35	35⅝	+ 1⅝
98⅝	57	....	Missouri Pacific	2,600	62	60⅛	60½	— 2⅝
49⅝	31	3	Montgomery Ward	42,300	35⅝	33	34⅝	+ 1⅝
11⅝	3½	....	Moto Meter Gauge	5,100	3⅞	3⅛	3⅝	— ⅛
25⅛	10⅝	2%j	Murray Corp.	20,000	15⅝	13½	15⅝	+ 1⅝
58½	30⅝	6	Nash Motors	6,700	33½	32¼	33⅝	+ 1
29⅝	11	....	National Air Trans.	300	18	17½	18	+ 1
92⅝	71	2.80	National Biscuit	28,600	84	79¼	81⅛	+ 2⅝
83½	45½	4b	Nat'l Cash Register "A"	x5,200	48⅛	46⅛	47	+ ⅝
60⅝	45⅝	2a	Nat'l Dairy Products	24,400	50⅝	47⅝	49	+ 1⅝
39½	24½	2	National Distillers	1,800	28½	25⅝	28¼	+ 1⅝
58⅝	32	1	Nat'l Power & Light	71,800	40⅝	37⅛	38⅝	+ ½
32⅝	15½	1½	Nevada Con. Copper	7,000	17⅝	16⅛	16½	+ ⅛
192⅝	150⅝	8	New York Central	13,400	161	155	159	+ 4
128⅝	97⅛	6	N. Y. N. H. & Hartford	7,700	104¼	100	101	+ 1
265	212⅛	10	Norfolk & Western	800	224	218	220¼	+ ¼
132⅞	89¼	10%j	North American	73,700	97⅞	92	94⅝	+ 2⅝
97	66⅝	5	Northern Pacific	x3,400	73⅝	71¼	73½	+ 1⅝
38⅝	25	2½	Otis Steel	700	26½	26¼	26⅝	+ 1⅝
77	52⅝	2	Pacific Gas & Electric	x2,600	57½	55⅛	55⅝	....
107⅞	72	3	Pacific Lighting	2,600	79½	76⅛	78½	+ 1
23⅝	12½	1	Packard Motor	22,100	13⅝	13	13½	+ ½
67½	50½	....	Pan-Am. Petroleum "B"	5,200	58⅛	57	58⅛	+ 1⅛
77⅛	48⅝	4	Paramount Publix	21,900	57⅝	55	57	+ 2
9	2⅝	....	Pathe Exch.	4,800	4⅛	3⅝	3⅝	— ⅛
80	48	3	Penney (J. C.)	2,700	52	50⅝	52	+ 2⅝
86⅝	69⅝	4	Pennsylvania R. R.	21,400	75	72	74½	+ 3⅛
24⅝	11⅝	....	Phila. Rdg. Coal & Iron	38,400	17⅛	16⅛	15⅝	+ ⅝
44⅝	28⅛	2	Phillips Petroleum	14,800	32⅝	30⅝	32	+ ½
76⅝	58⅝	3	Procter & Gamble	20,200	72	67½	70	+ ½
123⅝	81½	3.40	Public Service, N. J.	36,100	97½	91⅛	91½	....
89⅝	62	4	Pullman	3,300	66⅝	63	65⅝	+ 2⅛
88⅝	53	4	Purity Bakeries	3,300	61⅛	58⅝	61	+ 3
69⅝	32½	....	Radio Corporation	290,200	36⅞	34⅝	35⅝	+ 1⅛
50⅝	19	....	Radio-Keith-Orph.	68,400	30⅝	29	29½	+ ⅛
58⅝	28	2.60	Raybestos-Manhattan	4,000	30½	29⅛	29⅝	+ 1⅛
141½	100	4	Reading Company	900	107	106	106	— ⅝
46⅝	23	1.60	Remington Rand	9,200	26⅝	24⅝	25⅝	+ ⅝
16⅝	8⅛	.80	Reo Motor	900	9	8⅝	9	+ ⅛
79⅝	37⅝	4	Republic Steel	10,700	43⅛	40	41½	+ 1½
7½	3	....	Reynolds Spring	900	3⅝	3¼	3⅝	+ ⅝
58⅝	45⅛	3	Reynolds Tobacco "B"	11,900	51⅛	49⅝	50⅝	+ 1½
28⅝	14⅝	2	Richfield Oil, California	17,000	16½	15⅛	16½	+ ⅝
58½	49⅛	3.20	Royal Dutch, shares	9,800	53⅝	52	52⅝	+ 1
122⅝	75⅝	5k	Safeway Stores	4,600	81⅝	78⅝	79⅝	+ ⅝
57½	33⅝	3b	St. Joseph Lead	3,500	39½	35	38	+ 3
118⅝	86⅛	8	St. Louis-San Fran.	3,600	89¼	86¼	88⅛	+ 1⅝
13½	4½	....	Schulte Retail Stores	1,000	7	6⅝	6⅝	....
100⅝	59⅝	2½a	Sears-Roebuck	16,800	65	62	62⅝	+ ½
13⅛	6½	....	Servel Inc.	11,800	8⅛	7	7½	+ ½
52	31½	1	Shattuck (F. G.)	19,800	38½	33½	37⅝	+ 3⅝
25⅝	18	1.40	Shell Union Oil	6,200	18⅝	18⅝	18⅝	+ ⅝
94⅝	22⅝	3	Simmons	17,800	25⅝	22⅝	23½	+ 1⅛
32	20	2	Sinclair Con. Oil	26,300	22⅝	21	22⅝	+ 1⅛
42	28⅛	2	Skelly Oil	2,800	30½	29⅝	29⅝	+ ⅛
72	52⅝	2	Southern Cal. Edison	4,200	57½	55	56	+ 1
127	108	6	Southern Pacific	5,200	115⅝	110⅝	114⅝	+ 4⅛
30⅝	15⅛	1.40	South Porto Rico Sugar	3,400	18	16	16	....
136⅝	88⅝	8	Southern Railway	x13,300	94½	90⅝	93¼	+ 4¼
36½	13⅝	1	Sparks Withington	17,000	20⅝	15⅝	19⅝	+ 3⅝
29½	17	1½	Standard Brands	21,000	19½	18⅝	19⅝	+ ⅝
129⅛	84½	3½	Standard Gas & Elec.	x11,000	93¼	89	90	+ 2⅝
75	53⅝	2½	Standard Oil, California	14,700	60⅝	59	60⅛	+ 1½
84⅝	58	2b	Standard Oil N. J.	115,400	66⅝	64½	65	+ ⅝
40⅝	30	1.60	Standard Oil, N. Y.	24,800	33⅝	30⅝	33	+ 1⅝
20½	10	....	Sterling Sec. "A"	1,500	10⅝	10⅛	10⅛	+ ⅛
113⅝	70½	4	Stone & Webster	12,900	80	76⅛	77	+ 1½
47⅛	25⅝	4	Studebaker	8,600	28½	25⅝	28	+ 2⅛
29⅝	12½	....	Superior Steel	400	15⅝	14½	15⅝	— ⅝
60½	50⅛	3	Texas Corp.	25,100	51⅝	50⅝	51⅛	+ ½
67⅝	48⅛	4	Texas Gulf Sulphur	6,800	53½	52	52⅝	+ 1⅛
32⅝	13⅝	....	Texas-Pac. Land Trust	60,400	20⅝	17¼	19½	+ 2⅝
17⅝	10⅝	.60	Tide Water Assoc. Oil	14,100	15¼	14⅛	14½	+ 1⅛
21⅛	12½	.80	Timken Det. Axle	1,800	13½	13	13½	+ ⅝
80⅝	55⅝	3	Timken Roller Bearing	30,400	61⅝	55⅝	57⅝	....
6⅝	2⅝	....	Tobacco Products	1,800	4	3⅝	4	+ ⅛
24	7⅝	.30	Transcontinental Oil	27,000	18⅝	17⅛	18⅛	+ ⅛
138	83	5	Underwood Elliott	5,800	89⅛	85	86	+ ½
106⅝	60⅛	2.60	Union Carbide	37,200	71	67	68⅝	+ 1⅝
242⅝	200	10	Union Pacific	8,400	209⅝	203	207	+ 3⅛
99	43½	....	United Aircraft	96,200	54⅝	51	52¼	+ 1⅛
84	40⅞	2	United Carbon	4,700	46⅝	44⅝	44⅝	+ 1½
9	4	....	United Cigar Stores	5,000	7½	6⅝	7⅛	+ 1
52	29⅝	....	United Corp.	213,700	32⅝	30½	31⅝	+ 1⅛
105	83	4	United Fruit	6,800	89⅝	85⅝	89⅝	+ 3⅝
49⅝	31¼	1.20	United Gas & Imp.	64,800	36⅝	34⅝	35⅝	+ 1⅝
139⅝	62	6	U. S. Industrial Alcohol	2,500	70⅝	65	68⅝	+ 5
39⅛	18½	2	U. S. Pipe & Foundry	x17,100	28⅞	27	28⅝	+ 1⅝
35	20	....	U. S. Rubber	6,800	22⅝	21⅛	21½	....
198⅝	151⅝	7	U. S. Steel	290,700	161⅝	150	157⅝	+ 1⅛
13⅝	4⅝	....	United Stores "A"	4,400	11⅝	11¼	11⅛	— ⅛
45⅝	30	2k	Util. Power & Lt. "A"	10,100	33¼	31⅝	32⅝	+ ⅝
143¼	49⅞	3	Vanadium	333,600	84⅝	77⅛	80	+ 3⅛
67⅝	20	....	Wabash Railway	4,300	34½	32½	33⅝	+ 1⅛
80⅝	38½	4	Warner Pictures	138,400	43⅝	40⅝	41½	+ 1⅛
36	18	....	Western Maryland	19,800	25⅝	22⅝	24½	+ 2⅛
219⅝	159⅝	8	Western Union Tel.	3,700	164⅝	161¼	162⅝	+ 1⅝
52	31⅝	2	Westinghouse Air Brake	x1,000	39⅝	38⅛	39⅝	+ ⅝
201½	124¼	5	Westingh. Elec. & Mfg.	x113,300	140⅝	132⅛	134	+ 1⅛
11	4⅝	....	Willys-Overland	2,000	6	5⅝	6	+ ⅝
72⅝	51⅝	2.40	Woolworth	26,300	58⅝	54⅛	57⅛	+ 3
32⅝	14	....	Yellow Truck & Coach	104,900	26⅛	24⅝	25	— ⅛

x—Ex-dividend. xr—Ex-rights. a—Plus extras. b—Including extras. d—Partly stock. f—Paid last year. h—Paid so far this year. j—Payable in stock. k—Cash or stock.

Total sales—6,737,390 shares; week ago, 15,027,740; year ago, 18,684,400; two years ago, 8,705,700.

2,000,000 Shares
(400,000 Shares Reserved for Officers and Employees)

Hearst Consolidated Publications, Inc.

Class "A" 7% Cumulative Participating Stock
(Par value $25 per share)

Preferred as to Regular dividends at the rate of 7% per annum, cumulative from September 15, 1930, payable quarterly March, June, September and December 15. Entitled also to participate up to a maximum of 3% per annum, ratably with the Common Stock, after the Common Stock has received $1.75 per share in any year. The Participating dividend is payable simultaneously with any Common dividend in excess of an annual rate of $1.75. Redeemable, as a whole or in part, at the option of the Company, upon 30 days' prior notice, on any dividend date, at $30 per share plus accrued unpaid Regular and Participating dividends. Preferred as to assets (subject to the prior rights of the then existing subsidiary Bond and Debenture holders), upon voluntary dissolution or liquidation, up to $30 per share, and in any involuntary dissolution or liquidation, up to $25 per share; in each case, plus accrued unpaid Regular and Participating dividends. No voting rights unless and until the Company shall have failed to pay four consecutive Regular quarterly dividend instalments, whether declared or not, in which event the holders of the Class "A" 7% Cumulative Participating Stock shall, during the continuance of the default, have the right to elect a majority of the Board of Directors.

DIVIDENDS EXEMPT FROM THE PRESENT NORMAL FEDERAL INCOME TAX

CAPITALIZATION

	Authorized	To Be Outstanding
Class "A" 7% Cumulative Participating Stock ($25 par value)	$100,000,000	$50,000,000
Common Stock—no par value	2,000,000 Shares	2,000,000 Shares

The additional $50,000,000 Class "A" Stock, authorized under the provisions of the Certificate of Incorporation, or the proceeds thereof, is reserved for the sole and exclusive purpose of redemption of, or the retirement by exchange of, the outstanding Bonds and/or Debentures of the subsidiaries. The Certificate provides that the Bonds or Debentures cannot be exchanged at a price greater for the Bonds or Debentures than their call price at the time of offer, and in any computation affecting the exchange by the company, Class "A" Stock must be computed at par. The present outstanding funded debt of the subsidiaries of this Corporation is $38,547,500.

Business and Organization: Hearst Consolidated Publications, Inc., has been organized under the laws of the State of Delaware, and has acquired through entire Common Stock ownership, eleven of the largest and most profitable Daily and Sunday newspapers owned by William Randolph Hearst, namely;

AVERAGE NET PAID CIRCULATION
Six Months Ending March 31, 1930

	Daily	Sunday	American Weekly
New York Evening Journal	630,368		
Chicago Evening American	569,167		
Pittsburgh Sun-Telegraph	178,192	352,362	352,362
Detroit Times	274,464	381,706	381,706
San Francisco Examiner	187,031	387,034	387,034
San Francisco Call-Bulletin	124,338		
Oakland Post-Enquirer	57,872		
Los Angeles Examiner	205,218	457,317	457,317
Los Angeles Herald	232,052		
Seattle Post-Intelligencer	104,724	165,598	165,598
American Weekly in addition to above Sunday papers			3,862,226
TOTAL Circulation	2,563,426	1,744,017	5,606,243

The above newspapers are outstanding in circulation and advertising volume in their respective communities.

The American Weekly's Sunday circulation, 5,606,243, is the largest of any known weekly publication in the world. According to estimates it is read every Sunday by in excess of 20,000,000 persons.

Total paid advertising lineage published by this group during 1929 was 143,207,737 lines. Total gross revenue from circulation and advertising during the year 1929 was $83,366,395.85.

The exceptionally favorable location of these newspapers in the largest cities of the United States indicates a continuous growth of these properties. The combined population of the cities and contiguous territory within a radius of fifty miles served by these newspapers, according to an estimate of the last census, is more than 32,000,000.

Earnings: The combined net income of the newspapers above referred to, after deducting interest charges on the outstanding funded debt, depreciation and Federal Income Taxes, as certified by Haskins & Sells, Accountants and Auditors, has been as follows during the last four years:

YEAR	Net Earnings as above	Times Dividend Requirements on Class "A" Stock
1926	$10,009,806.78	2.86
1927	10,162,284.00	2.90
1928	11,044,777.36	3.15
1929	12,854,626.69	3.67
Average	$11,017,873.71	3.14

Management: The same competent management of the subsidiaries will continue under the control of those persons who have been responsible for their success.

Application will be made to list this stock on the New York Curb, Chicago and San Francisco Stock Exchanges.

Price $25 per share

Subscriptions to this stock will be received at the cashier's office of any Hearst newspaper or corporation in the United States.

HEARST CONSOLIDATED PUBLICATIONS, Inc.

Arrangements have been made also with the institutions listed below to accept subscriptions to this issue at their offices, or any of their branch offices:

The National City Company — Continental Illinois Bank and Trust Company

Anglo London Paris Company, San Francisco — Crocker First Company, San Francisco — Bank of Italy N. T. & S. A. — Bank of America of California

Four Projects Completed in Kern District

BAKERSFIELD, July 6. (Exclusive)—Four wells were completed in Kern county during the past fortnight, in widely separated fields.

The General Petroleum Corporation has a new 200-barrel producer called Heisen No. 12, in the Poso Creek field. It was completed at 1604 feet with casing set at 1530 feet.

George F. Getty, Inc., has brought in Fairhaven No. 1 at Fruitvale at a depth of 4003 feet. The well did 138 barrels gross on a six-hour pumping test. The gravity is 17.6 deg.

The Chanslor Canfield-Midway Oil Company's No. 9 in the Midway field was completed a few days ago for 150 barrels daily of 21.2-deg. gravity oil.

The Shell Oil Company has its Jewett No. 12 at Round Mountain on the pump doing 188 barrels of 23-deg. gravity oil at 1694 feet.

SWITZERLAND'S GLORY

Americans see Switzerland only in the summer or winter sport season. They would love it if they could be there in spring when the flowers are so beautiful. March and April have to be seen in order to be believed, as all descriptions seem exaggerated. The shores of Lake Maggiore and Lugano are carpeted with blooms—azalea, magnolia, wistaria, camellia and rhododendron riot amid orange and lemon blossoms. Higher up are hundreds of kinds of Alpine flowers—fields of them—harebells, bluebells, gentians and many whose names are unfamiliar or unknown in the English language. Then, of course, on the perilous rocky slopes grows the edelweiss, rarest and most beautiful of Switzerland's spring flowers.

Rich Ore Strike Reported From Gold King Mine

KINGMAN (Ariz.) July 6. (Exclusive)—Pete Vukoye, superintendent of the Gold King Coalition Mines, reports that on the 130-foot level have been encountered eighteen inches of ore sampling fully $1000 a ton, this twenty feet north of the development shaft. Manager P. M. Woods states that the shaft has passed a depth of 230 feet, that a station will be cut at 330 feet and that the shaft is to be continued to 500 feet of depth.

The management of the Boriana Company reports that a fine body of high-grade ore has been developed for fully 200 feet in a drift run from the main tunnel, which now is 1640 feet from the portal. The main values are understood to be in tungsten.

At Mineral Park sinking of the White Horse shaft has been impeded by cutting a heavy flow of water, this after encounter of a new vein said to run high in native silver as well as in gold and copper.

Memorial to Pet Marjory

A beautiful memorial to Pet Marjory, the famous literary child who enjoyed the warm friendship of Sir Walter Scott, has been unveiled in Abbotshall Churchyard, Kirkcaldy, Fifeshire. The memorial was given by Mr. Louis Bremner, retired banker, Edinburgh, and a grandnephew of Pet Marjory. Miss Mary Bremner, Cupar, a grandniece, unveiled the statue.

Helmet Spray for Firemen

Firemen of Berlin, Germany, may go into burning buildings with a covering of water released from the top of their helmets, if a new invention, recently tested by the department, is adopted. The helmet spray consists of a nozzle-like device which throws water in a circular direction from the top of the headpiece.

EUROPE'S TRAMPS

The "Weary Willies" of [illegible] will hold their second annual [illegible] gress in Vienna during the [illegible] The meeting will take place in the [illegible] historic park known as the [illegible] which has been the playground [illegible] the rich. The gathering is taken quite seriously by those [illegible] and a regular program has been arranged.

Gregor Gog will speak on "[illegible] Are the Aims of the Brotherhood of Tramps?" Hans [illegible] will discuss "The Highroad, Tramps and Vagabonds." Willy [illegible] will give his views on "[illegible] Society and the Tramp." The lawyer, Dr. Philip Helm, finds a fruitful subject in "Law and the Tramp," and Rev. Dr. [illegible] mann will deal with "The [illegible] the Homeless." These [illegible] tramps proudly claim [illegible] Knut Hamsun and [illegible] among their patrons.

Twelve million vehicles passed over the Delaware bridge between Philadelphia and Camden in the [illegible] finish.

ns, Inc.

March, June, September and
Common Stock has received
of an annual rate of $1.75,
$30 per share plus accrued
ditionary Bond and Debenture
tion, up to $25 per share; in
shall have failed to pay four
7% Cumulative Participating

ificate of
f redemp-
es of the
nged at a
d in any
ed at par.
,500.

ed under the laws of
eleven of the largest
arst, namely;

ion Weekly

,262
,706
,034

,317

,266
,226

,243

ation in the
ross revenue

indicates a
city within a
n 32,000,000

cting interest charges
d by Haskins & Sells.

er the control of those

Exchange.

tion in the United States.

, Inc.

ions to this

Trust Company

Bank of America
of California

CITIES WITHIN CITIES

MODERN day transportation is extending the limits of Metropolitan Communities further and further away from original centers of trade. In answer to a definite need auxiliary shopping districts are springing up in ever increasing numbers. Each residential area has its own shopping center—and is literally a city within a city. In keeping with the spirit of decentralized buying and trading—Security Building and Loan Association is establishing its branches—so it can render a convenient service to all of its patrons.

Transfer your money to Security now while you can without loss of interest and at no inconvenience to yourself. Here in this strong Financial Institution you are provided with a depository for your funds near your home and an investment that will return a maximum interest yield with safety to your principal. The facilities of Security are yours and you are urged to make use of them at every opportunity.

TEN DAYS GRACE

Security Building and Loan Association invites its patrons, old and new, to move their savings to this responsible institution during the time from July 1st to July 10th...all earnings posted prior to July 10th, whether banked from July 1 or before.

SECURITY BUILDING AND LOAN ASSOCIATION

LOS ANGELES — 122 South Vermont — Phone Fitzroy 2241
HOLLYWOOD—6372 Santa Monica Blvd.—Phone Oxford 1602

Gentlemen:
Please send me, without obligation, further information about Security 6% Investments.
Name.....
Address.....

SECURITY FOR YOUR SAVINGS

BROOKMIRE ECONOMIC SERVICE, INC.
of New York
Investment Counselors and Administrative Economists
W. S. Cook, *Resident Manager*
Title Insurance Bldg. 433 So. Spring St. TUcker 9075

SCOTLAND YARD TO USE WOMEN

Weaker Sex Invades Field of Secret Police

Officials Realize They'll Come in Handy

Force of Eight Recruited to Try Scheme

LONDON, July 6. (NANA)—It is an extraordinary thing that in London, the largest city in the world, there never has been heretofore a single woman detective. The English spirit hitherto has never thought it consonant with its ideal of women to put them on secret police work. Now, suddenly, Scotland Yard realizes that there is an enormous field in which an intelligent woman in plain clothes can make herself useful in the detection and prevention of crime, so London is to have a corps of women detectives.

Visitors to London are familiar with policewomen in uniform, those quaint and rather pathetic figures in clothes identical with those of the male bobby, except for the skirt and with the huge and terrible, ill-fitting boots. They may be seen moving slowly and apparently painfully in the Strand and in the neighborhood of Piccadilly.

DUTIES LIGHT

They do not seem to do very much except keep an eye on the frail sisterhood which gleans a precarious livelihood in the West End of London. Every now and then they arrest a man, usually one of those fellows who push a fruit barrow close up by the sidewalk and get into the way of the traffic. It is a terrible disgrace for a London costermonger to be arrested by a woman bobby and there is generally some sort of a protest in court afterward.

Although nothing is ever officially admitted, it is rumored that when the magistrate comes to apportion out punishment, either in the way of days in jail or a fine, a certain discount is allowed to the prisoner as a soothing salve to his feelings after he has been run in by a blue-skirted policeman.

When the police have wanted to employ women in the past on detective or near-detective work, they usually called in the assistance of the wife of a constable. This is done quite frequently in cases of fortune tellers, whose activities are very widespread in London and who make a lot of money out of credulous people, mostly women.

BRIGHT FUTURE

A policeman's hard-boiled wife, adequately disguised as a credulous woman, will go to one of these clairvoyants and having paid the necessary fee will be told that her future is the rosiest possible one and that she will shortly be married to a tall and handsome man with blue eyes, the poor clairvoyant not knowing that her patron is already married to a stout and possibly not repulsive man with a blue coat. A summons is thereupon issued and the unfortunate fortune-teller, who certainly has been unable to look into her own near future, is fined $25 or $50.

The new idea of women detectives is quite on a different basis. These women will be exactly on the same level as the men detectives and no doubt will be eligible for promotion like their men colleagues. They will do some of the work which has hitherto been carried out by men without any very great success. For instance:

As in every other city which has a wealthy section, night clubs flourish here. These are ephemeral things. A man will hire a fairly large underground room with a ground-floor entrance and will run the premises as a club, selling drinks at extortionate prices during prohibited hours and attracting all sorts of undesirable people. Plain-clothes police are told off to investigate these places and they get themselves taken in as members. After securing all the evidence they require they either have the place raided or else they proceed by a summons served on the proprietor.

NOT ALL FOOLS

Night club proprietors, however, are not altogether fools and they can detect a plain-clothes officer as easily as the next man. There is a tradition in England as in New York that a detective can be told by the size of his feet, but even if that is a cruel libel, it is very often possible to recognize a plain-clothes policeman by other signs. He is usually a well-fed, well-drilled, clean-cut sort of fellow: "You can tell him by the set of his shoulders, which he can't help holding straight," to borrow a line from Kipling. After such a man is seen to enter the club or asks to be admitted as a member, the word goes round at once and drinks are put away.

That is where women are going to be useful to the police. Women's shoulders are very rarely drilled and the type of woman who is being taken into the force as a detective will be rather different from the ordinary police type. She will be rather more educated and will be able to go anywhere without attracting attention to herself.

Other duties which may be assigned to the women detectives are those relating to offences by women, such as shoplifting, trafficking in dangerous drugs and the checking of women who act as go-betweens among thieves and receivers of stolen goods.

EIGHT APPOINTED

It is said that eight women have already been chosen. They will be under the control of Miss Dorothy Peto, a well-connected woman of good family, many of whose relatives have already rendered good service to the state. There are Petos in the diplomatic service and in Parliament and the name is a highly respected one in England. Miss Peto, in addition to controlling her eight detective women, is also in charge of the women in blue who perambulate the Strand and Piccadilly.

No sort of information is being handed out as yet from Scotland Yard, the London police headquarters, about their secret eight. All that is known is that Miss Peto, a very determined-looking woman, has been appointed to co-ordinate the new service under the Commissioner, Gen. Lord Byng, and neither the names nor the exact duties of the eight have yet been divulged.

MARKETERS OF STATE FORTUNATE

New Agriculture Official Gratified Over Services Offered Growers

SACRAMENTO, July 6. (AP)—Declaring he was gratified with arrangements for a working relationship between the State Department of Agriculture and the Federal Farm Board, Harry J. Eustace, new chief of the division of markets, assumed his duties with the beginning of the new fiscal year.

"No other State has such a market news service in all its ramifications," Eustace said. "California leads the country in giving her producers and shippers the most up-to-the-minute marketing information available."

Serious marketing problems are arising from competition from other States, Eustace said. "We need the best co-operation between all of us, no matter what divisions or institutions we represent, to help solve these problems. I am entering the work pledged to give it all the experience and talents I possess."

Professional Ethics Voiced

WASHINGTON, July 6. (Exclusive)—The college or university professor must not accept compensation from any private corporation for the pursuit of investigation if the subject of the research is related to actual or probable questions of controversial public policy, according to the report of the Committee on Ethics of the American Association of University Professors in the last issue of the association's bulletin. Nor is it proper for an educational institution to receive aid from a corporation in carrying on research if controversial public policies are involved.

This report, which was prepared by Prof. E. R. A. Seligman of Columbia University at the request of the committee, is the result of the recent governmental inquiries into the propoganda activities carried on by public utility corporations and particularly of the charges that the academic profession had become agents of the propoganda.

Leaning Tower Operated Upon

PISA, July 6. (Nana)—It was no mean feat to substitute a new marble column for a damaged one in Pisa's famous leaning tower, but the operation has been successfully performed by Signor Fascetti. The damaged column formed part of the upper portion of the tower and the task was doubly difficult, since it was one of those on the shorter side and thus more exposed to strain.

It is 100 years since restoration work of this kind has been carried out on the tower.

THE LEHMAN CORPORATION

ONE AND THREE SOUTH WILLIAM STREET
NEW YORK, N. Y.

Balance Sheet as of close of business, June 30, 1930

ASSETS		
Cash in Banks	$ 2,870,558.03	
U. S. Government Bonds (at Cost)	13,160,209.00	$16,030,767.03
Securities Owned (at Cost)		
Bonds	$ 1,910,709.51	
Preferred Stocks	4,831,536.59	
Common Stocks		
Industrials	31,598,779.14	
Public Utilities	11,782,730.88	
Banks and Insurance Companies	7,483,241.74	
Mining	4,988,191.24	
Oils	4,174,204.90	
Railroads	4,034,621.15	
Investment and Finance	1,707,541.25	
	$72,511,556.40	
Investment in 45,900 shares of Corporation's own stock (at Cost)	3,672,305.00	76,183,861.40
Loans and Advances		
Advances on Short Term Building Loans	$ 3,564,406.39	
Other Loans and Advances	6,989,473.55	10,553,879.94
Receivable for Securities Sold		344,459.54
Dividends Receivable and Interest Accrued		498,792.59
		$103,611,760.50
LIABILITIES		
Payable for Securities Purchased, Current		$1,040,625.00
Payable for Securities Purchased, 1931-1932		611,187.50
Reserve for Federal and State Taxes		120,000.00
Reserve for Accrued Expenses		20,000.00
Dividend Payable July 3, 1930		750,000.00
Capital Stock and Surplus		
Capital Stock		
Authorized: 3,000,000 shares without par value		
Issued: 1,000,000 shares	$50,000,000.00	
Paid in Surplus	50,000,000.00	
Profit and Loss Account	$1,819,948.00	
Less:—Quarterly dividend of 75c per share payable July 3, 1930	750,000.00	1,069,948.00 101,069,948.00
		$103,611,760.50

The Corporation has loan and purchase commitments under which during the ensuing three years it may make investments which will not exceed $5,900,000.00 of which short term building loans amount to approximately $1,936,000.00.

The value of the Corporation's securities at June 30, 1930, taken at not in excess of market, was less than cost by approximately $11,106,000.00. The net asset value of the Capital Stock of the Corporation was approximately $88.97 per share.

A copy of the report of the Corporation as of June 30, 1930, containing a list of its holdings and a Balance Sheet as of that date, and a Statement of Income and Profit & Loss Account, all as certified by Price, Waterhouse & Co., may be obtained upon request.

AMERICAN GOLD CORPORATION, LTD.

CAPITAL STRUCTURE:

3,000,000 Shares—All Common **Par Value $1.00 Per Share**

Fully Paid—Non-Assessable. (No Stockholders' Liability)

Total to be presently outstanding, including this issue, 200,000 Shares

California Registrar, Metropolitan Trust Co. of California

PROPERTIES:

This company controls the immensely valuable Sunnyside and Dewey Gold properties, located in Valley County, Idaho, comprising over 300 acres, about half of which is patented. These properties are proven. Positive ore reserves are developed, running into the millions of dollars in value, and in addition there is a vast tonnage of semi-proven or probable ore surrounding its proven reserves.

HISTORICAL:

What is known as the "Dewey" property was purchased soon after its discovery which occurred in 1899-1900, by the late Colonel W. H. Dewey of Nampa, Idaho, and the Sunnyside property adjoining the Dewey was purchased by the Sunnyside Mining Company, headed by Mr. T. H. Lovejoy.

These properties were developed until 1907, operations being suspended during the panic of that year. The late T. N. Barnsdall acquired both properties which later reverted to the "Barnsdall Corporation."

DEVELOPMENT:

Development work on the Sunnyside alone consists of over 12,000 feet of drifts, tunnels, etc., driven into or immediately under a vast ore-body, which is a blanket vein 25 feet thick. The ore is a quartz-porphyry containing free gold and an ideal ore for treatment by amalgamation, the cheapest and simplest method of recovering gold from ore. A limitless supply of water and timber is available at the property.

ORE RESERVES:

Over 400,000 tons of ore are blocked out ready for extraction and milling, with an average value in free gold of over $7.00 per ton, or $2,800,000.00. In addition to the above blocked ore, there is estimated in excess of 28,000,000 tons of semi-proven or probable ore demonstrated by drilling, tunnels, outcrops, prospects shafts to surround the above workings and with the same average value.

OPERATIONS:

It is proposed to install and operate an initial reduction unit of 300 tons daily capacity and thereafter to increase same as rapidly as possible to a minimum of 500 tons.

PROFITS:

With the thickness and character of the vein (35 feet thick,) the enormous tonnage available, the uniformity of the dissemination of values (averaging over $7.00 per ton in gold,) together with the simplicity of milling practice and equipment to be employed, the costs of mining and milling this ore should not exceed a maximum of $2.50 per ton, leaving a net profit of over $4.00 per ton.

MANAGEMENT:

All operations are to be under the direct management of Mr. P. B. Butler, for several years in charge of mining operations for the Barnsdall Corporation of New York, and a director and general manager of several Barnsdall mining subsidiaries. Mr. Butler is particularly well equipped to manage this property, as his past experience has included the successful management of many major operations of this character.

OFFICERS and DIRECTORS:

Mr. J. S. Tremayne.....President *Mr. Frank L. Clark.....Secretary-Treasurer*
Mr. P. B. Butler.....Vice-President *Mr. T. W. Rorke.....Director*
Mr. Dan V. Noland.....Vice-President *Mr. W. A. Cates.....Director*
Mr. Louis H. Bering.....Director

Seldom has a proposition of this character been opened to public participation, where such a vast amount of development work has first been accomplished, and large sums of money spent to demonstrate the essentials for a highly successful future. American Gold Corporation, Ltd., occupies a place in this category. This Corporation has possibilities of becoming a profitable gold producer and we recommend this security to all types of investors, as an excellent speculative investment.

McBRIDE & COMPANY
639 South Spring Street
TR. 2181

W. C. FASTNOW
548 South Spring Street
FA. 4361

PLEDGER & COMPANY
639 South Spring Street
TR. 7886

A. A. HALL & COMPANY
111 West Seventh Street
MA. 2887

BOB FEINSTEIN
Lane Mortgage Bulling
TR. 8171

LOUIS H. BERING
706 Subway Terminal Bldg.
VA. 4536

All information contained herein is taken from sources believed to be reliable but is not guaranteed.

Business Buyers Consult The Times

1. Because, for years Times "Business Opportunities" columns have been Southern California's recognized business market place.

2. Because hundreds of the best business buys are advertised in The Times exclusively.

3. Because the wide variety of businesses offered in The Times enables almost any buyer to find a business that comes within his means and his experience.

Times "Business Opportunities" are arranged alphabetically to aid you in finding what you want.

Times Want Ads

WHAT'S DOING TODAY

City Club county and municipal government and State affairs sections meeting, clubhouse, 833 South Spring street, noon. Burdett Moody will speak on "The Power Needs of Los Angeles."

Philatelic Club dinner, Commercial Club, evening.

Kappa Sigma Fraternity luncheon, University Club, noon.

Alpha Sigma Phi Alumni Council luncheon, University Club, noon.

California Art Club forum, Barnsdall Park, 8 p.m.

Southwest Museum exhibit, Highland Park, afternoon.

Los Angeles Museum exhibit, Exposition Park, 10 a.m. to 4:30 p.m.

Free permanent California exhibit, State Exposition Building, Exposition Park, 10 a.m. to 4:30 p.m.

Free lawn bowling, Exposition Park, daily after 1 p.m.

Los Angeles county exhibit, Chamber of Commerce Building, 8:30 a.m. to 5 p.m.

"TIMES" THEATER GUIDE

MOTION PICTURES

Alhambra, Hill nr. 8th.—"The Return of Fu Manchu" Hocus-pocus in quantities by Warner Oland and cast.

Bard's Eighth between Broadway & Hill. "The Texan." Gary Cooper out in the wilds again and you may like him.

Boulevard, Washington at Vermont—"Double Cross-roads." Regeneration and romance blended to a novel twist by Robert Ames.

California, Main near Eighth—"Hot Curves." A lot of florid fun supplied mostly by Benny Rubin.

Carthay Circle, Carthay Center—"So This is London." Will Rogers goes abroad again and finds London as funny as Paris.

Chinese, 6925 Hollywood—"Hell's Angels." It took Howard Hughes four years and $4,000,000 to produce the colossus of the air: and it was worth it.

Criterion, 642 South Grand—"Big House." An exciting and realistic drama of prison life featuring Wallace Beery and Chester Morris.

Egyptian, Hollywood Blvd.—"The Arizona Kid." A fairly exciting adventure with Warner Baxter.

Figueroa, Figueroa at Santa Barbara—"Hurrah, I'm Alive." A peculiar and clever farce about a Dutchman. Filmed in Holland.

Forum, Pico at Norton—"The Light of Western Stars." More can happen in those desert nights. Richard Arlen and Mary Brian.

Loew's State, Broadway at Seventh—"The Unholy Three." Lon Chaney makes his debut in fine voice, in a remake of a successful silent.

Million Dollar, Broadway at Third—"The Devil's Holiday." An unusual film of varying worth presenting Nancy Carroll at her best.

Pantages, Hollyw'd at Vine.—"The Divorcee." An up-to-the-minute conflict of love with grand work by Norma Shearer and others.

Paramount, Hill at 6th.—"The Man from Wyoming." Back to the battlefields for absolutely no reason at all. Gary Cooper.

Ritz, Wilshire at La Brea.—"The Bad One." Half-good, half-bad tale of a sailor who suddenly must go to prison. Dolores Del Rio.

R.K.O., Hill at Eighth—"What a Man." Reginald Denny in nothing outstanding, but something amusing.

R.K.O., Orpheum, Broadway at Ninth—"Shooting Straight." Reviewed in today's Times.

Tower, Broadway at Eighth—"The Man from Blankley's." John Barrymore forgets his profile and is very funny.

United Artists, Bdwy. nr. 9th.—"Shadow of the Law." William Powell stars in this lightweight story of a man convicted on circumstantial evidence. Dialogue is amusing.

Uptown, Wilshire at Tenth—"Born Reckless." The stroy of Louis Beretti, the gangster, told too episodically. Edmund Lowe.

Warners' Downtown, Hill at Seventh—"Bright Lights." Another back-stage melodrama with music, color and Dorothy Mackaill.

Warners' Hollywood, Hollywood Blvd. at Wilcox.—"Nancy from Naples." An artificial musicale with a lot of scenery and such. Irene Delroy.

Westlake, 638 Alvarado—"Lady of Scandal." A quiet but effective love story conflicting with English nobility. Ruth Chatterton.

STAGE

Belasco, Hill at Eleventh—"Caprice." A comedy wherein manners and morals are mingled with delightful indiscretion by Fay Bainter and Reginald Owen.

El Capitan, Hollyw'd Blvd. nr. Highland—"Nancy's Private Affair." A smart and amusing comedy, which stars Minna Gombell.

Mason, Broadway near First—"Subway Express." An entertaining and thrilling murder mystery of New York. With Lee Purley.

Mayan, Hill at Eleventh—"Molly Magdalene." Melodrama and climax with every act which might appeal to some. With Crane Wilbur.

VARIETIES

Follies, 4th and Main—Burlesque.

PHYTOSAURS SOUGHT IN TEXAS AREA

Prehistoric Creatures Resembled Crocodiles, Thirty Feet Long

AMARILLO (Tex.) July 6. (Exclusive)—W. H. Buettener, preparator, vertebra paleontology, University of Michigan, is trying to find fossils of phytosaurs at a secret camp not far from Amarillo, Potter county, Texas. Phytosaurs were crocodile-like animals with heads four feet long and roamed the Panhandle of Texas about 20,000,000 years ago, it is estimated. A complete mount of the animal would be about thirty feet long, Buettener says. Partial mounts have been found, but no complete ones are in existence. Hence the intensive search now on. A head measuring forty-eight inches was found near Big Spring, Howard county, three years ago.

Ancient German City Celebrates

BERLIN, July 6. (Exclusive)—Although the Province of Brandenburg began to play a part in German history later than did those parts of the country penetrated by the Romans, it is not without its ancient cities. Altlandsberg, only thirteen miles from Berlin, last month celebrated its 700th anniversary. This city of 4000 inhabitants had its origin, like so many other cities in this part of the country, in a Wendish settlement, and developed into a strong, walled city. The ancient walls still encircle the older part of the town, and the main towergate still stands, a defiantly massive brick construction. It is surmounted by a stork nest which has been there for generations and is peopled every year. The present church stands on the site of a church built in the thirteenth century and burned by the Hussites in 1439. Parts of the original walls are preserved. Frederick William I, father of Frederick the Great, spent his boyhood in Altlandsberg.

FAMINE MEASURE TAKEN BY CHINESE

SAN FRANCISCO, July 6. (Exclusive)—The Chekiang provincial loan of $500,000 authorized by the ninety-third session of the executive yuan of the Chinese Nationalist government for famine relief was opened to public subscription the 1st inst., according to Nanking advices to Young China. The coupons bear at the rate of 8 per cent and are redeemable semiannually, with principal redemption scheduled to be accomplished through semiannual drawings until maturity in June, 1939.

WEATHER REPORT

[Official Report]

LOCAL OFFICE, U. S. WEATHER BUREAU, Los Angeles, July 6.—(Reported by H. B. Hersey, Meteorologist.) At 5 o'clock a.m. the barometer registered 29.92; at 5 p.m., 29.84. Thermometer for the corresponding hours showed 59 deg. and 72 deg. Relative humidity, 5 a.m., 94 per cent; 5 p.m., 63 per cent. Wind, 5 a.m., southwest, velocity 3 miles; 5 p.m., west, velocity 7 miles. Temperatures, highest, 78 deg.; lowest, 56 deg. Barometer reduced to sea level.

LOCAL FORECAST

For Los Angeles and vicinity: Fair Monday and Tuesday; no change in temperature.

STATE FORECAST

SAN FRANCISCO, July 6.—Weather forecast:

San Francisco Bay region: Fair and mild Monday and Tuesday, with fog night and morning; moderate to fresh west winds.

Sierra Nevada: Fair and continued warm Monday and Tuesday; gentle, variable winds.

Sacramento Valley: Fair and slightly cooler Monday and Tuesday; gentle to moderate southerly winds.

San Joaquin Valley: Fair Monday and Tuesday; cooler in the lower valley; moderate northwest winds.

Santa Clara and Salinas valleys: Fair and mild Monday and Tuesday, with fog at night; moderate to fresh northwest winds.

Southern California: Fair Monday and Tuesday, with night fog along the coast; no change in temperature; moderate west winds on the coast.

ARIZONA FORECAST

PHOENIX (Ariz.) July 6.—Forecast for Arizona: Generally fair Monday and Tuesday; little change in temperature.

COLORADO RIVER

YUMA (Ariz.) July 6.—(Exclusive Dispatch from the U. S. Reclamation Service.) Gauge height Colorado River, 19.80 feet. Discharge, Sunday, 22,000 cubic feet per second; at Grand Canyon, 10.1 feet; discharge, Sunday, 18,000 cubic feet per second.

TEMPERATURES

Stations— Conditions, 5 p.m.	Tempera- —tures— Max.	Min.	xPre- cipita- tion.
Boise—Clear	92	62	0
Boston—Raining	76	64	.86
Chicago—Clear	84	70	0
Denver—Cloudy	94	60	0
Edmonton—Clear	72	54	0
El Paso—Clear	96	76	0
Eureka—Clear	58	52	0
Flagstaff—Partly cloudy	88	52	0
Fresno—Clear	102	68	0
Havre—Cloudy	94	60	T.
Helena—Raining	90	58	T.
Kamloops	..	58	0
Kansas City—Raining	100	78	.58
Lander—Clear	96	56	0
Los Angeles—Clear	78	58	0
Modena—Clear	90	58	0
Needles—Clear	112	76	0
New Orleans—Cloudy	92	76	.02
New York—Cloudy	80	68	.06
North Head—Pt. cloudy	58	54	0
Oklahoma—Clear	96	70	0
Omaha—Clear	96	78	.06
Phoenix—Clear	108	80	0
Portland, Or.—Pt. cloudy	68	56	0
Red Bluff—Clear	100	70	0
Roseburg—Clear	76	54	0
St. Louis—Clear	98	78	0
St. Paul and Minneapolis—Clear	84	66	0
Sacramento—Clear	90	60	0
Salt Lake City—Clear	98	72	T.
San Diego—Partly cloudy	70	62	0
San Francisco—Clear	62	52	0
Santa Fe—Cloudy	78	58	.10
Seattle—Clear	66	54	0
Spokane—Clear	82	60	0
Tonopah—Clear	86	54	0
Tucson—Partly cloudy	104	76	0
Washington—Cloudy	92	72	T.
Winnemucca—Clear	94	56	0
Winnipeg—Partly cloudy	86	54	0
Yuma—Partly cloudy	104	76	0

x—Precipitation, 5 a.m. to 5 p.m.

VITAL RECORD

DEATHS

With Funeral Announcements.

ALCANTARO. Catalina Alcantaro. Remains in care of Gus Alvarez & Moore.

ALLEN. Services for Barbara J. Allen, Tuesday at 10 a.m. from Pierce Brothers' chapel. Interment, Angeles Abbey Mausoleum.

BAXTER. Garrett L. Baxter. Remains at the Delmer A. Smith Mortuary, 731 West Washington.

BREEDEN. Services for Anna M. Breeden today at 11 a.m. from the chapel of Brown Brothers, 935 West Washington street.

BROWNING. The funeral services of Florence E. Browning will be held from the chapel of Paul D. Robinson, 1001 West Washington street, today at 10:30 a.m.

BUTLER. July 5, 1930, Joyce Butler, loving daughter of Mrs. Lulu Butler. Funeral Tuesday, July 8, at 8:15 a.m., from the chapel of Cunningham & O'Connor, 1031 South Grand avenue. Requiem mass at St. Vibiana's Church at 9 a.m. Interment, Calvary.

CALIS. Sarah Calis. Services today at 2 p.m. from the Glasband & Groman Mortuary, 901 West Washington street.

COLEY. At Brawley, Cal., July 4, Henry T. Coley, husband of Mary W. Coley and father of Henry D., Harold B. and Katherine W. Coley and Mrs. E. S. Miller. Funeral services at Bresee Brothers' chapel, 855 Figueroa, Monday at 3 p.m.

CONNAUGHAN. Elizabeth Agnes, beloved mother of Rev. Father Eugene Connaughan, John, Hugh and Alice Connaughan. Requiem mass Tuesday at 9:30 a.m. at St. Michael's Church. Interment, Calvary. Bowen Funeral Parlors, Ninetieth and Vermont, in charge.

COVALT. At 819 West Forty-second street, July 5, George William Covalt. Remains at R. C. Dellenbaugh & Co., 630 Venice Boulevard. Notice of funeral later.

DAYTON. July 6, at 5905 Mettler avenue, Edwin F. Dayton. Remains at the Washington Undertaking Co. Notice of funeral later.

EWING. Glenn Ewing, late of 804 West Knoll Drive, West Hollywood, beloved husband of Jessie Ewing and father of Dorothy and Donald Ray Ewing. Announcement of services later by Ruppe Mortuary.

FISKE. At Chula Vista, Cal., Mary H. Fiske, aged 92 years, beloved mother of Agnes F. Albright of Chula Vista, Samuel and Dana Fiske of Long Beach. Funeral services Monday, July 7, at 2 p.m. in Memory Chapel of the Jewel City Undertaking Co., 137 North Orange street, Glendale.

FORRY. Estelle R. Forry, devoted wife of Henry B. Forry; daughter of Mrs. Lura D. King. Services today at 1 p.m. from the parlors of L. F. Utter Co., 4254 South Broadway.

FRADKIN. Yetta, late of 1848 North Gramercy Place, loving mother of Frederick Fradkin. Remains at the Gold chapel of the Glasband & Groman Mortuary, 901 West Washington street. Funeral notice later.

FRIEND. Roesy Friend, late of 516 South St. Andrews Place, loving wife of Moritz Friend; mother of Charles M. Friend; sister of Mrs. Lottie Nath and Charles Levy; grandmother of Dr. Roy Grenker, Bertram Grenker, Mrs. Lawrence Klein, Maurice and Babette Friend; great-grandmother of Joan and Roy Grenker, Jr., and Lauren Klein. Services Tuesday at 2:30 p.m. at Malinow & Simons' funeral parlors, 1218 South Flower street. (Chicago papers please copy.)

GALLOWAY. Services for Isabel Galloway today at 12 noon from Pierce Brothers' chapel.

GARCIA. Antonio Garcia. Funeral today at 9 a.m. from the chapel of Gus Alvarez & Moore.

GILCHRIST. Robert Gilchrist. Services Tuesday at 3 p.m. from Ruppe Mortuary.

GLASS. Ruth W. Glass, beloved wife of Chester M. Glass. Services today at 4 p.m. from the Wee Kirk o' the Heather, Forest Lawn. Le Roy Bagley, director.

GREEN. At 1631 East Forty-second street, Mrs. Katherine Green, beloved mother of Mrs. Elinor Babcock and Mrs. Frank M. Hall. Funeral services Tuesday at 3 p.m. from the chapel of W. A. Brown, 1815 South Flower street.

GREGORY. L. C. Gregory. Remains at the chapel of W. A. Brown, 1815 South Flower street.

HOSTE. John Hoste. Remains at the chapel of W. A. Brown, 1815 South Flower street.

HEIDET. Late of 377 West California street, Glendale, July, 4. Emma F. Heidat, aged 80 years, sister of Miss Katie Pecler and Mrs. Edward Blazier of New York and aunt of Mrs. Don R. Schock of Chicago, Ill. Funeral services Tuesday, July 8, at 2 p.m. in Peace Chapel of the Kiefer & Eymick Mortuary, 314 East Harvard street, Glendale. Interment, Forest Lawn Memorial Park.

HELMER. Services for Bertha Helmer Tuesday at 11 a.m. from Pierce Brothers' chapel.

HUDSON. Services for Adelbert Hudson today at 3 p.m. from Pierce Brothers' chapel. Interment, Hollywood Mausoleum.

HUGHES. Services for Hannah Hughes today at 10 a.m. from Pierce Brothers' chapel.

KIRKBRIDE. July 5, Mrs. Irene Kirkbride, aged 31 years, late of 841 West Twenty-third street. Funeral and interment private. Garrett Brothers, directors. (San Bernardino papers please copy.)

LANGENSIEPEN. July 5, Carrie Langensiepen, aged 70 years, beloved aunt of Mrs. Rose Zander. Funeral 2:30 p.m. Tuesday from the chapel of J. H. Riedeman, 1618 South Main. Interment, Rosedale Cemetery.

LILES. George R. Liles of 4826 Glacier Drive. Services will be held 1:30 p.m. Tuesday at the chapel of Francis V. Hall & Son, 1607 South Flower street.

MacDOUGALL. July 5, Marie E. MacDougall, aged 50 years. Remains at the parlors of E. C. Koop.

MANSO. Mrs. Petra Manso. Remains at Gus Alvarez & Moore.

DEATHS

With Funeral Announcements.

McANEY. July 5, Rose A. McAney. Funeral today at 8:15 a.m. from the chapel of Cunningham & O'Connor. Requiem mass at the Church of the Immaculate Conception at 9 a.m. Interment, Calvary.

McINERNEY. July 5, at San Dimas, following an extended illness, Mrs. Margaret Elizabeth McInerney, widow of the late John McInerney. Funeral services will be held at St. Joseph's Catholic Church, Pomona, Tuesday, July 8, at 9 a.m. Interment, Holy Cross Cemetery, Pomona. Todd & Reeves, Pomona, in charge.

McNAB. Dorothy F. McNab, at the residence, 125 South Almont Drive, Beverly Hills, beloved wife of Alexander McNab and loving mother of Charles A. and Mary Anna McNab. Mass at the Church of the Good Shepherd, Santa Monica and Bedford Drive, Beverly Hills, Monday at 11 a.m. Interment, Calvary. O'Donnell Sunset Mortuary in charge.

MILNE. Services for James P. Milne Tuesday at 2:30 p.m. from the Le Roy Bagley Mortuary, 5440 Hollywood Boulevard.

MONROE. July 6, 1930, at her home, 729 West Twenty-eighth street, Ella Hadley Monroe, beloved wife of Judge Charles Monroe. Funeral services will be held Tuesday, July 8, at 3 p.m., at the residence. Interment, Rosedale Cemetery.

MOORE. Services for Jane Moore today at 2 p.m. from Pierce Brothers' chapel. Interment, Forest Lawn.

MOSER. Oscar Moser. Remains at the chapel of W. A. Brown, 1815 South Flower street.

MOSS. W. U. Moss. Remains at the chapel of W. A. Brown, 1815 South Flower street.

MOWREY. Mrs. Jennie E. Mowrey. Funeral services at 2:30 p.m. today from First United Brethren Church, 635 West Seventeenth street. Pastor W. L. Perkins officiating. D. A. Parks' Mortuary, Inc., in charge.

MYERS. Miss Bonnie Myers. Remains at the chapel of W. A. Brown, 1815 South Flower street.

NELSON. Charles A. Nelson. Services Monday at 10:30 a.m. from Ruppe Mortuary.

NOBLE. George G. Noble. Services Wednesday, July 9, at 2 p.m., from Ruppe Mortuary, 5969 Compton avenue.

PACKARD. A. B. Packard. Remains at the Delmer A. Smith Mortuary, 731 West Washington.

PLATH. July 4, Walter H. Plath, late of 1433 Malvern avenue, beloved husband of Louise B. Plath, loving father of Evangeline F. Plath and stepfather of Evelyn G. Giboney. Services today at 2 p.m. at Edwards Brothers' Mortuary, 936 Venice Boulevard.

RICHARDSON. The funeral services of Lawrence Richardson will be held Tuesday at 2 p.m. from the chapel of W. A. Brown, 1815 South Flower street.

ROGERS. S. C. Rogers. Remains at the chapel of W. A. Brown, 1815 South Flower street.

SCHUELER. Edgar F. Schueler. Remains at the Robinson & Adair Mortuary, Inc. Interment, Yankton, S. D.

SHELLMAN. Services for Willett H. Shellman today at 1 p.m. from Pierce Brothers' chapel. Interment, Forest Lawn.

SLAVICK. Minnie, beloved sister of A. N. Slavick and Mrs. Henry Irmas of Los Angeles and Mrs. Louis G. Silverman of Fayetteville, Ark. Services Tuesday at 10:30 a.m. from Ruppe Mortuary.

SMITHWICK. Funeral services for Mrs. Adah E. Smithwick will be held at Bresee Brothers' chapel, 855 Figueroa, Monday at 1:30 p.m.

STEUDLI. July 6, Bertha Steudli. Pierce Brothers, directors.

STIRLING. July 6, at 622 North Crescent Drive, Beverly Hills, Evangeline Stirling, beloved sister of Norman R. Stirling. Funeral services will be held Tuesday, July 8, at 10 a.m., at the chapel of B. E. Dayton, Inc., 417 North Maple Drive, Beverly Hills. Rev. R. M. Donaldson officiating.

STURGES. July 6, at 2021 Milan avenue, South Pasadena, William S. Sturges, son of the late Shelton S. Sturges of Chicago; uncle of Mrs. Rowena Cook of Pasadena and Livingston Sturges of San Diego. Funeral notice later by L. O. Scovern Co., Glendale.

SULLIVAN. The funeral services of Ota E. Sullivan will be held from the chapel of Paul D. Robinson, 1001 West Washington street, today at 2 p.m.

TAGGART. July 6, Angelen Taggart. Remains at Edwards Brothers' Mortuary, 936 Venice Boulevard.

TAYLOR. Lillian Monroe, at her home in Ontario, Cal., widow of the late Jefferson Taylor, mother of Dr. Frank M. Taylor of Ontario, Morris M. Taylor of Los Angeles, Mrs. Frank W. Reid of Long Beach and Mrs. Ralph Howell of Mentone. Funeral Tuesday, July 8, at 3:30 p.m., at Draper's chapel, Ontario.

TOPPER. Edgar J., of 2913 Division street, husband of J. Belle Topper. Services Tuesday at 10:30 a.m. from the chapel of McIntosh & Mater. Manitou Lodge, K. of P., service at Forest Lawn.

TRUMAN. At 5132 Stratford avenue, Mrs. Juliet Truman. Remains in care of Cresse's, Highland Park.

WETHERBEE. July 5, at 1139 Dewey street, May Wetherbee, beloved wife of Charles Wetherbee. Services Tuesday, July 8, at 10:30 a.m. from the Washington Undertaking Co., 735 West Washington.

WHEELER. July 5, Joe Wheeler of Downey, father of Virginia, Joseph and Elizabeth Wheeler. Funeral July 8 at 10 a.m. at the Catholic Church, Downey. Interment, Calvary Cemetery. Thos. L. Miller, director.

WOODWARD. Services for Martha L. Woodward today at 11 a.m. from Pierce Brothers' chapel.

YORK. Laura E. York, loving sister of Mrs. Frances V. Allen; Past Royal Matron of Daylight Corps, No. 24, of the Amaranth; also member of White Shrine. Amaranth services Tuesday at 10:30 a.m. from the parlors of L. F. Utter Co., 4254 South Broadway.

ZARRS. Minnie E., of 1365 Edgecliff Drive, beloved mother of Laura Moore of this city, Anna Ostrander of New York City, Rufus E. Zarrs of San Pedro and Hobart R. Zarrs of Glendale and sister of Anna M. Hunt. Funeral today at 2 p.m. at the parlors of Pierce & Lowe, 925 West Washington street.

ZIMMERMAN. U. S. Zimmerman. Remains at the chapel of W. A. Brown, 1815 South Flower street.

FUNERAL NOTICE

Los Angeles Council, No. 621, Knights of Columbus: Members are requested to attend recitation of the rosary for Brother Michael J. Malone, Monday, July 7, at 8 p.m. at the chapel of Sharp & O'Connor, 931 Venice Boulevard. Funeral Tuesday, July 8, at 9 a.m. at St. Vincent's Church. THOMAS B. FLANAGAN, Secretary.

FUNERAL DIRECTORS

BRESEE BROTHERS, Estab. 1892
FREE PARKING IN OUR OWN GARAGE
855 FIGUEROA FA. 3125
BRESEE BROTHERS & LINCE
1750 E. 102ND ST. LA. 3788
1815 E. MANCHESTER LA. 1393

$70—FUNERALS AS LOW AS $70
RUPPE MORTUARY
950 WEST WASHINGTON
WE. 3307. NOT IN THE TRUST.

EDWARDS BROTHERS INC.
SERVICE, ECONOMY, RELIABILITY
936 Venice Boulevard (16th st.) WE. 8283

PAUL D. ROBINSON
1001 West Washington. WE. 1001.

REED BROS., TAPLEY & GEIGER
REED BROS CO. (Inc.)
721 West Washington. WE. 5151

E. Clair Overholtzer Co.
WE. 6147. 1236 South Grand

GLASBAND & GROMAN
901 WEST WASHINGTON. WE. 1231.

GARRETT BROTHERS
921 Venice Boulevard (16th st.) WE. 2039.

CEMETERIES

FOREST LAWN MEMORIAL—PARK
Cemetery—Mausoleum—Crematory
Glendale Avenue and San Fernando Road.

INGLEWOOD PARK CEMETERY
LARGEST IN CALIFORNIA
Mausoleum—Crematory—Columbarium
Telephone PLeasant 3144.

ROSEDALE CEMETERY
Permanent—Convenient—Beautiful
Cemetery, Crematory, Columbarium, Vault.
1831 WEST WASHINGTON. RE. 8507.

BEAUTIFUL HOLLYWOOD
CEMETERY MAUSOLEUM CREMATORY
The Cemetery Without a Salesman.
6000 Santa Monica Blvd.
HEmstead 3830. HOllywood 8455.

MAUSOLEUMS

ANGELES ABBEY MAUSOLEUM
Close-by Los Angeles on Long Beach Blvd.
Crypts Priced as low as $135.
Visitors welcome. Office, 603 Central Bldg.
Telephone TUcker 9532

CEMETERY LOTS

SACRIFICE two-grave lot, Whispering Pine section, Forest Lawn. GL. 7976.

CRYPTS $100. Graves any park, cheap. Memorial Sales Co., VA. 4370.

CONGRESS AIDS GOLDEN STATE

California Helped by Recent Federal Legislation

Boulder Canyon, Tariff and Harbor Bills Notable

Shortridge and Evans Are Outstanding Workers

BY LAURENCE M. BENEDICT
"Times" Staff Correspondent

WASHINGTON, July 6. (Exclusive) — The session of Congress which ended the 3rd inst. was an eventful one for California, producing an unusual amount of legislation of vast importance to the Golden State. It is doubtful, if any other State received as much benefit from the session and the California delegation is dispersing for home happy in the realization it has built up a record of accomplishment to which it may justly point with pride in the coming campaigns.

Of paramount interest among measures affecting California was the second deficiency bill finally enacted in the closing hours of the session and immediately signed by President Hoover, supplying the initial appropriation of $10,660,000 for starting construction work on Boulder Dam. The money is immediately available and Dr. Elwood Mead, commissioner of reclamation, has left Washington for the Denver office of the Reclamation Service personally to supervise preliminary plans for the great Colorado River project.

TARIFF HELPS STATE

Second in importance and of more general application in the State is the Hawley-Smoot tariff revision already in effect raising import duties to protect many of California's major agricultural products against foreign competition. The lemon tariff, biggest item from the lemon tariff, biggest item from the standpoint of Los Angeles county, was increased from 2 to 2 1-2 cents a pound. Thanks largely to the work of Senator Shortridge and Representative Evans of Glendale, Cal., fared better in the tariff making than any other State, obtaining favorable consideration on at least 95 per cent of the increases sought.

"The tariff bill," said Representative Evans, "undoubtedly will go a long way in the encouragement of all kinds of agricultural and industrial activity in our State."

Another outstanding measure is the rivers and harbors bill signed by President Hoover, carrying $8,346,000 for improvement of the Los Angeles-Long Beach Harbor and distributing approximately $4,500,000 additional to other California ports up and down the Coast. The feature of the Los Angeles-Long Beach authorization is a breakwater extension costing $7,000,000, which will give increased protection to the harbor and afford adequate inner anchorage for the battle fleet.

PUBLIC BUILDINGS

Also in the second deficiency act and of especial interest at this time because of unemployment are immediate appropriations for new public buildings in a number of California cities. The projects provided for include a $70,000 quarantine station at Los Angeles Harbor and postoffices at Berkeley, El Centro, Merced, Modesta, Oroville, Palo Alto, Stockton and Watsonville. The measure also carries $25,000 to continue the investigation of the water supply in the San Joaquin and Sacramento rivers, and $145,000 for maintenance of the Soldiers' Home at Sawtelle.

In future public construction California receives an enormous program in the omnibus buildings bill enacted in the session just past. Under the program more than two-score Southern California cities and a smaller number in Northern California will get new Federal buildings within the next ten years. Individual contracts will be put under way as present leases expire and other local conditions justify.

Representative Evans estimated that with the appropriations made at the recent session California now has outstanding in her behalf Federal appropriations for improvements of various kinds totaling well over $200,000,000, by far the largest amount the State has ever had. This is the result, he said, of final favorable action on an accumulation of projects for which California has been fighting for years.

NEW FEDERAL JUDGE

Through the efforts of Senator Shortridge and Representative Evans Congress passed a bill providing for the appointment of an additional Federal district judge at Los Angeles to relieve docket congestion. The need for an extra judge had been felt keenly for several years. The Federal calendar at Los Angeles is so crowded, in fact, that Congress is expected within the next year or two to create a second new judgeship for that district.

Other important measures benefiting California which were enacted during the session include:

Colton-Oddie bill increasing appropriations for roads in national forests.

Douglas resolution advancing money to Arizona to enable that State to conduct an eradication campaign against pink boll worm which threatened destruction to the cotton crop in Imperial Valley.

Kahn bill transferring army air activities from Rockwell Field, San Diego, to sites in San Francisco Bay area.

Nye bill giving legislative support to the administration's program for stopping waste of natural gas in the Kettleman Hills oil field.

Congress adjourned without settlement of the controversy as to whether the giant dirigible base which the Navy plans to establish in California shall be located at Camp Kearny, San Diego, or Sunnyvale, on San Francisco Bay. Camp Kearny was recommended by the Navy General Board, but after protracted hearings the House Naval Committee postponed a decision until the December session.

The session was marked by another bitter fight for and against exclusion of Mexican immigrants, an issue that has been agitated constantly in Congress for the last five or six years. Proponents of restriction succeeded this time in slipping a measure through the Senate, but it was blocked in the House. The battle over the legislation will be renewed next winter.

There was also considerable discussion this last session of the Filipino problem and from the Watsonville disturbances Representative Welch of San Francisco introduced a bill barring residents of the Philippines from the United States. Hearings were held on the measure by the House Immigration Committee, but that is all that was done.

The Japanese question also came to the fore with announcement by Representative Johnson of Washington, chairman of the House Immigration Committee, that he would sponsor a measure giving Japan an immigration quota and thus removing from that country the exclusion stigma. However, the bill failed to materialize, Johnson evidently concluding there was little chance of obtaining action on it at this time. He is expected to introduce the bill next session.

SHORTRIDGE LOYAL

All through the session just ended Senator Hiram Johnson demonstrated his intense hatred and jealousy of President Hoover by working and voting against administration measures at every opportunity, while Senator Shortridge supported the California President loyally at every turn, except for one brief lapse during debate on the original veterans' compensation bill. When it came to voting Shortridge was found in the administration ranks and it is said there is complete understanding between him and the White House as to his temporary stand for a measure the President disapproved.

In the House the California delegation, including the lone Democrat, Lea of Santa Rosa, for the most part, gave Mr. Hoover solid support on all measures throughout the entire session.

A notable exception was when Representative Crail of Los Angeles voted against sustaining the President's veto of the veterans' measure as it was first passed and then walked out without voting at all on the compromise bill which Mr. Hoover approved.

Representatives Swing of El Centro, Englebright of Nevada City, Welch of San Francisco and Lea also voted to override the veto, but immediately redeemed themselves partially by supporting the substitute bill. Friends of the administration were considerably shocked by Crail's double desertion of the President on this critical legislation.

BURGLAR'S HAUL WAS HALF-BAD

New York Worker Tears Down Side of Store to Gain Counterfeit Coin

YONKERS (N. Y.) July 6. (Exclusive)—The burglar who tore down the side of the Highland Dairy Store to rob the place last night, groping in the darkness inside the building, found only a half-dollar in the cash register. He departed with it.

The coin was counterfeit, according to the store manager, when notified by police, who discovered the entry evidence.

RETURN OF HAPSBURG OPPOSED

Hungarian Semi-Dictator Says His Government Will Not Countenance Otto

[Copyright, 1930, Chicago Tribune]

BUDAPEST, July 6. (Exclusive) On the eve of the first visit an Austrian chancellor has paid Hungary since the dissolution of the Hapsburg empire, Count Stephen Bethlen, Prime Minister of Hungary, broke the silence he has maintained for eight years today and announced for the first time that his government will not permit a new putsch, now or later, to bring young Prince Otto Hapsburg back to the vacant throne.

Driven by accusations from all sides that his recent visits to Rome and London were primarily to obtain permission from Italy and Great Britain to restore the Hapsburgs and that the arrival of Chancellor Johann Schober of Austria here tomorrow had as its original purpose securing Austrian support for the Hapsburg revival, Count Bethlen revealed the attitude of the government of which he is semi-dictator, toward a question on which he hitherto has refused to comment.

Injured Cadets Out of Danger

GIANT FOREST (Sequoia National Park) July 6. (AP)—Cadets William Summerland and Richard Parest, members of a party of twenty-two cadets of the Urban Military Academy of Los Angeles, who were injured yesterday when the bus in which they were riding went over a grade, are reported to be out of danger at the Woodlake Hospital, according to a report given out here today by Frank T. Smith, park official.

Summerland, the most seriously injured, is doing well. He was thought to have a fractured skull and concussion of the brain.

AMERICAN DOCTOR TO ATTEND MEET

BATTLE CREEK (Mich.) July 6. (Exclusive) — Secretary of State Stimson has appointed Dr. Stuart Pritchard, vice-president of the National Tuberculosis Society and head of the chest diseases department at Battle Creek Sanitarium, to be United States delegate to the international congress against tuberculosis, August 12-15, Oslo, Norway. Dr. Pritchard also will be the delegate from the National Tuberculosis Society at the Oslo congress.

CLOTHES-MAKER FOUND DEAD

CHICAGO, July 6. (AP)—Donald E. Jerrems, 44 years of age, vice-president of a large Chicago tailoring firm, was found dead today in a gas-filled bedroom of his Gold Coast mansion.

MILLBANK FUND FIGHTS DISEASE

Quarter Century Battle to Aid Health Continues

Research and Education to Be Main Program

Foundation Studies Methods of Administration

NEW YORK, July 6. (Exclusive)—Having just completed twenty-five years of philanthropic pioneering in America, the Milbank Memorial Fund, of New York, will continue to devote the income from its capital of $15,000,000 mainly to the financing of public health improvements. This is announced by John A. Kingsbury, secretary of the foundation, in its twenty-fifth annual report published today.

Since its establishment in 1905 by Mrs. Elizabeth Milbank Anderson, the Milbank Memorial Fund has paid out $6,716,473 for health, social welfare, and education. More than 90 per cent of this has gone to 131 institutions and organizations, while the remainder has been used for direct fund expenditures. Commitments and conditional pledges unpaid or unclaimed at the end of 1929 bring the total appropriation up to $9,422,460.

RESEARCH AND EDUCATION

While the fund will continue its policy of aiding public health work of recognized organizations, according to Mr. Kingsbury, stress will henceforth be placed on public health research and education.

The major contribution of the Milbank Fund in the field of public health has been the successful organizing of three health demonstrations in New York State, on which it has already spent nearly $2,000,000. The experience gained by the fund in this work is now being made available to other parts of the country.

The New York health demonstrations were begun eight years ago in co-operation with local authorities and voluntary agencies in Cattaraugus county, in Syracuse, and in the Bellevue-Yorkville district of New York City. The fund has aimed primarily to assist in setting up administrative machinery adequate to cope with local public health problems. Its primary objectives having been gained, Mr. Kingsbury announces that the foundation will at the end of this year withdraw from active participation in the Cattaraugus county and Syracuse demonstrations. Striking results have been achieved in reducing infant mortality and deaths from tuberculosis, and in the control of smallpox, diphtheria and typhoid, according to statistics and graphs presented in the report. The Milbank demonstration in New York City will continue.

WAR ON TUBERCULOSIS

An important enterprise aided by Milbank contributions is the anti-tuberculosis campaign, which has been credited with laying down the general laws for the development of the entire public health program of the present day. The history of this campaign goes back to a gift in 1891 from Mrs. Anderson, which marked the beginning of the Trudeau foundation at Saranac Lake, N. Y., which, along with other organizations fighting tuberculosis, has since been aided by the fund. The Trudeau Laboratory was the first one in the world devoted exclusively to tuberculosis research.

The Milbank foundation's interest in the National Committee for Mental Hygiene also began with a personal gift of Mrs. Anderson's in 1915. Her gift was equalled by one from Mrs. W. K. Vanderbilt, and this, it is stated, made possible the beginning of preventive work in the field of mental and emotional maladjustment.

DIPHTHERIA FOUGHT

Among the gifts reported for the past year is one of $75,000 to the Diphtheria Prevention Commission of the New York City Department of Health, making possible the continuation during the year of the campaign which resulted in the immunizing of 200,000 children.

Organizations of national scope aided by Milbank contributions include the American Association for Medical Progress, the American Child Health Association, the American Public-Health Association, the American Social Hygiene Association, Inc., the Committee on the Cost of Medical Care, the National American Red Cross, National Board of Medical Examiners and the National Health Council.

PHILANTHROPY CHANGES

Referring to fundamental changes in American philanthropy during the first quarter of the present century, the Milbank report stresses the fact that the negative policy of relieving destitution, and even the more generous one of preventing it, have given way to the positive idea of raising life to its highest level. The Milbank Memorial Fund is one of the oldest of the social foundations which have effected these changes. Andrew Carnegie had created four and John D. Rockefeller two of the sixteen trust funds of this character set up in the United States prior to Mrs. Anderson's, says the report. Since 1905 about 200 more have been created, thirty of them in 1927 alone.

It is stated that the total resources of American philanthropic foundations now approximate $1,000,000,000.

Pilgrims' Shrine 200 Years Old

GOSSWEINSTEIN, July 6. (Exclusive)—The wanderer in the heart of the "Franconian Switzerland" sees from afar the two towers of the "Church of the Picture of the Holy Trinity," which this month celebrates its 200th anniversary. In itself well worth a visit, both for its exterior and its interior, it is of especial interest as one of the most famous goals of pilgrims in Europe. For two centuries these have been coming to pray before its wonder-working picture of the Virgin. Most of these pilgrims still wear the costumes of an earlier day. When one of the Franciscan monks of the church dies, the body is tied to a board and carried through Gossweinstein before being shoved into a small niche in a catacomb-like cave dug into a cliff. The palace in Gossweinstein is said to have served Richard Wagner as a model for the Gralsburg in "Parsifal."

PLATICAS DE LOS LUNES

POR EL PROF. R. GUERRERO

Encargado de la Sección Española de Este Diario

Al principio del quinto párrafo de la Plática anterior se lee "es indiferente a igualmente correcto", y debe ser "es indiferente e igualmente correcto".

El sexto párrafo del artículo de Gabaldón que estamos comentando, comienza: "Nosotros le damos la razón, porque nos explicamos perfectamente su caso." "Dar la razón a una persona" es admitir que está en lo cierto o en lo justo, confesar que sus argumentos nos han convencido, o que su conducta está justificada: "Tuvo que darme la razón, porque le demostré con hechos que él andaba errado"; "María se separó de su marido, y yo le doy la razón, porque ese rufián la golpeaba con el menor pretexto". "Dar razón" quiere decir "noticiar o informar de algún asunto o negocio", pues "razón", no sólo denota la facultad de discurrir, las palabras o frases con que se discurre, el argumento que se aduce en apoyo de alguna cosa, sino que significa también "cuenta", "relación" y "cómputo": "Dame razón de tu familia; ¿cómo han estado todos?"; "Tuvo una entrevista con el presidente, y le dio razón de los negocios de Estado que le tenía encomendados"; "Es preciso que lleve usted razón exacta de todos los gastos, para ver si la empresa se costea".

"A razón de" significa "at the rate of": "Me está cargando el banco a razón de seis por ciento sobre los saldos insolutos"; "Está repartiendo el dinero a razón de cien dólares por cabeza"; "Sale costando ese terreno a razón de tres pesos la hectara". "Asistir la razón a una persona" es tener esa persona la razón de su parte: "Comprendí que no me asistía la razón, y pedí disculpa por mi terquedad". "Hacer entrar a uno en razón" es convencerle de que no la tenía y de que debe cambiar su actitud: "Negra se vio la madre para hacer entrar en razón al zascandil de su hijo". "Mediar razones" es lo mismo que "trabarse de palabras", o sea, decirse dos o más personas palabras desabridas: "Parece ser que mediaron razones entre papá y mamá, pues se han resfriado sus relaciones". "Ponerse en la razón" es convenir en precio razonable o condiciones moderadas al concertar un trato o negocio: "Estoy dispuesto a comprar la casa de usted, pero no a precio tan exagerado; póngase en la razón, y cerramos trato ahora mismo". "Razón de pie de banco" es una razón chabacana, que ni satisface ni convence: "¡Tío más zafio! Cree que me ha convencido con sus razones de pie de banco". "Razón social" es el nombre y firma por los que es conocida una casa o compañía industrial o mercantil. Se traduce al inglés for "firm".

Sobre "razón de ser" nos dice lo siguiente la Enciclopedia de Espasa: Esta frase, acompañada del verbo "tener", suele usarse hoy con lamentable frecuencia y detrimento del bien hablar. Jamás fue usada por los escritores clásicos, ni se halla autoridad alguna que abone tan incorrecta manera de escribir. Varios gramáticos proponen que las frases "esta orden no tiene razón de ser", "mi viaje no tiene ya razón de ser", y otras análogas, se substituyan por "esta orden no tiene por qué ni para qué", "mi viaje carece ya de objeto". Nótese que la Academia Española no ha autorizado el uso de "razón de ser", sin duda porque no considera la tal frase como equivalente de "condición", "fundamento", "disposición", "respecto", "motivo", esencia", etc., como equivocadamente es considerada por algunos escritores. Diremos, por último, que "tomar razón de algo" es anotarlo o tomar nota de ello: "Tomó el escribiente razón de mi testimonio". Usase especialmente refiriéndose a los asientos que se hacen en los libros de contabilidad: "Tome usted razón del pago del señor González, y abóneselo en cuenta".

Uno de mis lectores se ha servido consultarme cómo debe decirse: "Se puede recoger los escombros", o "Se pueden recoger los escombros". Las dos concordancias son de recibo, según lo comprueba la doctrina contenida en los párrafos siguientes transcritos de la excelente gramática de don Rafael Angel de la Peña: Según se explicará con mayor extensión cuando se hable de las oraciones de infinitivo, constan éstas de sujeto, verbo determinante, verbo determinado y complemento directo: "Pedro quiere edificar templos". Cuando el sujeto del verbo determinante no está manifiesto, la oración toma la forma impersonal; tal es la índole de esta construcción: "se quiere edificar los templos que ha de haber en la ciudad".

En oraciones de esta clase, unas veces exige el sentido que el verbo determinante concuerde con el infinitivo tomado juntamente con su complemento, y otras, puede el verbo determinante concertar con el complemento. Si se verifica lo primero, deberá hallarse el verbo subordinado en número singular; si lo segundo, estará en el número que pida el complemento. En el ejemplo arriba propuesto, el verbo determinante "quiere" exige concordar en singular con la expresión regida "edificar templos"; si se hubiera dicho "se quieren edificar los templos que ha de haber en la ciudad", habría resultado el sentido absurdo de que "los templos querían" edificarse. Por el contrario, puede decirse con toda propiedad "se pueden edificar templos en la ciudad" porque puede afirmarse de los templos la posibilidad de ser edificados. Con igual propiedad podía haberse dicho "se puede edificar templos", concertando el verbo determinante con la locución "edificar templos".

Para determinar en cada caso particular qué número corresponde al verbo determinante según el sentido de la frase, bastará dar al infinitivo la forma pasiva compuesta del participo pasivo y del auxiliar "ser"; mediante este procedimiento se advierte que no se puede decir "las calles quieren ser compuestas", "los templos quieren ser edificados"; al paso que sin impropiedad de lenguaje se puede decir: "las calles pueden ser compuestas"; "los templos pueden ser edificados".

JAYWALKERS IN BAY CITY QU[IT]

Few Fail to Obey Ordi[nance] Police Chief Repo[rts]

Arrests Dwindle to H[...] 100 Per Year

Traffic Speeded Up [...] Extent Downtown

SAN FRANCISCO, July 6. (AP)—[...] proof, officials think, that [...] get the public to do almost [...] thing if you go at it properly. [...] of Police William J. Quinn [...] nounces that San Francisco's [...] jaywalking ordinance is a [...] cent success.

Chief Quinn, in a report, [...] that in 1928, first year of the [...] dinance, there were 3593 arrests [...] jaywalking. In 1929 there [...] slightly more than 100. [...] in 1930 there have been [...] ably less than 100. Quinn, [...] ful checking with the aid of [...] tectives, finds that not more [...] 5 per cent of the people will [...] chance on going contrary to [...] fic signals, and many of these [...] slightly deaf, strangers ignorant [...] the law, or those who become [...] fused.

As a result of the ordinance [...] car service has been speeded [...] several minutes to the mile [...] a motorist now drives at [...] erage of five minutes quicker [...] Van Ness avenue to the [...] Building. Pedestrian control [...] is enabling fire department [...] ratus to make better time [...] greater safety to the public [...] disclosed.

YOSEMITE SNOW PAC[K] UNUSU[AL]

Watersheds of M[erced] River Will Supply A[mple] Moisture This Year

MERCED, July 6. (AP)—[...] usually heavy snow pack in the [...] tersheds of the Merced River [...] Yosemite Valley this year will [...] sure an ample supply of water [...] irrigation and hydroelectric [...] A. A. Blakesley, chief engineer [...] the Merced irrigation district, [...] He recently made a survey [...] several days through the Tioga [...] country north of the Merced [...]

Snow was still melting in [...] high Sierra country, Blakesley [...] which maintained a substantial [...] of water in the Merced River [...] into Exchequer reservoir. The [...] ervoir was at its highest level [...] 1928, containing 223,000 acre [...] of water.

Wife Wins Free[dom] From Ne[uritis]

Couldn't Work for Five Weeks—Nurito Puts Her on Her Feet

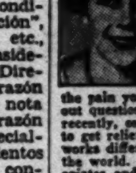

the pain your money will be refunded without question. And out of 20,000 [...] recently, only three people reported [...] to get relief—an astounding record! [...] works different than any other [...] the world. For it contains no [...] opiates and is absolutely harmless [...] children.

Why suffer a single hour of [...] pain? Let The Owl Drug Co. or [...] tell you about this internationally [...] Nurito, that drives away torture [...] ables you to work in peace. Don't [...] causes you suffering. Try Nurito [...]
[Advertisement.]

INGLEWOOD PARK CEMETERY
An absolutely permanent Burial Ground
Largest in Southern California
PLeasant 3144

SUMMER SESSION—
July 7th to Sept 1st
SAN DIEGO ARMY & NAVY ACADEMY
NOTICE

Col. Thos. A. Davis, President, San Diego Army & Navy Academy, and Capt. T. H. [...] Messers will be at the Alexandria Hotel, Los Angeles, Thurs. 10th, Fri. 11th & Sat. 12th and will be pleased to meet parents interested in the [...] school. [...]

Schools and Colleges

Boys' and Girls' Schools

CHARING CROSS SUMMER SCHO[OL]
634 SO. LUCERNE (opposite Ebell Club.) Non-sectarian for Boys and Girls through 8th grade. Special tutoring. From July 7th to Aug. 15th. [...]

The We[st]

FORECAST FOR LOS AN[GELES] [...] CALIFORNIA: Fair today a[nd] [...] in temperature. Maximum [...] temperatures for yesterday: 78—[...]

Vol. XLIX

NEW WORLD HOP PLANN[ED]

Kingsford-Smith's Aide [...] of Coming Venture

Dutch Aviator Will Att[empt] to Circle Globe

Flyer in Los Angeles [...] Recent Atlantic Trip

Plans for another 'round-the-world flight—this time under the Dutch flag—were announced [...] Everet Van Dyk, copilot with Charles Kingsford-Smith on [...] cent globe-circling flight [...] Southern Cross, when he [...] here yesterday via Western A[ir] [...]

As for Kingsford-Smith, [...] done with world flights, acc[ording] to his statement just aft[er] [...]

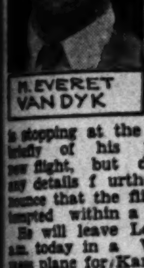

H. EVERET VAN DYK

Southern [Cross] had land[ed] [at] Oakland [...] day. He [...] plans to [...] the ship [...] week [...] backer, Allen H[ancock] of Santa [Maria] after wh[ich he] will retu[rn to] Sydney, [Aus]tralia, w[here he] is to we[d] Mary Po[...] Septembe[r]. Van Dy[k] is stopping at the Biltmore, [...] briefly of his plans for [...] flight, but declined [...] any details further than [...] nounce that the flight will [be at]tempted within a year.

He will leave Los Angeles [...] a.m. today in a Western A[ir] [...] plane for Kansas City. [...] there he is to proceed to New [York] [...] whence he will sail on the [...] for his home in Amst[erdam]. At Hasbrouck, N. J., he is [...] tied for a conference wit[h] Anthony Fokker concerning [...] a trimotored plane — An[...] built—for his proposed flight.

For more than ten year[s] [Van D]yk has flown planes of the [...] type, much of the tim[e] [as] mail pilot for the Dutch [...] between Amsterdam a[nd the] Dutch Indies. His experien[ce] [...] more than 6000 hours [...]. On the recent Souther[n Cross] flight he was at the stick fo[r] [...] hours without relief, [...] twelve hours of that time [...] compelled to fly blind [because] of dense fog and or [...] hours of visibility attended [...] the trip.

The pilot intimated that th[e] [...] flight will be financed by [...] papers and petrol companies.

BAY CITY FETES KINGSFORD-SMITH TOD[AY]

SAN FRANCISCO, July [6.] [...] Wing Commander Charles [Kingsf]ord-Smith, pilot of the [...] conquering plane, Souther[n Cross] and two of his companions [...] officially welcomed to San [Francisco] tomorrow.

The Southern Cross will [...] Oakland Airport tomorrow [...] and fly to Mills Field, San [...] where a committee [...] officials will meet the flyer[s] [...] in San Francisco will [...] at the City Hall whe[re] Mayor Angelo Rossi w[ill] [...] the city's official welco[me] [...] will be guests at a [...] tomorrow night.

Kingsford-Smith spent to[day] [...] attending to belated corresp[ondence] [...] Tuesday with the remainde[r] [...] J. P. Saul and J. W[...] he will fly the Southe[rn Cross] to Santa Maria for a co[nference] with Capt. Allan Hancock, h[is] [...] backer.

In the event Hancock d[...] to keep the Souther[n Cross] for flying purposes or as a[n] [exhibit] for the Smithsonian Insti[tution] [it] will be offered for sale.

SANTA MARIA PLANS GALA WELCOME

SANTA MARIA, July 6. [(Exclu]sive)—Plans for a tremend[ous] welcome for the Southern [Cross] and Maj. Charles Kingsfor[d-Smith] when he arrives here at 1[...] Tuesday were announced [...] J. H. Chambers, secretary [of the] Chamber of Commerce. [...] from 15,000 to 20,000 [...] expected at the airport, [...] already received [...] from fifty to sixty pl[anes] [...] flown here from other [...] Southern California to t[ake part] in the celebration. Maj. [...] to turn the historic ship [...] Allan G. Hancock of the [...] Foundation College of Ae[ronautics] who financed the no[...] flight.

POOR PA
BY CLAUDE CALLA[N]

"I got lost from the park, but she me in a few minutes 'fo' the bathers swimmin' pool. Sh[e] knew right w[here to] look for me."

JAYWALKERS IN BAY CITY QUIT

Few Fail to Obey Ordinance, Police Chief Reports

Arrests Dwindle to Hardly 100 Per Year

Traffic Speeded Up Large Extent Downtown

SAN FRANCISCO, July 6. (AP)—As proof, officials think, that you can get the public to do almost anything if you go at it properly, Chief of Police William J. Quinn announces that San Francisco's anti-jaywalking ordinance is a 95 per cent success.

Chief Quinn, in a report, said that in 1928, first year of the ordinance, there were 3592 arrests for jaywalking. In 1929 there were slightly more than 100. To date in 1930 there have been considerably less than 100. Quinn, by careful checking with the aid of detectives, finds that not more than 5 per cent of the people will take a chance on going contrary to traffic signals, and many of these are slightly deaf, strangers ignorant of the law, or those who become confused.

As a result of the ordinance street car service has been speeded up several minutes to the mile, and a motorist now drives at an average of five minutes quicker from Van Ness avenue to the Ferry Building. Pedestrian control also is enabling fire department apparatus to make better time and to greater safety to the public, it is disclosed.

YOSEMITE SNOW PACK UNUSUAL

Watersheds of Merced River Will Supply Ample Moisture This Year

MERCED, July 6. (AP)—An unusually heavy snow pack in the watersheds of the Merced River above Yosemite Valley this year will assure an ample supply of water for irrigation and hydroelectric power, A. A. Blakesley, chief engineer of the Merced irrigation district, said. He recently made a survey trip of several days through the Tioga Pass country north of the Merced River.

Snow was still melting in the high Sierra country, Blakesley said, which maintained a substantial flow of water in the Merced River and into Exchequer reservoir. The reservoir was at its highest level since 1928, containing 223,000 acre feet of water.

Wife Wins Freedom From Neuritis

Couldn't Work for Five Weeks—Nuritе Puts Her on Her Feet

The German flyer who discovered Nuritе now has made it available to everyone through neighborhood drug stores. Purchasers have discovered this magic relief from neuritis, rheumatism, sciatica, lumbago and neuralgia. So certain are results that if the very first three doses of Nuritе do not drive away the pain your money will be refunded without question. And out of 20,000 bottles sold recently, only three people reported they failed to get relief—an astounding record! Nuritе is different than any other treatment in the world. For it contains no narcotics or opiates and is absolutely harmless even to children.

Why suffer a single hour of unnecessary pain? Let The Owl Drug Co. or Lyons tell you about this internationally famous Nuritе, that drives away torture and enables you to work in peace. Don't let neuritis cause you suffering. Try Nuritе today.—[Advertisement.

INGLEWOOD PARK CEMETERY
An absolutely permanent Burial Ground
Entered in Southern California's Pleasant Spot

SUMMER SESSION—July 7th to Sept 1st
SAN DIEGO ARMY & NAVY ACADEMY
NOTICE
Col. Thos. A. Davis, President, San Diego Army & Navy Academy, and Capt. T. H. Messers will be at the
Alexandria Hotel
Los Angeles
Thurs. 10th
Fri. 11th &
Sat. 12th
and will be pleased to meet parents interested in choosing the proper school.
$200 will cover cost of regular charges for entire session except an inspirative uniform and a $50 charge for the Aviation Course.
For full information see Col. Thos. A. Davis or Capt. T. H. Messers personally at the Hotel Alexandria, mezzanine floor, 6th or write for Academy catalogue. La Jolla, T. P. O., San Diego, Calif.

Schools and Colleges
Boys' and Girls' Schools
CROSS SUMMER SCHOOL

The Weather
FORECAST FOR LOS ANGELES AND SOUTHERN CALIFORNIA: Fair today and tomorrow; no change in temperature. Maximum and minimum temperatures for yesterday: 78—58.

Los Angeles Times

In Two Parts — 36 Pages
PART II — LOCAL SHEET — 18 PAGES

VOL. XLIX. MONDAY MORNING, JULY 7, 1930. C CITY NEWS—EDITORIAL—SOCIETY—THE DRAMA

NEW WORLD HOP PLANNED

Kingsford-Smith's Aide Tells of Coming Venture

Dutch Aviator Will Attempt to Circle Globe

Here in Los Angeles After Recent Atlantic Trip

Plans for another 'round-the-world flight—this time under the Dutch flag—were announced by M. Van Dyk, copilot with Capt. Charles Kingsford-Smith on the recent globe-circling flight of the Southern Cross, when he arrived here Saturday via Western Air Express.

Van Dyk, for Kingsford-Smith, he is associated with world flights, according to his statement just after the Southern Cross had landed at Oakland on Friday. He said he plans to return the ship this week to his backer, Capt. Allen Hancock of Santa Maria, after which he will return to Sydney, Australia, where he is to wed Miss Mary Powell in September.

Van Dyk, who is staying at the Biltmore, spoke briefly of his plans for the future, but declined to give details further than a announcement that the flight will be attempted within a year.

The Dutch will leave Los Angeles at 5 o'clock today in a Western Air Express plane for Kansas City. From there he is to proceed to New York, where he will sail on the 19th for his home in Amsterdam. Hadenbrook, N. J., he is scheduled for a conference with Anthony Fokker concerning plans for a specially constructed plane — American type—for his proposed flight.

He says that ten years ago Van Dyk flew planes of the Fokker type, most of the time as a mail pilot for the Dutch government between Amsterdam and the Dutch Indies. His experience covers more than 6000 hours in the air. On the recent Southern Cross flight he was at the stick for thirty-six hours without relief, he said. Ten hours of that time the ship was shrouded to fly blindly because of dense fog and only five hours of visibility attended the entire trip.

It was also intimated that the complete flight will be financed by newspaper and petrol companies.

ACTRESS AND MATE AGREE TO DISAGREE

Lina Basquette

HERE'S NEW KINK IN FILM LOVE SPATS

Lina Basquette and Mate "Split Up" But Still Act Like Dear Old Pals

Lina Basquette, motion-picture actress, and her husband, Peverell Marley, cameraman, are treating their friends in the film colony to one of Hollywood's most unusual separations in months. Many of their friends do not believe they have actually come to the parting of the ways, but Miss Basquette isn't so sure.

In spite of the fact that the couple are continually seen together at social functions they are living apart. Whether there will be a divorce or a reconciliation depends on happenings in the next few weeks, Miss Basquette said yesterday.

"Pev is anxious for a reconciliation but I am not so sure," Miss Basquette declared. "It seems we get along better this way. Sure we go out together frequently and we are the best of friends. Many of our friends cannot believe we have even separated.

"I was the one that walked out. There was no reason in particular for it, just a series of little things. It may be that we will see our way clear to become reconciled; maybe not. It all depends what happens in the next few weeks."

The fact they are continually seen together, Miss Basquette asserted, provides the puzzle to their acquaintances.

Miss Basquette and Marley were married in January, 1929. Shortly after their honeymoon, he quit as chief cinematographer for C. B. De Mille to become his wife's dancing partner on a vaudeville tour. They returned from this tour only to separate. Marley is again at the crank of a picture camera.

It is believed by their friends the separation will continue thus, in event there isn't a divorce, at least until after the visit of Miss Basquette's daughter, Lita Warner, 4 years of age, whose custody was recently granted her uncle, Harry Warner, picture magnate, and brother of the late Sam Warner, who was Miss Basquette's first husband.

The little girl, on whom Harry Warner recently settled a $300,000 trust fund, is coming from New York to spend the summer with her mother. She is being brought up and educated by Mr. and Mrs. Harry Warner.

TAX PROTESTS SET TOMORROW

Supervisors Sit as Board of Equalization

County Values Estimated at $4,500,000,000

Hopkins Sets Out Reasons for Reduction

Hearings on the complaints of property owners seeking adjustment of their tax assessments will begin tomorrow before the County Board of Supervisors sitting as a Board of Equalization on the third floor of the Hall of Records on North Broadway.

County Assessor Hopkins is scheduled to file his 1930-31 county assessment roll with the Supervisors today which will then begin its duties as a Board of Equalization.

Valuation of all property, both operative and nonoperative, appearing on the Los Angeles county assessment roll will approximate $4,500,000,000, according to Hopkins, who has had his crew of deputies and clerks working day and night over the week-end holiday to complete the huge task. The roll will show about 10 per cent less valuation on property than last year.

Hopkins said this is no reflection upon the prosperity of the community. He points to building costs having decreased as much as 25 per cent, deflation of securities, lower commodity prices requiring less mercantile investment the first of March and an impeded real estate market in certain classes of property in some sections.

VALUES SOUND

However, the Assessor says realty values "are as good as they ever were in Los Angeles vicinity. There can be no question about the future of any property between Saugus and San Diego, from the mountains to the sea. Increases will be noted this year in the more recently developed Wilshire and Hollywood areas, while downtown business district property, which I consider a key to all values, remain stationary. It is a fact that some reductions will be made around the fringe of substantial development, some valuations being lowered as much as 20 per cent, due to curtailed building during the country-wide depression and obsolescence in present structures. This situation should be viewed with no alarm for just as it was necessary during peak building years to make a horizontal increase in assessments, a similar adjustment downward must be made when conditions warrant."

The Assessor said that his policy was considered by more than sixty representative property-owner groups, including a committee from the Los Angeles Realty Board and delegations of realtors from county points called in by the California Real Estate Association. He said:

"I am satisfied the taxpayers appreciate that changes in the assessment rolls bear no relation to revenue necessities, politics or population trend, but are controlled by economic factors. Individuals can appreciate savings which will inure to them where valuations have been decreased, yet groups from districts or communities may be expected to make some protest when there is any indication of lowered values.

RECOVERY RETARDED

"Last fall I held the belief," he added, "that conditions throughout the nation would be much improved by the first of March when my office took up the mountainous task of writing one of the heaviest and certainly the most diverse assessment roll to be found in any political subdivision the world over.

"Had the theory, which most everyone held regarding quick economic recovery from the stock market crash, proved out there probably would have been sufficient increased values in real estate in the more active sections of the city and county to have cared for normal decreases where buildings wear out and conditions change. On the first Monday in March, when my office started its race to make the roll ready by the first Monday in July, general conditions were worse than anticipated and with real estate bearing a heavy burden it was decided to make an average 10 per cent reduction in values. This was done in the course of our reappraisal of 1,300,000 parcels of property," said Mr. Hopkins.

DRY HEARING SCHEDULED

Accused of violating the national prohibition act at St. Paul, Minn., John W. Ebert, recently arrested here, will be given a hearing on removal to that city for trial when he appears today before United States District Judge Cosgrave.

Plane Crushed in Ocean Dive and Ill-Fated Pilot

Landing Maneuver Fatal

Picture shows wreck of Dick Dodds's plane after it had been dragged ashore from depths of Crescent Bay. Inset of Dodds.

TWO MORE CAR DEATHS MARKED UP

Tia Juana Speed Victim Succumbs to Injuries; Man Dies in Collision

Two men are dead and four other persons are injured as the result of week-end traffic accidents. The dead are Emery Love of 1101 West Forty-fifth street, Los Angeles, and Harold J. Munday, 26 years of age, of 1077 East Fifteenth street, Long Beach.

Love died at the Roosevelt Hospital yesterday from injuries received when his car skidded off the pavement near Tia Juana last Friday. Witnesses said he was attempting to make a sharp curve while traveling at high speed. After leaving the highway the car turned turtle, pinning the driver underneath and crushing his skull.

Munday was hurt in a collision with another car said to have been driven by Jack Simms, 348 West Manchester avenue, Los Angeles. His skull was fractured and his right arm and leg broken. He died a few hours later at the Seaside Hospital. Following the crash Munday's car rolled into a ditch and burned. Others who were riding with Simms were reported uninjured.

Mr. and Mrs. Romeo Dupuir, 67 and 63 years of age, respectively, of 1236 South Mariposa street, were removed from the Georgia-street Receiving Hospital to the California Lutheran Hospital yesterday in serious condition as the result of being struck down by an automobile in front of the Wilshire Police Station on Pico street.

Silas A. Webb, 21, 6065 Fountain avenue, driver of the car, according to police, was arrested for assault with a deadly weapon and violation of the Wright Act. Arresting officers stated they found a bottle of liquor in his machine.

Detectives of Georgia-street police division were searching last night for the driver of an automobile which ran down and injured Fred Lang, 55 years of age, 640 South Bixel street, at Vermont and Leeward avenues and later was found

(Continued on Page 2, Column 4)

SPECIAL LEVIES DECLINE

Works Board Shows Fiscal Year's Total $25,289,835 Against $38,870,603 for 1928-29

A large decrease in the amount of special assessments spread by the Bureau of Assessments of the Board of Public Works during the fiscal year which ended last June 30, as compared with the previous fiscal year is shown in the bureau's annual report just made public.

The bureau, of which W. G. Schreiber is head, prepares all assessments for street improvements, sanitary sewers, storm drains, ornamental lighting systems (installation and maintenance,) street opening and widening proceedings and also for acquisition of land by condemnation for library, park and playground sites.

The total of assessments spread for street improvements during the past fiscal year was $25,289,835.94. This covered 829 separate projects and the number of parcels of property assessed was 246,049. In the preceding fiscal year the total of assessments spread for street improvements was $38,870,603.79, the number of projects was 943 and the number of parcels assessed was 249,319.

The total of assessments spread for street opening and widening proceedings under the Act of 1903 was $11,507,133.47 in the recently ended fiscal year, as against $23,387,770.01 in 1928-29. The number of separate projects was twenty-eight, as against thirty-seven the preceding year, and the number of parcels assessed was 14,094, as against 47,108 in 1928-29.

HARBOR JOB MAY GO TO FITZGERALD

Engineer Reported Slated to Succeed Spear, But Mayor Refuses to Talk

It was reported yesterday that the name of C. Gerald Fitzgerald, a hydraulic engineer, of 853 Fuller street, will be submitted to the City Council by Mayor Porter for approval as a member of the Board of Harbor Commissioners to succeed Emerson Spear, whose term has expired.

In a telephone conversation Fitzgerald said he has had several conferences with the Mayor relative to his appointment to a municipal commission, but that he "has no idea it will be to the Harbor Commission."

Mayor Porter, in discussing the report last night, declined to deny the appointment, nor would he admit Fitzgerald has been selected to succeed Spear. The Mayor was apparently surprised that the report had been made public and termed it as "premature." "I am not ready at this time to announce that Fitzgerald has been named to any commission," he said.

News of the appointment created a distinct surprise in harbor circles, as it has been consistently reported that the Mayor has repeatedly urged Spear to accept reappointment.

Mr. Fitzgerald, who is 41 years of age and is a graduate of engineering schools of both the University of Alabama and Stanford University, now is head of the Fitzgerald Engineering and Construction Company here and previously was associated with Leeds & Barnard, consulting engineers. He is a member of the American Legion and during the World War was a captain in France with the Three Hundred and Nineteenth Engineers.

Hearing Fixed on Education Board Electing

Following the receipt by the City Council of numerous letters and petitions asking that the city charter be amended so that members of the Board of Education shall be elected by districts and not at large, as at present, and the reference of the matter to the Legislative Committee, the latter committee has decided to hold a public hearing on the matter.

The hearing is scheduled for the 16th inst. at 2:30 p.m.

FLYER KILLED IN SEA PLUNGE

M. I. Dodds's Plane Crashes Off Laguna Beach

Sportsman's Body Recovered From Wreckage

Rich Airman's Craft Dives in Landing Maneuver

M. I. (Dick) Dodds, 29 years of age, reputedly wealthy and widely known amateur sportsman and aviation enthusiast, was killed yesterday when the taper-winged, three-place biplane he was piloting alone went out of control as he maneuvered for a landing and plunged into Crescent Bay, a quarter-mile off the cliffs of Laguna Beach.

One hour and twenty minutes after the accident, fishermen with grappling hooks located the sunken plane in fifty feet of water and dragged the wreckage to the beach. The body of Dodds was in the cockpit of the twisted ship. His neck had been broken.

TWO VERSIONS OF PLUNGE

Two versions of the fatal plunge were given by eyewitnesses. One is that Dodds sideslipped his plane to escape a treacherous air-pocket; the other merely that his motor stalled and nosed the ship downward to destruction. Both agree, however, that he dived from an altitude of about 200 feet.

Interested actively in the second annual women's air derby, scheduled for August, Dodds took off from Clover Field, Santa Monica, shortly after noon to act as an escort for C. F. Lienesch of Monrovia, manager of the Union Oil Company's aviation department, who had an appointment with Florence Lowe Barnes, noted aviatrix, in connection with the race. In the Union Oil Company plane with Lienesch were his sister, Miss Ruth Lienesch, and Gladys O'Donnell, another famous woman flyer, who finished second in the 1929 derby. Dodds flew alone.

The two planes flew to Long Beach Municipal Airport, where they made a brief stop, then continued on to Laguna, intending to land on the private field maintained by Mrs. Barnes adjoining her home there.

FLYING TOO FAST

According to Stanley Barnes, brother-in-law of Mrs. Barnes, Dodds was flying at too great a speed to make a safe landing. Realizing his error he climbed again and began another circle of the little airport atop the cliffs. On this attempt he struck an air-pocket, Barnes thinks, and threw his ship into a sideslip that carried it seaward at a sharp downward angle. He then "cut out" the motor the better to manage his craft, and when he had leveled off again close to the water, he "gave her the gun," hoping to zoom upward out of the danger zone. Instead of rising, however, the biplane nosed over and plunged into the bay.

Lienesch's version is that the motor in Dodds's plane failed as he hovered over the bay near the airport and nose-dived before the pilot could glide to safety.

Among the other eyewitnesses were Dana Lamb, Laguna lifeguard, and Fred Steeger, of 1311 1-2 Douglas street, Los Angeles, a bather. They say Dodds made frantic efforts to climb out of his cockpit and open his parachute. As the plane struck the water, both Lamb and Steeger swam out in an effort at rescue, but the wreckage was engulfed before they could reach it.

BACKED AUTO RACER

While Lienesch was flying back to Long Beach to land and return from there by motor, Barnes flashed news of the crash to authorities and Chief of Police Abe Johnson took charge of the search for body and plane. A large number of

(Continued on Page 2, Column 3)

The Lancer

by Harry Carr

FOR once there is a government investigation that promises to get somewhere. They might just as well go to the mat and settle this Indian Bureau question once for all.

The particular point of controversy is whether or not Indian agents and teachers in Indian schools have the right to administer corporal punishment in the interests of discipline. An order was made at one time forbidding it; then the order was put aside.

The point has now come up in the case of an Indian boy of 8 who died following his escape from a school where he had been whipped.

A BROKEN HEART

My experience with Indians is that you might as well kill them as whip them.

Indians have a peculiar attitude toward being manhandled. Zit-Kala-Sa, the little Sioux Indian girl who was found in her dead mother's arms after the battle of Wounded Knee, was adopted by an American cavalry officer and became a prominent author, gives testimony.

She says, at the age of 2, she was sent to an Indian school. A white visitor picked her up in his arms and tossed her—as we do with cute babies—saying "Up-t-dee"—or something equally profound.

Her heart was broken. She rushed to her room and cried for hours. It was an indignity beyond her power to bear.

HIGH-BROW STUFF

Incidentally, here is an interesting fact:

The late Dr. J. P. Widney of Los Angeles in his epochal book, "The Race Life of the Aryan People," says this "up-t-dee" moronism is one of our language bridges connecting us with the past. It is pure Sanscrit and means "up in the air."

THEATERS FOR ALL

An immense new theater is planned for Los Angeles. This is sunny optimism. What I wonder is where they are going to find the pictures to put in these theaters.

The present problem of the amusement world is to find stories. Something like 400 a year are needed. And there are not that many good stories and never will be.

A year that brings out a dozen really good stories in book form is a golden year. Genius isn't plentiful.

A STORY FAMINE

At the present time the movies—starving for good material—are going over their old junk in the hope of finding old silent pictures that can be made over into talkies.

They hopefully seize upon an author who has written a good book; hurry him out to Hollywood—pour the riches of Araby and India's coral strand into his lap and tell him to write another—usually to find that he has already written the only one he knew.

HAVE A HEART

P.S. Yes, dear reader, I know that you are now working on a scenario based upon your grandmother's life experiences that will solve the whole problem; but don't send it to me. Send it to the movie companies. They will probably return it to you unopened; but think of the good exercise you will get beating the typewriter.

ROMANCE DEATH REFUTED

California Marriages for Year Total 51,866, an Increase of 4921 Over Previous Twelve-Months Period; Los Angeles County Leads With 19,650

Where is that dyspeptic misogynist who said Romance is dead? Where is that sociologist who complained that the high cost of loving is forcing increasingly large numbers of swains and their sweeties to turn back when they approach the middle aisle and detect the fragrance of orange blossoms? Where is that statistician who announced to a palpitating world that the American home is losing ground because too many women prefer a career and too many men likewise prefer to go it alone?

Wherever they are, let them step up and help themselves to a load of Uncle Sam's latest findings in the matter of California bridal parties. Then, let them either admit they hazarded a bum guess, or forever hold their peace.

The report, just issued by the Department of Commerce which has reason to be snoopy about these things, shows that 51,866 marriages were performed in California during the year 1929. This figure isn't necessarily so startling when one considers that the State always has been well to the fore in the number of weddings per capita; but it takes on extra significance from the fact that it represents an increase of 4921 over that of the previous twelve months, 1928. The increase amounts to 10.5 per cent, which is not to be snickered at, as any one will tell—any one, for instance, who runs a furniture store or a delicatessen shop and awaits anxiously the coming of another pair of new customers.

The estimated population of California on July 1, 1929, was 4,679,000, and on July 1, 1928, 4,656,000. And on the basis of these estimates, the number of marriages per 1000 of the population was 11.1 in 1929, as against 10.3 in 1928. Think of it! During the year 22.2 persons out of every 1000 living in the State ankled up the aisle to the halter, in pairs of course, and pronounced the words that made them each other's to have and also to hold.

Los Angeles county, with its preponderance of souls and, therefore, its proportionately greater number of "catches" among the men folk and marriageable maids among the girls, naturally led all others. "Here Comes the Bride," "I Love You Truly" and other kindred melodies were played here 19,650 times, an increase of 3863 times over 1928; proving something or other, probably that the three-day license ordinance has had no effect of consequence on Master Cupid's expeditions to the marriage clerk's office.

Far below Los Angeles county comes San Francisco county, with 6127 marriages. Then follow in

(Continued on Page 2, Column 5)

INDIAN RELICS RECEIVED

Collection Made by Arthur R. Sanger at Island of San Nicolas Brought on Sheep Boat

Arthur R. Sanger, Los Angeles collector, has recently received a shipment of prehistoric Indian relics from San Nicolas Island, barren and desert volcanic segment lying about 100 miles off the Southern California coast. This material includes one complete skeleton of a warrior, several skulls of both human beings and animals, the usual run of shell, stone, and bone work manufactured by the now extinct islanders, and one skeleton in the ribs of which a stone arrowhead was found which may or may not have been the cause of the aborigine's death.

Sanger collected this material while on a lone expedition to the island a month ago. Because of the unusually heavy seas that thundered down upon its shores during that time, he was forced to remain there for three weeks longer than had been his original intention. This was due to the fact that no boat could approach the spot. Finally he was rescued by a Coast Guard cutter when a Times correspondent happened to make a visit to the island for the purpose of examining the strange environment where a recent killing had taken place. Although he was himself brought safely back to Los Angeles, Sanger was at that time unable to remove his collection of Indian remains, and he was forced to leave it piled at the boat landing until the next sheep boat could come over and bring it off.

This material, which makes a valuable addition to Sanger's already extensive accumulation of prehistoric California coast and island remains, will probably be placed on exhibition at one of the local museums in the near future. Much of Sanger's collection is already on view at the institution in Exposition Park. Other portions of his collection have been bought by the Heye Museum of the American Indian in New York City, where they form an important adjunct to that institution's knowledge of the first inhabitants of the North American continent.

POOR PA

BY GLADYS CALLAN

"I got lost from Ma in the park, but she found me a few minutes watching the bathers in the pool. She said she knew right where to find me."

(Copyright, 1930, Publishers Syndicate)

GASOLINE PRICE MAY RISE

Major Companies Predict End of War With Return of Cost to 19 1-2 Cents About Wednesday

Restoration of the price of 19½ cents a gallon for major brands of gasoline, which has been forced down to 12½ cents a gallon during a price war of the last few days, was predicted by officials of large producing companies yesterday. The cut price enjoyed by the motorists over the week-end is to be short-lived, it was asserted, as five of the major producing companies plan to increase the tank wagon prices to the filling stations.

The producers cannot deliver gasoline to them for that price and if they retail it for that they are losing money.

"The station operators necessarily must lay off their help or they will go bankrupt. We expect to raise the gas tank price during the week, probably Wednesday."

CITY ON GUARD FOR GASOLINE BOOTLEGGERS

Coincident with gasoline price wars T. A. Fitch, chief of the Bureau of Standards of the Board of Public Works, yesterday disclosed in the annual report of his bureau that many of the service stations retailing gasoline have been warned for selling an inferior product. Mr. Fitch said his department had experienced

(Continued on Page 2, Column 3)

AUNT HET

BY ROBERT QUILLEN

"Some marriages is made in Heaven, maybe, but the factory that produces these merciful long skirts made Helen's."

(Copyright, 1930, Publishers Syndicate)

DEATH AMBUSH PLANNED FOR CAPTIVE GANGSTER

Removal of Foster to Chicago Kept Secret Lest Wolf Pack Rend Trapped Pal in Fear

Removal of Frankie Foster, gangster and racketeer, from the County Jail and details of his return trip to Chicago, where he is wanted on a murder indictment, will be kept a strict secret, according to Investigator Dudley, who trailed the wanted man and his associates to their lair here.

Extradition papers sending Foster back for questioning on the daylight murder of Alfred (Jake) Lingle, Chicago newspaper man, were completed yesterday by Gov. Young, and the final documents are in Dudley's hands.

DIFFICULT PART

"All I have to do now," Dudley said yesterday, "is to take Foster from the County Jail and get him back to Chicago alive. And that is going to be the most difficult part of this gang round-up.

"There will be no advance information as to the train Foster, Scherping, my partner, and I will travel on. We will all travel together and Foster will be securely shackled to his quarters and will be watched at all times," Dudley said.

Dudley admitted he has received tips that rival gangsters as well as members of Foster's own crowd are planning to "take" the prisoner before he gets to Chicago, but the officer explained that he believes his plans for a secret departure will prevent any killing.

FOES AND FRIENDS

"There are plenty of racketeers and gangsters who do not want Foster back in Chicago, where he might start talking," Dudley said, "and it would be their plan to meet us somewhere en route. They would slay Foster on sight and he knows it. I think he will be a willing passenger on our secret journey.

"These gangsters can do all the killing of one another that they please, but I do not want to be met by a squad of their gunmen and be on the scene when the shooting starts. I'm no undertaker, but am in charge of a prisoner wanted in Chicago alive, if possible," said Dudley as he explained that his California hunt is finished and that he and his assistant are ready to leave.

STATUS OF GANG

Two of Foster's associates, five of whom were arrested in a raid a week ago, are held in the City Jail, two are out on bail on vagrancy charges and Foster's wife is held in technical custody until the investigation is closed.

George Davis, described as gunman bodyguard of Foster, is held here awaiting the arrival of Detroit officers, who will return him there to face charges of attempted murder. He is accused of a gangland shooting fray in Detroit, May 9, last.

Police here are investigation Davis's attempt to escape from the City Jail may file a complaint today which will charge attempted jailbreak. Frank Fisher, pal of Davis, is in jail awaiting the outcome of the investigation. Davis used Fisher's booking slip in his escape ruse.

CLEWS TURNED UP

Information obtained from documents found in possession of the gangsters has started an inquiry as to their possible connection with a narcotic ring. Belief that at least one of the five trafficked in drugs which were secured in Mexico and shipped to Chicago was expressed by Chief Investigator Matthews and Investigator King of the District Attorney's office.

Identification of persons in Chicago from whom letters and telegrams were received by members of Foster's gang is being sought. This information is expected to explain paragraphs in letters and memorandum books which are believed by the officers to deal with shipments of narcotics.

SCHWABACHER'S 4TH ANNUAL Selling Event

A STORE IS JUDGED BY CUSTOMERS IT KEEPS!

Judge us not by customers we make, but rather by customers we keep.

At all times our prices have been most reasonable—quality considered; but now, during this store-wide selling event.

Our regular prices will be forgotten and the savings you make at our sale prices will encourage quick buying.

CHAIR CUSHIONS — Velour, in various colors, kapok filled, well made in two sizes at.....$1.89

KNIVES — Simulated Pearloid handle, nickel trim, 3 and 4 blade pocket knives, assorted styles and sizes; some with nail files, straight blades, file blades and pen blades. Regular $1.50 values go at 79c

DESK SET — Wahl's executive combination desk set, equipped with the new style Emeralite lamp of beautiful and unique design. Two Wahl gold seal Pens, in various colors, guaranteed for life. Gold trim, black tips. A most alluring desk set. Regularly $75.00, now $59.50

SPORTCLAS—Three popular colors in smoke, amber and green. Gold filled rim with new type saddle bridge nose piece. Adjustable cable Zylo covered bows. An ideal glass for the outdoor man or woman. Complete with case at $2.39

NENZELITES — The light of a thousand uses. A battery-operated night light to carry in your car to change tires or use on the road for emergency. Complete. Hangs from pocket or headpiece, at $1.69

SCHWABACHER-FREY 736 So. Broadway

SEMI-ANNUAL SALE

$9.75 VALUES TO $15 — $12.75 VALUES TO $25

Every exclusive summer model drastically reduced for immediate Clearance. Designs in loveliest materials for both day and evening featured. No one will want to miss these truly remarkable values and you are urged to make your selections early.

Sizes 2½ to 8.

Genuine reptile, kid, satin, lasette, crepe, china buck, embroidered linen, etc.

BOTH STORES!

French Slipper Shoppe
CHAS. P. CLINE
720 SOUTH FLOWER Just South of Seventh
7004 HOLLYWOOD BLVD. Roosevelt Hotel

Selections Final—No Exchanges.

FRIGHTFUL MACHINES JUST BEAUTY AIDS

Feminine Attractiveness Now Made Like Factory Product

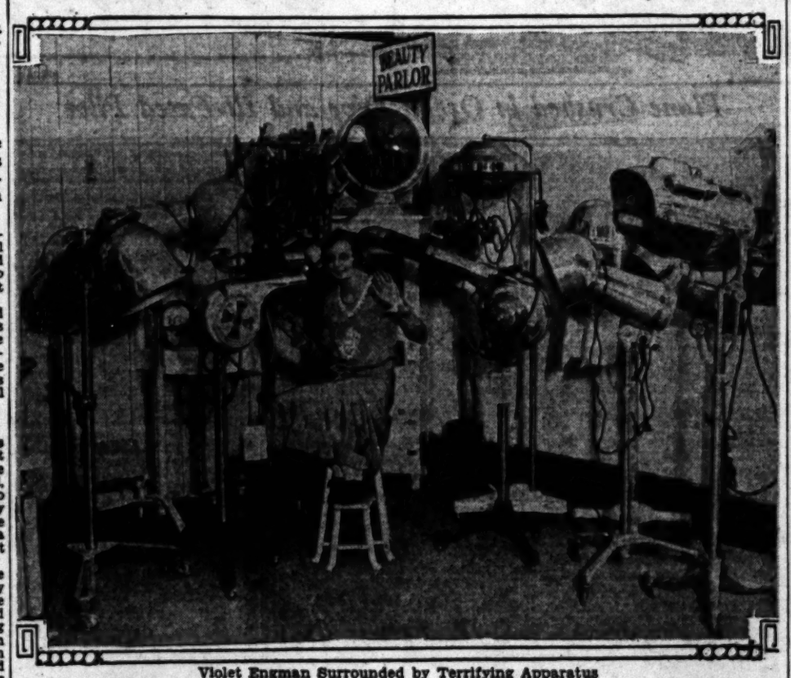

Violet Engman Surrounded by Terrifying Apparatus

JUST because a shop is full of big machinery no longer means that it is a place where battleships or something like that are made. It may be a beauty parlor roaring out mechanized feminine beauty or machine-made "it."

A big apparatus that looks like some kind of a deep oil well drilling machine may turn out to be a massageur to keep milady svelte and contoured along modernistic lines. Then there is something like an artist's dream of some intricate Martian device. It is a place of machinery to put kinks in the little lady's hair.

What looks like a good-sized piece off one of those great prairie wheat threshing machines is merely a device to blow the moisture off women's scalps. Another thing that looks like a giant's box of tricks is for something as minute as squirting electricity into a hair for coming out at the wrong spot.

There are big electrical machines to blast artificial sunlight into a skin and make it glow with the beauty of a summer sunset. Vibrations formidable enough to be in good place in a rolling mill give the flesh just the right softness.

"What started all this?"

"Bobbed hair," says Harry Ferguson, veteran of the game. "About ten years ago the women took a notion for bobbed hair. They went to a barber shop. Now ten salesmen go out every morning with supplies from our place alone for beauty shops. There are 4500 of them in Southern California. The State government has set up an entire department to supervise them. At the last State examination for beauty shop employees 900 persons took the tests. It's one of the big industries in the country now."

"And to think," casually remarked a male bystander, "that the women do all this that they may get our admiration!"

SOUTHLAND STYLES GO EASTWARD

Spanish and Modernistic Designs in Home Building Surveyed by Visitors

The influence of Spanish and modernistic designs so prevalent in Los Angeles homes is manifest as far east as Minneapolis, according to two house-furnishing stylists now making a survey of residences here. Miss M. Elisabeth Stuart and Mrs. Jane Perkins, representing M. E. Stuart and Associates of New York. They are conducting their investigation in an effort to take to manufacturers an accurate picture of what the "style-conscious" housewife desires in the way of furnishings.

M. ELIZABETH STUART

This is the tenth of twelve cities being visited by the experts, Seattle being the only other Pacific Coast city selected.

Differences of climate and customs as they affect textures, colors and fabrics are being checked and criticism of merchandise now being offered is invited. Miss Stuart and Mrs. Perkins expect to look within about 100 homes in Los Angeles.

MRS. JANE PERKINS

Manufacturers sponsoring the survey include the Simmons Company, Berkey & Gay, the Huntley Company, Richard Thibaut Wallpaper Company, Sidney Blumenthal & Co., Matthew W. Ryan & Sons, Dupont Viscoloid Works, Utica Steam and Mohawk Valley Cotton Mills, Palmer Brothers, Bates Manufacturing Company and Old Town Blanket Company.

RESERVISTS START LIFE ON WAVES

Southland Youths Embark on Destroyers to Cruise to Sound in Training

Three hundred and thirty Southern California Naval Reservists are under way on their annual fifteen-day training cruise bound for Puget Sound aboard six destroyers of the newly commissioned Thirty-seventh Division. The three Los Angeles divisions, headed by Lieutenant Commander L. F. Brown, are cruising aboard the U.S.S. Hovey, Long and Dorsey; the San Diego divisions are on the Chandler and Southard, while Santa Barbara's contingent embarked on the Alden. They left here yesterday morning.

The Los Angeles reservists will have the unique distinction of being the first to fire the twin-mounted four-inch guns of the Hovey and Long, which are the only destroyers in existence so armed. The right guns of each of these mounts require the services of left-handed loaders and block men, said to be rara avis among gun crews.

The reservists on the present cruise will receive training from four of the regular Navy's leading authorities in destroyer operations. Capt. Edmund S. Root, division commander, holds the Navy Distinguished Service Medal for convoy work during the World War and is a graduate of the Naval War College; Commander F. W. Rockwell, commanding the Dorsey, is a gunnery expert and in 1924 brought the gunnery trophy to the U.S.S. Tennessee; Commander J. M. Ashley, captain of the Long, has just joined the ship after communication duty in the office of naval operation at Washington; while Lieutenant Commander Tully Shelley, commanding the Hovey, is a radio expert and a year ago earned marked distinction as commander of the battle fleet bluejacket battalion in Nicaragua.

The division will go directly from a rendezvous off Santa Barbara to Port Angeles, where it will arrive for refueling tomorrow. On Thursday the six ships will go to Victoria and Vancouver for a holiday period and will depart from the British Columbia ports on the 14th inst. for San Clemente Island, where short range battle practice will be fired on the 17th and 18th inst. The reservists will disembark at their respective ports on the 19th inst.

PARDON FOR MOONEY NOT ESTOPPED

Supreme Court Ruling in Billings Case Doesn't Bind Him, Says Governor

Recommendation against a pardon for Warren K. Billings, convicted of participation in the San Francisco Preparedness Day parade explosion, by the State Supreme Court, will not bind Gov. Young in his consideration of the pardon application of Thomas J. Mooney, the executive declared yesterday.

Gov. Young is now studying the lengthy report on the Billings case as it applies to the Mooney application, and will act on the matter at the earliest possible moment, he said.

Return here today of Lieut.-Gov. Carnahan, who is chairman of the Advisory Pardon Board, will permit a conference between the two on probable action on the Mooney case. Yesterday the chief executive intimated that such a conference is not imperative, and that it might not be necessary.

"I am by no means bound by the State Supreme Court recommendations in passing on the Mooney pardon application," said Gov. Young. "The findings in the Billings case are important in a study of the matter, but the final word rests with the Governor. The Billings proceedings were strictly a constitutional matter, and one in which the Governor has no part," he said.

ACTION ON LIFEGUARD PROPOSAL POSTPONED

A suggestion from General Manager Edwards of the Harbor Department that the Playground and Recreation Department obtain a permit to maintain life guards at that portion of the Terminal Island beach which includes Allen Field, the airport provided for the Navy, has been held over one week for investigation by the commission. The playground department has maintained guards at the beach for three years but the Allen Field frontage is under jurisdiction of the Harbor Department. With the increase in popularity of the Terminal Island beach, because of the smoothness of the water and ample space for parking cars, the question of responsibility for the bathers has arisen.

FLYER KILLED IN SEA PLUNGE

(Continued from First Page)

private fishing boats joined in the search.

On its recovery from the water, the body of Dodds was taken to the Laguna Beach funeral home by order of Coroner Carl Brown.

Dr. Elisabeth Tock, Orange county autopsy surgeon, will perform a post-mortem examination of Dodds's body this morning and the examination will be followed by a coroner's inquest which will be conducted this afternoon at 4 o'clock at the Laguna Beach funeral home. The examination of the body, county officers said, will be made to determine if Dodds's death was caused by drowning or from the injuries he received in the crash.

Dodds has been widely known in Southern California sports circles for several years. He took up aviation for the sport of it and was regarded as an excellent flyer. In the automobile world he was familiar as the financial backer of Harry Hartz, celebrated race driver and one-time national track champion. He divided his time between Los Angeles and his ranch at Lancaster, occupying an apartment at 569 North Rossmore avenue on his visits to this city. He leaves a widow, now on her way here from Reno, Nev.

GASOLINE PRICE MAY INCREASE

(Continued from First Page)

considerable difficulty in enforcing a legal gasoline standard.

The first violation of the law regulating gasoline quality will result in a warning, Mr. Fitch pointed out, but added that the continued selling of inferior gasoline is punished by a revocation of the seller's license.

During the fiscal year which ended June 30, the bureau tested 27,110 samples of material, which included 1500 samples of bituminous paving, 3300 of pipe, clay and cement destined for use in sewer construction and several hundred of reinforcing steel.

TRAFFIC DEATH LIST ADDS TWO

(Continued from First Page)

wrecked against a curb. It was asserted to have contained a number of bottles of whisky. The machine is registered to an automobile rental agency.

Lang was crossing Leeward avenue when the machine struck him. He was treated at Georgia-street Receiving Hospital for severe cuts and a possible brain concussion. Witnesses said the driver of the car swerved across the street following the accident, crashed into the curb and escaped on foot.

In a collision between his automobile and another machine at Seventh and Gladys streets, Jesus Escolis, 55, of Laguna, received injuries which may result in his death. He was given emergency treatment at the Georgia-street Receiving Hospital and then transferred to the General Hospital. Mary Madona, 12, of Williams ranch, Laguna, riding with Escolis, was slightly hurt.

ROMANCE DEATH CLAIM REFUTED

(Continued from First Page)

order, Alameda, 3831; Orange, 3780; San Diego, 1915; Santa Clara, 1485, and Fresno, 1149, all other counties being under 1000. Sierra county with only three, is last in the list, unless one counts Alpine county, which had none.

So much for the business of "getting into it."

Now, as to "getting out of it:" the records reveal 15,100 divorces were granted in the State during 1929 as compared with 14,431 in 1928, representing an increase of 669, or 4.6 per cent. But hold on a moment; this news is not so disheartening if the figures are stacked up against the marriage returns. In other words divorces fell short by 5.8 per cent of keeping abreast of weddings. Moreover, only 1486 marriages, or forty-five more than in 1928, were terminated by the annulment process. The courts of Los Angeles county disposed of 7839 of these cases during the year, the report shows, 7115 of which were divorces and 724 annulments, privileging 15,678 persons—or 1476 more than in 1928—to go their way singing, "The Battle Cry of Freedom."

Pool Receipts Show Increase

Receipts from Los Angeles playground pools for the fiscal year ending June 30, last, total $47,205.34, compared with $43,436.88 for the previous fiscal year, and $34,667.39 three years ago, according to the playground department.

Exposition Park pool continues to be the most popular with an attendance during June of 2417. Griffith Park pool came next with 2225 and Evergreen, third, with 1232. Total attendance at all ten pools during the month was 22,117.

TENTH-STREET PLAN ADVANCED

Works Board Committee Recommends Project

Council Expected to Take Action This Week

Opening and Widening Suits Near Completion

Two important steps toward the eventual realization of the Tenth-street project may be taken by the City Council early this week, the Public Works Committee at its meetings last week having voted to recommend that both steps be taken.

One of the committee's recommendations which is expected to be acted upon by the Council this week is that the City Engineer be instructed to prepare plans and ordinances for the physical improvement of the long stretch of Tenth street from Indiana street to Lucerne Boulevard.

This is the section for which opening and widening proceedings are nearing completion and the committee's action was taken after the City Engineer received unofficial notification that the interlocutory judgment in these proceedings will probably be entered within three months. It is the desire of the engineer to be prepared to start the improvement proceedings as soon as the opening and widening proceedings are formally ended.

The other recommendation of the committee which will come before the Council for action is that the final ordinance for the improvement of the streets in the Olympic Boulevard and Stanley-avenue improvement district be adopted. This district includes two and one-half miles of Olympic Boulevard from Rimpau Boulevard to Robertson Boulevard and, therefore, the new paving specified in it will carry greater Tenth street westward from Rimpau Boulevard.

LIQUOR WINS WIFE DECREE

Many a man has had to choose between liquor and a woman—and when the choice came to S. B. Ellwood he did not hesitate, according to the testimony in divorce court of Mrs. Helen Ellwood. "I told him that if he did not give up liquor I would leave him," said Mrs. Ellwood, "and he told me right away that he would give me up—that there were plenty of women who liked him, and liked their liquor, too." Superior Judge Fleming granted the divorce.

SCHWABACHER'S 4TH ANNUAL Selling Event

Real Values

MOTION PICTURE REELS — A large variety of new and demonstration films of novel, travel, comic and fantastic subjects. Film that fits any 16 M.M. projector. Specially priced at.....1-3 off

PACKET PAPER — Fine, high-grade paper, packed in cellophane wrappers. An exceptionally high quality, 24 sheets, 24 fancy lined envelopes, at....$1.45, $1.25, 95c

CUSPIDORS—Sanitary two-piece, copper finish, porcelain bowl, for office use $3.45

Fifteen inch rubber mat at.....49c

SCHWABACHER-FREY 736 So. Broadway

Wolfelt-White

SEMI-ANNUAL SUMMER SALE

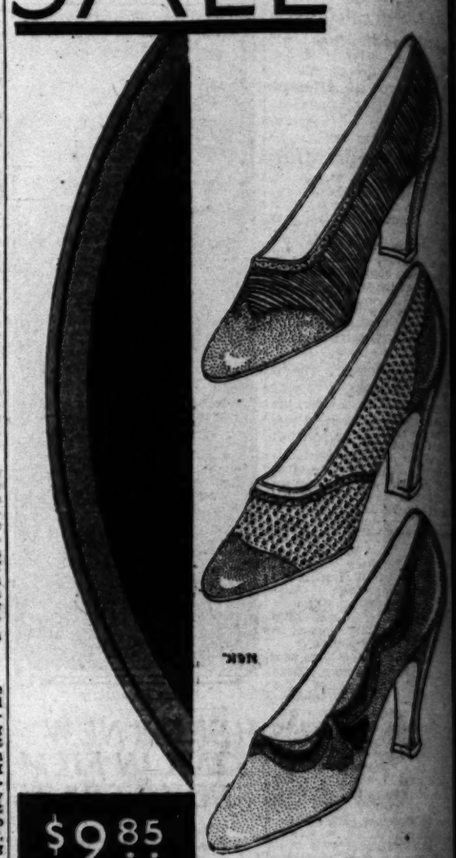

$9.85 $11.85 $12.85 $14.85 a few $16.85 formerly $22.50 and $27.50

This is undoubtedly the most noteworthy footwear sale of the year.... Wolfelt-White's name is always a definite promise of brilliant, exclusive style... And now in this significant event you may enjoy detailed reductions on a large assemblage of exquisite models.

Wolfelt-White
621 Wilshire Boulevard
Near Rampart

Where to Find Things

Useful reference list, including out-of-the-ordinary objects and services that you may not know where to obtain. Arranged alphabetically.

ACCIDENT DEFORMITY DEFECT Disease Exc. Sts. Corrected. Dr. Gustafson, 307 Story Bldg. VA. 9238.

ALCOHOLISM IS RELIEVED IN 3 DAYS. NARCOTIC SERVICE INSTITUTE, 118 E. Sixth. DU. 1290. Or Ol. 0788.

ANTIQUE AND MODERN FURNITURE Renovated and refinished. J. COWIN. 2507 West 24th. RE. 1042.

ANTIQUES, SILVER AND SHEFFIELD PLATE JEWELRY, ETC. CROUCH CO., 12th & Hoover. DR. 6808.

A-1 PEARL NET SERVICE Lodge Pins, Uniforms 7220. SERVICE SPELLS SUCCESS.

APPRAISERS OF INDUSTRIAL AND all kinds of real property. TU. 6104. W. BERNARD, 1151 S. Broadway at Pico.

ART INSTRUCTION—COMMERCIAL Meyer Both Co. Meyer Both Bldg., 610 S. Broadway, Room 214. Open till 9 p.m.

ASSOCIATIONS, SOCIETIES, ETC. Auto Club of Southern California Fixteros and Adams. Richmond 3111

ATTORNEY—ED C. ROBERSON Suite 1035, Foreman Building. SEVENTH AND HILL. VAndike 4770.

AUTO CLUB OF SOUTHERN CALIFORNIA PIGUEROA AT ADAMS Richmond 3111

AUTOMOBILE INSURANCE INTER-INSURANCE EXCHANGE Figueroa at Adams. Richmond 3111

AUTOMOBILE INSURANCE AT COST AUTO CLUB OF SO. CALIFORNIA Figueroa at Adams Richmond 3111

AWNING STUDIO—Lawn Furniture Awnings, canopies and drapes. 8475 Wilshire Blvd., Beverly Hills. CR. 2505.

BATHS—LELIA GRESHAM Electric cabinet bath and massage, $2 per treatment, by colored lady. 1709.

BATHS—SULTAN TURKISH BATHS Men's Department, Main at 34th. 34923. Women's, Madison 6478. 607 S. Hill.

BEVERAGE—"YAMO" ICE TEA PUNCH in bottles, two sizes, 10c and 20c. 8762 Santa Monica Blvd. OL. 2302.

BICYCLES—BEST BARGAINS IN CITY Unconditional guarantee. See us first. National Cycle Co., 924 S. San Pedro. VA. 1061

BOTTLERS' SUPPLIES—COMPLETE LINE Malta, crockery, corks, cappers. Fisher Mercantile Co., 1044 Sunset. 1753 N. Vermont. OL. 2132. Wm. Gilbert.

BRANCH OFFICE LOS ANGELES TIMES 621 South Spring street. Advertisements and subscriptions taken. Telephone MAdison 6161.

CARPETS—AMERICAN CARPET DYE CO. Carpets, used rugs dyed to harmonize interior. 24 up. HE. 1093.

CEMETERY—EVERGREEN Midwest and Evergreen. AN. 0668. Office, 1204 5th street. AN. 0668.

CHAIRS RECANED—WICKER WORK REPAIRED BY EXPERTS 1240½ West 12th street. Dunkirk 0480.

CHIROPRACTIC—BATLEDGE COLLEGE Established 1906. Dr. J. Batledge, President. 2413 S. Western. RE. 2023.

CLEANERS—PLAYHOUSE CLEANERS and Tailors. Called for and delivered. 5077 S. FIGUEROA. AD. 2343.

CLEANERS—STANLEY CLEANERS AND Dyers. Satisfaction guaranteed. Store No. 2, 8502 San Vicente Blvd. OX. 1342.

CLEANITORIUM—WORK GUARANTEED Plain dresses, $1c. Men's suits, 50c. 1918 Berendo. DU. 6191. Gilliver. DR. 6191.

CONTRACTOR-BUILDERS—Vern Sand Co. Concrete Wholesale. 3242 Pacific Blvd., Huntington Park. SU. 1050.

CLINIC & HOSPITAL ASSOCIATION OF Los Angeles. A medical, surgical & dental institution. Our staff composed of county medical society members only. The advantage of group work of specialists at minimum rates. 1030 S. Hill. PR. 3101.

CLOTHES HAMPERS, MADE OF HICKORY Hamper Mfg. Co. Dealers everywhere. 1955 E. Broadway. YO. 7251.

COFFEE TABLES, $12.50— HANDWROUGHT IRON, TILE TOP. Robinson's Iron Craft, 7471 Melrose.

CREMATORIES—Los Angeles Cemetery Assn., 1605 E. Catalina. AN. 8178. The only exclusive Crematorium in Southern California Spacious grounds, surrounded by beautiful trees and flowers. Chapel and Columbarium

DINNERS 85c. ALL THE CHICKEN YOU can eat. LUAU CAFE. DINING ROOM. 7001 S. Norton. CR. 2001.

DRIVING INSTRUCTION Auto driving taught by expert. Reasonable rates. DR. 6328.

DRUGS—BEE DRUG CO.—TWO STORES REGISTERED PHARMACISTS 5859 Franklin ave. 1499 N. Vine.

DRUGS—COMMONWEALTH DRUG CO. Agency for Owl Drug Products. 4500 Santa Monica Blvd. NE. 6307.

DRUGS—SCHIESS PHARMACY We carry complete line of vacation needs 1620 W. 9th St. VA. 4274.

DRUGS—SCHULKIND'S DRUG STORE We carry a complete line of drugs and cosmetics. 2601 S. Western. YO. 8180.

DRY GOODS MELROSE DRY GOODS EMPORIUM 4308 Melrose. OL. 9629.

DRY GOODS—Two Stores to Serve You MANCHESTER DRY GOODS CO., 5511 W. Vermont and 2101 S. Vermont.

EAT AT "THE GUEST HOUSE." NEW management, formerly of the Paris store Tea Room. 263 E. Ardmore. CR. 1800.

ELECTRIC MOTORS, NEW AND USED. SMALCOMB ELECTRIC CO. 5077-9 East 7th st. RI. 3084.

ELECTRIC MOTOR REPAIRS SMALCOMB ELECTRIC CO. 5077-9 East 7th st. RI. 3084.

ELECTRIC WIRING, COMMERCIAL AND Industrial. SMALCOMB ELECTRIC CO. 5077-9 East 7th st. RI. 3084.

EMPLOYMENT AGENCY CALL OF 3407 FOR ALL KINDS RELIABLE JAPANESE WORKERS

ELGENE WAVE re-SHAPE WAVES WITH Elgene, ends that stay in until grown out. Jonanna winds each wave herself. Perfection Elgene is also liked by many. Soft water shampoo with swirl wave $1. 1744½ West 7th. Gwen's Studio Beauty Shop. VA. 6288.

EXTERMINATING—TERMITE, DRY ROT CALLES EXTERMINATOR CO. BEVERLY HILLS Oxford 7202

FLORISTS—EDW. M. HALL & CO. Floral designs. Free deliveries. 520 South 7th St. Open evenings. VA. 4332.

FLORISTS—WHOLESALE Florists' supplies. 642 S. Main st.

FUR STORAGE, MOTH-PROOFING FOR valuable clothes and furs. Hosart Dye Works, 5724 W. Washington. CR. 11126.

FURNITURE — MANUFACTURERS OF Fine furniture, Bedroom, living and dining room. Chesterfield Furniture Company, Inc., of New York. 1257-67 Wilshire Blvd. RI. 3223.

ICE CREAM—SUPER ICE CREAM CO. Pico Santa Monica Blvd. and 9th W. Pico Blvd.

INCINERATORS. Brick and stone. Lowest prices. Lowest terms. 646 W. 6th. VA. 6288.

INSURANCE—FIRE, AUTO, BURGLARY, Plate Glass, Liability, Bonds. 1008 Merchants Bldg. TU. 6111.

LAWN MOWERS—Sharpened, Adjusted, Repaired. LAWN MOWER SHOP. 1872 W. 8th st. DU. 1872.

LUMBER, MAULDS AND BUILDING Materials. Reasonable prices. Phone TU. 2-7161. 1000 S. Hope st.

MACHINE WORKS—Repairing and Building. Ajax Machine Works, 1240 E. 7th st. TR. 0107.

MOVING, STORAGE, PACKING. $1.50 per hour. Hollywood Transfer Co., 1750 Wilcox. GR. 1750.

ORNAMENTAL IRON WORK. Gates, Railings, Fences. Ornamental Iron Works, 1201 E. 61st st. AD. 1201.

PAINTING, PAPERING, KALSOMINING. Good work at reasonable prices. Phone Ex. 6-1-1.

PAPERHANGING. Painting. Kalsomining. Call after 5 p.m. 1744 W. 8th st.

PERMANENT WAVE $5 Stream of Vapor. Marie Keith, 1st floor, Bullock's.

PHOTOSTATIC PRINTS 5c Up. Photostatic Service, 1000 S. Hope st. Suite 416. RI. 3161.

PLUMBING—Bath Room Remodeling. Expert Plumbing Fixtures and Repairs. 816 E. 42nd. AD. 1111.

RADIO—HOUSE OF RADIO. Everything 20% to 50% off. Open evenings. Edison Radio Co., 1740 N. HIGHLAND. HO. 1740.

REAL ESTATE—SELL OR EXCHANGE for Los Angeles property. Ex. 6-1-1.

REST—IDEAL REST Graduate nurse. Wilshire district. OR. 2-1-1.

REST—TITLE PROTECTION For space and rates, apply Title Insurance & Trust Co., 433 S. Spring st.

SIDING—RUBBERIZED SIDING. Stables, carpet lining, saddle cloths, polo helmets, riding habits. Also horses boarded. Edison Co., 1240 E. 7th st. TR. 0107.

ROOFING—Re-roofing, Repairing. General Roofing Co., 1240 E. 7th st. TR. 0107.

ROTOGRAVURE PRINTING. CALIFORNIA ROTOGRAVURE CO., 130 E. 15th st. PR. 3101.

SPORTS—Golf Balls Re-covered. Deliver free. 1744 W. 8th st. DU. 1872.

TAILORS—STEAM PRESSING. Your suits made to order, $25 up. Prompt service. 1744 W. 8th st. DU. 1872.

TIMES BRANCH OFFICE 621 South Broadway. Open evenings. Madison 6161.

TRUNKS & BAGGAGE Trunks, Bags, Suitcases, Footlockers and Wardrobes. Factory prices. 1744 W. 8th st. DU. 1872.

VENTILATING—Sheet Metal Work. Ajax Machine Works, 1240 E. 7th st. TR. 0107.

WHOLESALE Cigars, Cigarettes, Tobacco. SIMON LEVY CO., 1744 W. 8th st. DU. 1872.

X-RAY SCHOOL—Laboratory Technique. Basal Metabolism. Electrocardiography. 1904 Hollywood Blvd.

Wolfelt-White
NNUAL
MER
LE

This is undoubtedly the most noteworthy footwear sale of the year .... Wolfelt-White's name is always a definite promise of brilliant, exclusive style ... And now in this significant event you may enjoy decided reductions on a large assemblage of exquisite modes.

White
Boulevard
Rampart

nd Things
f-the-ordinary objects and services
Arranged alphabetically.

ANGDON HEARS CISION TODAY

Stated in O'Brien Note Action

of $11,500 Involved in Litigation

Asserted Duress in Defense

Langdon, wistful-eyed ..., today is to learn ... Judge Blake if he ... has not to pay $11,800 on ... he gave Thomas J. ... is demands the latter from ... suit for $250,000 charging ... of the affections of Mrs. ... O'Brien, now Mrs. Langdon. ... and his attorneys, Leo ... and Otto Emme, who ... custody of the notes which ... repudiated, also await ... Blake's decision on the screen ... cross-complaint seeking the ... of $11,800 cash which he paid ... the notes. Langdon asserts he ... under duress and without any ...

... Bayard Rountree and ... O'Brien, charge that ... stole the affections of ... with gifts by showering her ... valuable presents, including a ... Paul W. Schenck and J. ..., attorneys for Langdon, ... that O'Brien forfeited his ... love before she met Langdon, ... that the comedian paid in fear ... damage to his film career. ... of the case consumed three ... during which the line of tes... brought forth resembled ... of a love theft case. Intimate ... of the O'Briens' married life ...

NIGHT BATHING DISCOURAGED

Lifeguards Off Duty at Beaches After 6 p.m. and Before 9 a.m.

In line with its recent decision to discourage bathers from swimming after dark or during the early-morning hours, because of the drowning of a swimmer at Cabrillo Beach several weeks ago during a midnight bathing party, the Playground and Recreation Commission has adopted a notice which is to be posted opposite each life line on municipal beaches.

"Lifeguards on duty between hours of 9 a.m. and 6 p.m. For safety do not swim at night or early in the morning," reads the notice adopted.

were brought out, while the plaintiff launched sensational charges against Langdon. O'Brien is an engraver. Mrs. Langdon, who was Mrs. O'Brien, has been an artist's model and motion-picture actress.

WIFE SAYS EFFORTS FUTILE

All her money was spent in a futile effort to induce her husband to return to her, Mrs. Dora Pearl Beach told Superior Judge Bowron, who granted her a divorce which yesterday was on file in the court records. She related that she spent the money and wasted her time going to Salt Lake City where her husband, Fred Robert Beach, was, but he would not come back to her. They were married in 1905, and separated April 30, 1928, her complaint set forth.

SALE

Now, for a short while only, you can purchase a pair of these wonderfully comfortable shoes at greatly reduced prices ... MOVABLE-ARCH Shoes are the latest product of Dr. A. Reed's inventive genius and orthopedic experience. They are very different from any other corrective shoe on the market because they build up the foot to the normal position which nature intended ... thousands of happy wearers attest its efficacy in correcting foot troubles.

Broken Lines $6.85 | $10 & $11 models 8.85 | $12.50 & $15 models 10.85

Full Fashioned Pure Silk Hosiery

All perfects. Service weight or chiffons; $1.95 and $2.50 values. Cut to..... $1.09

Remember that these shoes are not Dr. Reed's old patent with the cushion insoles, but his last and latest invention and his only arch support. Beware of imitations.

NOTE ADDRESSES BELOW

DR. A. REED SHOE CO.
D.A. Reed—President

813 So. Hill and 136 W. 7th St.
Opposite May Co. Near Spring St.

without warning

health suddenly fails at 40

WHY is the turning point of health, in average life, at 40? What measures can be taken to lengthen life's most important span, the years past 40?

The Medical Profession has come to this important conclusion: One of the most prevalent causes of health breakdown is *kidney ailment*. Over half of men and women past 40, unknowingly, are so afflicted. Caused, it says, by overwork of these vital organs.

Kidneys help poisonous waste, absorbs and washes it away, ... the burden on kidneys. Then, *mineral-free*, it leaves ... deposit of minerals in kidneys, thus preventing added ... irritation.

Thousands are now drinking Puritas because it is ... and *impurity-free*. Scientifically distilled and ... Puritas is drinking water in purest form. Though ... seems different at first, each drink you will in... enjoy.

... Puritas delivery, anywhere in Southern Cali... Westmore 0381, today. A Puritas iceless ... furnished free.

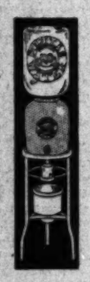

PURITAS
DRINKING WATER
... Free -- Distilled -- Mineral Free

Living Intrude on Peace of Dead

Asking in Faith

Unidentified suppliant who yesterday knelt for hours beside grave of Padre Orosco in Calvary Cemetery.

MIRACLE-SEEKERS IN VIGIL

Padre Orozco's Humble Grave in Calvary Cemetery Thronged All Day by Devout and Curious

The silence of the congregation of the dead at Calvary Cemetery again was broken yesterday. A procession of the sorrowful and maimed streamed to the grave of Padre Amelcua Orosco all day, where beside the flower-strewn mound of earth they sought a miracle to heal and comfort them.

Ever since the rumor of a miraculous cure at the grave of this humble Mexican priest who was killed in an auto accident last February circulated among the Mexican colony, divine intercession has been asked by hundreds of supplicants.

Fathers and mothers with tears streaming from their eyes yesterday laid the little forms of sick children on the grass beside the grave. They sprinkled its earth on the little bodies while their lips moved in prayer.

CURIOSITY MONGERS

Mingling with the crowd of real worshipers were curiosity seekers who peered over the heads of the kneeling throngs at the flowers, already wilting in the sun; at the earth which hundreds have scooped and touched to absorb virtue from the spot that to them is sacred.

Cars were there with Illinois, Ohio and Alabama licenses. Cameras clicked and a few occupants joined the devout and dropped to their knees on the grass.

The throngs stood on the pedestal of the Station of the Cross which overshadows the grave of the padre. They tramped over the graves of scores of priests and Sisters of Mercy whose bodies are mingling with the dust at this quiet, beautiful spot; and always new bands of the devout came bearing flowers to the heaped-up mound.

ACT OF FAITH

Tomas Romero, 3782 East Third street, brought his little daughter Rosita, 4 years of age, who, several months ago suffered a broken leg. With the little body swathed in bandages it was laid directly on the flower-strewn mound. The child sobbed softly and picked at the flowers and then shielded her face with her hand from the gaze of the curious.

Encarnacion Morones of Arcadia, he who prayed for peace Saturday, again was there yesterday. For an hour he knelt with his crutches lying on the grass beside him and then he moved silently away among the trees.

NOT FOR SELVES

Aged crones prayed—not for themselves, many said—but for members of their families who could not make the pilgrimage. Others prayed for the sick as they came to the side of the grave, mingling their voices with those who chanted their litany of faith and hope.

The coughing autos, airplanes droning overhead, a boy in a bathing suit who clambered out of an auto dropped to his knees, disturbed them not in the least. In the intervals of silence their prayers arose like a whisper and then were drowned out by some new sound of the mechanical world.

Late in the afternoon attendants estimated that possibly 2000 persons had been at the graveside during the day. The greater portion were drawn by curiosity.

WIFE READY TO PAY COSTS

Ready to pay divorce costs, no matter which of them made the application, is the attitude of Mrs. Flossie Merritt, according to a letter filed yesterday with a decree her husband, Raymond L. Merritt, was granted by Superior Judge Guerin. They had been married a month and twenty-eight days, Merritt said, when his wife, who had fled to Santa Fe, N. M., wrote as follows: "A few lines asking you a great favor. Will you please apply for a divorce at the earliest possible time? I shall pay the costs. Or shall I apply for it instead of you? Whatever you do, please let me know at the earliest possible opportunity."

HOME WINE ORDERED RETURNED

Judge Frees Man Charged With Manufacture, Citing Federal Court Rulings

Holding, in conformity with ruling handed down by Federal courts, that manufacture and possession of wine in the home are not illegal, Municipal Judge Stafford acquitted Peter De Velaqua, 52 years of age, of a charge of possessing 200 gallons of wine seized by police officers and issued an order to Chief Steckel to return the wine to De Velaqua immediately. The decision is believed to be the first made by a State court in conformity with the Federal ruling on home-fermented wines.

A police raiding-squad reported finding the liquor in question at De Velaqua's home at 319 South Workman street. The defendant testified that he had made it for the use of himself and his family and according to his attorney, Clarence B. Conlin, did so in the belief that he was not violating the liquor laws. In his argument Conlin cited numerous decisions of the Federal courts on the question.

"Federal courts have repeatedly held that the prohibition laws do not make unlawful the fermenting of grape juice in the home for home use," Judge Stafford said in his decision. "In this case the evidence shows that the defendant made the wine himself for his own use and there is no indication that he was using it in a commercial way."

Los Angeles Boy Reported Dead in Eastern Mishap

A message announcing the death of a youth believed to be Henry Fritz, 22 years of age, of 1376 North Serrano street, was received yesterday by the young man's mother Mrs. Luise Fritz, from Chief of Police E. V. Moorhead of Port Jervis, N. Y. The telegram contained no details other than that death had resulted from injuries.

Inquiry at the youth's home in this city revealed that he left Los Angeles June 16, last, for a hitch-hiking trip to New York where he hoped to find employment as a sculptor's assistant and study art. The mother said she had received a letter from him Saturday, bearing a Chicago postmark.

While identification has not been positively established, according to the telegram from the East, letters found on the body indicated that the victim is the local man.

A description of Fritz was dispatched to the eastern city yesterday with a request for further information.

WIFE GIVEN CHILDREN

Prospective paternity caused her husband to curse her, Mrs. Marie Antoinette De Ventura told Superior Judge Cabaniss in obtaining a divorce. Later, he taunted that she did not have the nerve to leave him, Mrs. De Ventura asserted, in explaining why she wanted to part with her spouse. Judge Cabaniss granted her custody of her children, William, 3 years of age, and Marie, 15 months.

Established 56 Years
Ralphs GROCERY CO.
SELLS FOR LESS

Independent of All Combines, Mergers or Associations

Specials for Monday, Tuesday and Wednesday:

RALPHS BEST BULK COFFEE
PER POUND 20c
Regular "Sells for Less" Price 30c. Limit 2 Pounds to a Customer
Ralphs Best Bulk Coffee is guaranteed by the coffee roaster to give as good as, or better satisfaction than any popular brand of coffee in this market, or money refunded.

RALPHS BEST FLOUR
No. 5 (4-9/10-lb.) Sack ..... 18c — Limit 2 Sacks to a Customer
No. 10 (9-8/10-lb.) Sack ..... 33c — Limit 2 Sacks to a Customer
½-Bbl. (24½-lb.) Sack ..... 70c — Limit 1 Sack to a Customer
¼-Bbl. (49-lb.) Sack ..... $1.35 — Limit 1 Sack to a Customer

WESSON OIL
(CONTEST ITEM.) 1,000 Points with each can.
Pint Can ..... 23c — Limit 2 Cans to a Customer
Quart Can ..... 43c — Limit 2 Cans to a Customer
½-Gallon Can ..... 78c — Limit 1 Can to a Customer
Gallon Can ..... $1.46 — Limit 1 Can to a Customer

SNOWDRIFT
(CONTEST ITEM.)
1-Lb. Can ..... 22c — Limit 2 Cans to a Customer
2-Lb. Can ..... 43c — Limit 2 Cans to a Customer
3-Lb. Can ..... 63c — Limit 1 Can to a Customer
6-Lb. Can ..... $1.23 — Limit 1 Can to a Customer

KEN-L-RATION OR KIT-E-RATION
The Dog and Cat Food Supreme. Wonderfully Balanced Ration. Ready to Serve. (CONTEST ITEM.) 1000 Points with each can.
PER CAN 9c

DEL MONTE ALASKA RED SOCKEYE SALMON
½-Lb. Can ..... 17c — Regular "Sells for Less" Price 22c. Limit 2 Cans to a Customer
1-Lb. Can ..... 22c — Regular "Sells for Less" Price 30c. Limit 2 Cans to a Customer

Del Monte Crushed Pineapple
NO. 2½ (1-lb. 14-oz.) CAN 20c
Regular "Sells for Less" Price 26c. Limit 6 Cans to a Customer while they last.

GENEVA PEAS
(CONTEST ITEM.)
GENEVA TINY SWEET PEAS—No. 2 (1-lb. 4-oz.) Can 17c
GENEVA MEDIUM SWEET PEAS. 2 No. 2 (1-lb. 4-oz.) Cans for ..... 25c — Limit 4 Cans to a Customer.

HORMEL Chicken and Hams — Flavor Sealed
(CONTEST ITEM.)
HORMEL CHICKEN. (Medium or light weight.) Per Pound.... 53c
HORMEL HALF SIZE HAMS. 3-4-lb. Average Per Pound 53c
HORMEL WHOLE HAMS—7-9-lb. Average Per Pound 52c

Del Monte Grapefruit No. 2 (1-lb. 4-oz.) Can 19c
Pillsbury's Cake Flour 2½-Lb. Package 33c
Comet Brown Rice Flakes 6-oz. Package 10c
FRANCO-AMERICAN SPAGHETTI Per Can 10c
CAMPBELL'S VEGETABLE SOUP 3 Cans for ..... 25c — Limit 6 Cans to a Customer
B. & M. Oven Baked Beans (1-lb. 12-oz.) Can 17c
B. & M. Red Kidney Beans No. 2 (1-lb. 4-oz.) Can 11c
B. & M. LIMA BEANS No. 2 (1-lb. 4-oz.) Can 11c
LIBBY'S SPINACH No. 2 (1-lb. 2-oz.) Can 10c
GALLON TOMATOES No. 10 (6-lb. 4-oz.) Can 40c
HIRE'S ROOT BEER EXTRACT (3-oz.) Bottle 19c
CUDAHY'S REX LARD 1-Lb. Carton 15c
FAIRY SOAP 7 Bars for 25c

LOG CABIN SYRUP Small (12 fl. oz.) Can ..... 23c; Medium (1 pt.-10 fl. oz.) Can 45c
GUASTI WINE JELLY (CONTEST ITEM) Burgundy, Muscatel, Port, Sauterne, Sherry, Tokay, Mint—8-oz. Glass 19c
INSTANT SWANSDOWN CAKE FLOUR 1-Lb. Package 19c
GRAPE NUTS 12-oz. Package 15c
POST TOASTIES 3 8-oz. Packages ..... 20c — Limit 3 Packages to a Customer. 13-oz. Package 12c
INSTANT POSTUM Small (4-oz.) Can ..... 22c; Large (8-oz.) Can 35c
POSTUM CEREAL 1-lb. 2-oz. Package 18c
JELL-O 3 Packages for ..... 20c — Limit 6 packages assorted or 6 packages of any one kind to a Customer.
MINUTE TAPIOCA 8-oz. Package 11c
IVORY SOAP Medium Size ..... 7c; 2 Large Size Bars for 23c
IVORY SOAP FLAKES Large (12¾-oz.) Pkg. 19c

INQUIRE AT OUR STORES
RALPHS COUPON CONTEST OVER $7500 IN PRIZES
Marmon Straight-Eight Sedan, first grand prize; Ford Tudor Sedan, second prize; two Norge Refrigerators; two Gilfillan Radios; two Thor Washers, and 1520 other prizes.

CHURCH'S GRAPE JUICE (CONTEST ITEM.)
Pint Bottle ..... 19c | Quart Bottle 36c

FLUFFO SHORTENING
1-Lb. Can ..... 21c | 2-Lb. Can ..... 41c | 4-Lb. Can 81c
Subject to Present Stock Lasting.

FREE
One 5-oz. Trial Package of Gold Dust with the purchase of one large (2-lb. 4-oz.) package of GOLD DUST AT 20c
Limit 2 Deals to a Customer

FREE
One small (9-oz.) Trial size pkg. of Peet's Washing Machine Soap with the purchase of one large (2½-lb.) package of Peet's Washing Machine Soap at 37c

VAN CAMP'S BEANS IN TOMATO SAUCE
3 (16-oz.) Cans for ..... 20c — Limit 3 Cans to a Customer
No. 3 (1-lb. 15-oz.) Can ..... 16c — Limit 2 Cans to a Customer

Underwood's Sardines in Oil
4-OZ. CAN 5c
Limit 4 Cans to a Customer.

GUASTI SHERRY (CONTEST ITEM.)
COOKING SHERRY—12-oz. Bottle ..... 39c; 24-oz. Bottle 62c
SWEET SHERRY—12-oz. Bottle ..... 47c; 24-oz. Bottle 78c

COLGATE'S CASHMERE BOUQUET SOAP
2 25c Bars FOR 25c
Limit 4 Bars to a Customer

ORONITE PRODUCTS (CONTEST ITEMS)
Oronite Fly Spray "Kills 'em Dead" Really kills fleas, ants, mosquitoes, moths, roaches, bedbugs, etc. Pint ..... 50c; Regular Retail Price 75c. Quart ..... 75c; Regular Retail Price $1.25
Oronite Cleaning Fluid (Non-Explosive) No unpleasant odors, cleans clean as new— ½-Pint ..... 22c; Regular Retail Price 35c. Pint ..... 37c; Regular Retail Price 60c

CANDY DEPARTMENT
ASSORTED COCOANUT FANCIES AND CREAMED ALMONDS. 8-oz. Cellophane package. PER PACKAGE 15c

BAKERY DEPARTMENT
RALPHS APPLESAUCE LOAF CAKE—Each 20c
PLAIN COOKIES—12 in Cellophane Package. Per Package 10c
RALPHS QUALITY RYE BREAD. (with or without Caraway Seed 10c
QUALITY CINNAMON ROLLS—Per Dozen 16c
RALPHS SANDWICH BUNS—For your picnic. Per Dozen 12c
QUALITY SOUR CHERRY PIE—8-Inch Size, Each 30c

MEAT DEPARTMENT
SWORD FISH—Per Pound 35c
RIB LAMB CHOPS—Per Pound 38c
SMALL LOIN LAMB CHOPS—Per Pound 45c
LEG OF PORK—10-12 Average. Whole or Half—Per Pound 25c
FRESH BEEF TONGUES—4-lb. Average. Per Pound 27½c
LARGE LOIN LAMB CHOPS—Per Pound 40c
PORK CHOPS—Per Pound ..... 35c and 27½c
SIRLOIN STEAK—No. 1 Steer Beef, 1½ lbs. and up. Per Pound 42½c
T-BONE AND PORTERHOUSE STEAK, No. 1 Steer Beef—1-lb. and up. Per Pound 47½c

Fresh Fruit and Vegetable Department
FINE LARGE SANTA ROSA PLUMS—(Now is the time to can this fruit.) 10 Lbs. for 25c
KENTUCKY WONDER GREEN BEANS—4 Lbs. for 15c
WHITE ASTRACHAN APPLES—7 Lbs. for 25c
WHITE ONIONS—5 Lbs. for 10c
NORTHERN GREEN PEAS—4 Lbs. for 19c
TRAGEDY PLUMS—(Finest for eating or preserving) 3 Lbs. for 15c
ST. JOHNS FIRST FREESTONE PEACHES—Per Pound 10c
LOCAL NEW SPUDS—10 Lbs. for 23c
FANCY LOCAL TOMATOES—3 Lbs. for 12c

Household Hardware Department
BROOM SALE
FOR 3 DAYS ONLY
For Monday, Tuesday and Wednesday we are offering our exceptionally High Grade $1.00 Brooms at, Each 79c
(Limit 1 to a Customer)

IRON CLAD HOSE
ALL IRON CLAD HOSE IS GUARANTEED FOR TWO YEARS AGAINST DEFECTS IN MANUFACTURE.
½-Inch 25-Ft. Lengths ..... $2.98 — Regular Retail Price $3.50
½-Inch 50-Ft. Lengths ..... $5.89 — Regular Retail Price $6.75
¾-Inch 25-Ft. Lengths ..... $3.48 — Regular Retail Price $4.10
¾-Inch 50-Ft. Lengths ..... $6.89 — Regular Retail Price $7.95

Clear Drip Aluminum Coffee Maker — Extracts all the coffee goodness — Complete $1.39 ea.

WASH BOARDS
BABY GRAND 29c
GLASS 47c
BRASS 52c

Boston Hose Nozzles EACH ..... 49c — Regular Retail Price—65c

White King Ironing Board, Pad and Cover Complete ..... 59c — Regular Retail Value $1.50 — Subject to Present Stock Lasting

831-3-5 S. Spring St. 2001 Pasadena Ave. (Cor. Ave. 20) | 400-2 N. Western Ave. (Cor. Oakwood) | 391 W. Broadway (Cor. Orange) GLENDALE STORE | ALHAMBRA STORE 319-12-14 W. Main St. (Cor. 5th St.)
2791 Pico St. (Cor. Normandie Ave.) | 3470 Angeles Mesa Dr. (Cor. 57½ St.) | HOLLYWOOD STORES 7257 Sunset Blvd. (Cor. Poinsettia Pl.) 3711-17 Hollywood Blvd. (Cor. Wilton) | PASADENA STORE 177-191 N. Lake Ave. (Nr. Walnut St.)
926-34 W. 7th (rear entrance 925 7th Pl.) | 2917 W. Washington (Cor. 7th Ave.)
3333 S. Vermont Ave. (Cor. 39th Place) | 3813-23 Wilshire Blvd. (Cor. Hoover Blvd.) | HUNTINGTON PARK STORE 2851-53 Florence Ave. (Cor. Rita ... block east of Pacific Blvd.) | WESTWOOD VILLAGE Westwood Blvd. one block north of Wilshire

Ralphs GROCERY CO. SELLS FOR LESS

Real Estate Exchanges

Sometimes it is more advantageous to exchange real estate than to sell it. A wide variety of real estate for exchange appears daily in

TIMES WANT ADS

THE TIMES-MIRROR COMPANY
OFFICERS
HARRY CHANDLER, Pres. and Gen. Mgr.
MARION OTIS CHANDLER, Vice-Pres. and Secy.
FRANK X. PFAFFINGER, Treasurer.
DIRECTORS
Harry Chandler, Marion Otis Chandler, Frank X. Pfaffinger, Mabel Otis Booth, Harry Carr.

Los Angeles Times
EVERY MORNING IN THE YEAR
DAILY FOUNDED DEC. 4, 1881—48TH YEAR

RALPH W. TRUEBLOOD, Managing Editor.

Average for every day of June, 1930 184,510
Sunday only average for June, 1930 261,186
Average every day sain ever June, 1929 ... 2,454

OFFICES:
New Times Building, First and Broadway.
Branch Office No. 1, 618 South Spring Street.
Washington Office, 1317-1319 National Press Club Building.
Chicago Office, 360 North Michigan Avenue.
New York Office, 285 Madison Avenue.
San Francisco Office, 742 Market Street.
Seattle Office, 3222 White Henry Stuart Bldg.
In addition to the above office, The Times is on file and may be found by European travelers at the office of the American Express Company, Paris, and 1 Rue Scribe, Paris, France. The names of California registering at the last-named address will be published in The Times at intervals.

LOS ANGELES (Loce Ahng hayl ais)

MEMBER OF THE ASSOCIATED PRESS

The Associated Press is exclusively entitled to the use for publication of all news credited to it or not otherwise credited in this paper and also all local news published here within.

The Times seeks at all times to be accurate in every published statement of fact. Readers who discover any important inaccuracy of statement will confer a favor by calling attention of the Editorial Department to the error.

No employee of The Times is permitted to accept any gratuity, in money or its equivalent, from any individual, group or organization having news or business relations with The Times. The public should clearly understand that it is unnecessary to pay anybody anything to get news into The Times and that any Times employee who accepts "gifts" calculated to influence his or her work for this newspaper is thereby rendered subject to immediate discharge.

Bad laws, if they exist, should be repealed as soon as possible; still, while they continue in force, for the sake of example, they should be religiously observed.
—Abraham Lincoln.

Today's Bible Text

Beware lest any man spoil you through philosophy and vain deceit, after the tradition of men, after the rudiments of the world, and not after Christ. For in Him dwelleth all the fullness of the Godhead bodily. And ye are complete in Him.
—Col. ii, 8-10.

GOLD IN ITS GIZZARD

A woman split a chicken's gizzard and found $54 in gold. This ought to be quite a stimulus to the poultry business.

MISSING A BET

Movie sign reads, "Sharkey and Schmelling, With Sound." What a golden opportunity the inventor of the "smellies" missed.

INTELLIGENCE TEST

Henry Ford says that the automobile has raised the average intelligence of the people. It may just seem that way; for it may have killed off all the others.

CALIFORNIA COIN

The highest price ever paid for a coin was $7900 for a privately minted $5 gold piece made in California back in 1940. Our climate makes even money grow.

NEEDS SOMETHING STRONGER

When Sherman used up one of our most popular and expressive words to describe war, he left no adequate vocabulary for the fellow who is digging out of a sand trap in front of the golf green.

EATING OUT

The American Restaurant Association says that more people than ever are eating out. Washington announces that roadside eating places did a business of $500,000,000 the past year. The General Foods Corporation declares that one-fourth of all our income is spent on food.

GOOD

"Think of our fathers and we think of making good; think of our mothers and we think of being good," says Rabbi Jacob Katz. What beats us is how anyone with so much good around in the family can be anything but good. Possibly if we could find another member of the family to inspire us to do good, he might be useful.

KNOB-TWISTERS

Cecil Lewis, an Englishman, came over to America not long ago for a couple of months, watched us twist our radio knobs and listened in to what we heard and went back and called us a bunch of knob-twisters.

America is even called a knob-twister's paradise. We twist it in the morning, at noon and at night. We twist it for comfort, for culture, for cash. We twist it for opera, sport and religion.

And it seems that we have nothing to hear. At that he may not be wholly wrong. Chaff and dust fill the air, blow into our ears and smut up our eyes. We have to take the smoke of a lot of people. Sometimes it cheers, but often depresses and clutters up our ideals.

And yet it is not wholly knob-twisting. Our 120,000,000 do more than sit up night after night twisting knobs. We may have to smoke cigarettes between some of the finest musical numbers and take Chicago beef even to the static squeal with our grand opera. We may have to brush our teeth both before and after Amos and Andy. And we may be compelled to oil up Sousa's March with petroleum.

But the American people are being taught the best classic music. Hardly a street gamin but knows "Aida" and "Il Trovatore." Radio has all but taken the copyright off everything and made the humblest citizen partner of the noblest ideas.

You can even go to church and choke off the preacher when he becomes too long-winded and hear Will Rogers without robbing the babe of his bread. Americans may shop around all over the country at times to find something worth while; but then they just get even with the other half that shops around Europe for fake masterpieces.

We may be knob-twisters; but everybody is learning the metropolitan language without any of the noise and gloom. We may be program tasters; but we are becoming acquainted with the great violinists and songbirds of the race. And even the President is becoming an intimate in every home.

THE PRESIDENT REPORTS

President Hoover, in his address to the Governors' conference, reported significant progress in his campaign for the expansion of public works to relieve economic depression. During the first six months of the present year the high figure of public works expenditure reached in 1929 was topped by approximately $200,000,000, the President said, the total being $1,700,000,000. In addition, public utility corporations expended an equal amount, in both cases the program being much larger than would normally have been the case.

Furthermore, the public-works program for the year is no more than fairly under way and the amounts that will be put to such use in the remaining six months will undoubtedly surpass the expenditures already made. Congress made considerable amounts available for the next fiscal year, which has just started, and State and local improvement programs also are just getting under way.

Following other depressions, public work fell off as private work did. This was true in 1908 and in 1922. While the President did not estimate how much more public work was done than would have been the case, but for the organization which he initiated at the beginning of the year, it is easy to suppose that the total might very likely have fallen below $1,000,000,000 and that the stimulation resulting from the President's appeal probably amounted to $500,000,000 to $700,000,000, rather than merely the $200,000,000 excess over 1929. That year, it must be remembered, was a peak year for public work.

To what extent unemployment has been affected by this program it is of course impossible to say, but Secretary Lamont's recent estimate based on census counts for about one-fourth of the nation's area, that unemployment averages around 2 per cent, indicates that something has caused a revival. Last January, a rough estimate that unemployment was then 4 per cent was hazarded at Washington. If this estimate was even close, the 2 per cent recorded as of April 1 represented a great improvement.

Secretary Lamont gave a few State figures as follows: Nevada, 4.5 per cent; Ohio, 3.3 per cent; Wyoming, 3.2 per cent; Massachusetts, 3 per cent; Michigan, 2.7 per cent; Colorado, Washington, 2.6 per cent; California, 2.5 per cent. Arkansas recorded the best percentage, having only .4 per cent out of work. Some seventy-five cities averaged 3 per cent, the country districts on the whole making a better showing, easily accounted for by the well-known fact that unemployed tend to drift to the larger centers. It will be recalled that Los Angeles city showed 3.6 per cent unemployment and the county including the city about 2.5 per cent, or the same as the State as a whole.

The idea of stimulating public work to aid in relieving depression is not a new one; but President Hoover was the first Chief Executive to start it operating. It had been discussed academically for years, and nearly everyone agreed that it was a good idea, but it never was tried out in practice, at least on a national scale. The President took the initiative and his report of success is gratifying, not only to his friends but also to everyone who has an interest in the welfare of the nation.

FAMOUS AIRPLANES

We already have preserved the names of horses, ships and steam locomotives associated with various triumphs achieved in promoting rapid transit. Aviation has reached the stage where famous airplanes may be added to the list. Men have always delighted to honor the machines through which the genius of the race has been able to express itself.

The last machine to attain distinction is the refueling endurance plane, City of Chicago, with its marvelous record of staying in the air for nearly 554 hours without mishap. It stood a strain on wing and shaft and engine and fin and rudder that was finally too much for the flesh-and-blood strain imposed on its indomitable and courageous pilots, the Hunter brothers. For, as John Hunter said, the ship was good for several more days, but in their weakened condition they did not feel able to fight it out that long.

Another airship undoubtedly destined to have a permanent place in the records of aviation, a plane which has withstood even harder tests than the City of Chicago, has just finished its world wanderings and come home to rest in our own State of California. Commander Charles Kingsford-Smith's Southern Cross, the first and at present the only plane to fly the Pacific and to make a complete circuit of the globe, undoubtedly will occupy a prominent place in whatever hall of fame is reserved for airplanes with historic records.

Lindbergh's Spirit of St. Louis, of course, is assured immortal memory in the story of the conquest of the air. That plane was a pioneer in the truest sense, for from its lone achievement started the new and extraordinary era of travel of the skylines by aircraft, as common today as it was rare before that spectacular flight from New York to Paris.

It is unfortunate that the original Wright plane, the little father of the present brood of accomplished children, was lost to the Smithsonian Institution and allowed to emigrate to the British Museum. Fifty years from today our children will certainly enjoy tracing the development of the monster flyers of that age from the little old Wright glider with as much instruction and amusement as we experience now when one of the first horseless carriages is displayed in a modern automobile show. Let us hope that by that time we may have been able to coax either with blandishments or cold cash the original American airplane back to its native shores.

CALLING THE BLUFF

Wonder what it is that makes the ferocious Chicago gangster so docile when he faces a Los Angeles cop? The glamour of the two-gun sheriff evidently still hangs over this section. Even the famous "Scarface" was driven out of town. Those fellows will learn after a time that this city has no yen for the stuff that New York, Detroit, Philadelphia and Chicago stand for.

LEE SIDE O' LA
By Lee Shippey

MORE than ever before, men and women from all parts of the world are bringing their bags of dreams to this Bagdad of the West. But many more are coming, like Marco Polo, with empty bags they intend to take home full.

Even governments are sending representatives here to study talking pictures, realizing the effect they may have in developing and educating their countries.

And some of these emissaries bring us surprising news of how talking films are Americanizing the world.

Sent by His President

Senor Jorg Delano has arrived from Chile. Delano is said to be the ace director of Chile and his latest silent picture, "The Street of Dreams," was awarded the grand prize at the exposition in Seville, Spain. Delano says that he was sent here by the President of Chile to study sound pictures.

"We already realize, in Chile, what not everyone here seems to realize—that the sound film is the greatest invention since that of the printing press," says Delano. "In my country there are many people of Indian blood who long have received inhospitably all efforts toward progress. But shortly before I left home those people went to the polls and voted money to the American Foundation Fund for the establishment of 250 schools and twenty hospitals like those which had been shown them in American-made talking pictures."

Japanese Copy Hollywood Styles

At the same hotel at which Delano is stopping, the Hollywood Plaza, is

Matsui Suisei, master of ceremonies in a theater in Tokio, where they like talking pictures so well that Suisei translates into Japanese what the actors are saying in English. The Japanese are such natural geniuses in photography that they would much rather let the pictures run just as they come from this country than try to translate them, before they are shown, into sound which failed to synchronize, Suisei has to think and talk fast—but the audiences look at the pictures so discerningly that only a few explanatory words are necessary.

"Now every stenographer in Tokio dresses like Norma Shearer," says Suisei. "Not long ago a picture was shown in which the hero dashes into a ballroom in his smoking jacket. I failed to explain that he did that because he had had no time to change—and at the next fashionable soiree several of our young bloods arrived wearing smoking jackets!

"Our people see everything, miss nothing. Recently an American film showed a woman working at a washing machine. After that picture had been shown a week, Tokio agents for American washing machines noted a rush of business. They put out canvassers and found people more than ready to receive them. It looked so easy and charming for the beautiful heroine to wash with a machine that they all wanted to do it. The rock of eastern tradition at last has been blasted, one might say, by the microphone. We begin by copying American clothes and customs—are we not pretty sure, eventually, to copy a good many of American institutions?"

South Africa Interested, Too

W. Garrison Patley, barrister, from Johannesburg, South Africa, is another guest at that same hotel who has been drawn here from a far country by the talkies, and who has interesting theories as to their effects on the world. He believes that talking pictures are speeding the parting monarchs of all the world and are going to bring about the establishment of republics instead of kingdoms in more than one country.

"The more people see of republican institutions," he says, "the less they are impressed by the divine rights of kings. In Spain and Italy everyone understands that the kings hold their jobs only by sufferance. Even in South Africa the new stamps are being printed without the king's head on them. I believe motion pictures are the principal cause of the world's losing its awe for traditions. The people who do things because they always have done them and because their fathers and grandfathers before them always did them are seeing better methods presented as entertainments, not as arguments, so that their logic rather than their antagonism is awakened. Historians of the future well may trace the world's golden age of liberty, broad-mindedness and equality before the law to the little instrument which makes shadows talk."

Any Golf Widow Can Believe This

Lee: Your comments on peewee golf courses are all right, but you don't know half. Other night I was going home at 4:30 a.m. when I noticed a miniature golf course still working. A milk truck was parked in front of it. And the milkman and a policeman were absorbed in their game. I could have driven off with the whole truck full of milk and neither would have noticed it.—R. E. Porter.

Ah, There's the Rub

Yes, it looks like a perfect alibi for late hours. Any golf widow might believe it was a peewee golf course which detained you. But will she?

UP IN THE AIR

The number of people carried in regularly operated airplanes in 1929 was 16,263. In a country with a population of 120,000,000, evidently 726 stayed on the ground for each one going aloft. However, the 726 are investigating life insurance.

FRAGILE FIGHTERS

Ring gladiators in New York must gird themselves with foul-proof protectors. A lot of the present crop of heavies would welcome a return to armor plate all the way up.

CAROL

By James J. Montague

I was taught that the lot of a king,
Quite in spite of an ermine-trimmed gown,
A gem-studded scepter to swing
And a jeweled and glittering crown,
Is one of continuous worry and woe,
Decidedly sad and unpleasant,
And that men at the helms of monarchical realms
Would trade with the neediest peasant.

And yet it is rarely you read
Of a King who steps down from his throne
Resolved to go out and succeed
In the world of affairs on his own.
King Lear, you remember, was one of the few
Who ever attempted to do it,
But the trouble he found as he ambled around
Was so great that he couldn't live through it.

When Carol, a monarch by birth,
Decided to go his own gait,
Preferring to seek haunts of mirth
Than to rule the Rumanian state,
A number of people observed with a sneer
That the youngster had bats in his attic,
But most of us cried: "Here's a lad with real pride—
A King who has gone democratic."

But he longed for the glowing romance
And the crowd with its welcoming roar,
And as soon as he got a good chance
He was swinging the scepter once more.
As a person brought up in the land of the free
I should view his behavior with sorrow,
Yet if I could be king I would do the same thing
And probably do it tomorrow.

(Copyright, 1930, by The Bell Syndicate, Inc.)

WHAT OTHERS THINK ABOUT IT

THE BIG TEN

[New York Evening Post]

By estimate in some cases and official count in others, the standing of the biggest ten cities of America is now determined. Notable changes have taken place in their rating, though the four leaders—New York, Chicago, Philadelphia and Detroit—are still holding their own. But Los Angeles has come up from tenth to fifth and Boston has dropped behind Baltimore, while others have moved down one place to make room for the ambitious California city. There are no newcomers among the big ten, but San Francisco has gained 115,086 and is only about 23,000 behind Pittsburgh, the tenth city of America.

The increases in most of these represent the filling up of wide-open spaces in comparatively young communities or else, as in New York, the growth in residential suburbs added recently to metropolitan areas. The total increase of the ten amounts to about 3,000,000. This disclosure shows the error of the earlier forecasts that big city growth would be found to be overshadowed in this census by the dramatic increases in small cities and towns. The percentage of increase in these centers is higher, apparently, than in the nation as a whole. It indicates that wherever there is space for it the energy of American business attracts more and more people within city limits.

ICELAND'S THOUSANDTH PARLIAMENT

[New York World]

At Thingvellir, which means "Parliament Fields," the little Kingdom of Iceland, less populous than Richmond Borough, is celebrating the thousandth anniversary of that Parliament. The King and Queen, who are also King and Queen of Denmark, are present with a great crowd of visitors, for whose shelter tents have been erected on the bleak Thingvalla plain.

A thousand years is a long time for a Parliament to survive. There is scarcely a government in Europe whose constitution in its present form is as old as that of the United States. Even in Switzerland the even course of government was rudely interrupted by the Sonderbund conflict in 1843 and the consequent new constitution of 1848. For that matter, Iceland has had political changes in her thousand years—from a republic to Norwegian rule, and later to Danish sovereignty. It was only in 1918 that Denmark acknowledged Iceland as a kingdom, independent except for an oversight of its foreign affairs, recalling the arrangement with Cuba under the Platt amendment.

But in all these changes the Parliament of Iceland seems to have preserved its endurance record to be the boast of modern times. It is a record than can have few if any serious rivals. We do not wonder that the people of the island kingdom are making much of it.

LONG LOOK BACK

[Boston Transcript]

Massachusetts, there she stands! With a little matter of 512,816 more people in 1930 than in 1920 and some 4,363,000 more than in 1630.

THE WASHINGTON WASH

BY STRICKLAND GILLELAN

Whaddaya know—Herbert has had a break. Everybody except members of Congress are happy over it. He has taken the wriggling and recalcitrant forms of the misrepresentatives and Senators across his chubby knee and, oh, boy, what he has done to the spankable portions of their anatomies! And he has made them like it and say "Yes, Teacher."

Who would have thought it possible? It was like seeing a jellyfish turn on a swordfish and lick the tar out of it. This Quaker is deceptive. There is more to him than meets the eye. And did he get mad!

Here is the lay—get it; it's good: Early in his administration he called in Amos Mellon—I mean Andy—and had from that "figuring fool" a statement of the country's finances present and prospective. You can wake that bird any hour of the night and get a statement of anything financial, to the fourth decimal. Then Herbert wrote a letter to Congress, saying in substance, "Boys, here's how we're fixed for money, and it would be well to keep it in mind so we won't do anything silly that would raise taxes and hell."

Congress got sore and said, "Who is this guy Hoover—never heard of him. We know about our country's finances, and he has no business horning in, telling us where to get off. We know even more about economy than he does about blue prints. T'ell with him."

So the House of Representatives got them up a pension bill that was a darb. It 'ust proceeded to splatter pension money around as if it were made of discarded wall paper. They passed it with a whoop and a loud, demoniacal laugh. Then the Senate took it up. Herbert sent out a clear warning, telling what a wrong and unwise thing, from every possible standpoint, would be the passage of this bill. To this the Senate replied in its usual way, by passing the bill almost unanimously. Ha, ha! Then did Herbert rise in his wrath? Dunt ask. He said things that those who have known him longest and most intimately know to be characteristically Hooverian. He said the bill was not only unwise, but filled with lies. He said, and who could dispute it, that the members of Congress were suffering from election hysteria. He talked turkey and other large birds. And by that time he had them scared. They said, "Why didn't he tell us about this earlier? Why didn't he scotch this bill when it was in committee, instead of waiting till we had committed ourselves on it?"

Wouldn't that rattle your back teeth? He had told them, mind you, that they were to be careful of their expenditures, but to that bunch of unexplainables it didn't mean they were not to spend money foolishly. It was as if a father had given his son a dollar and told him not to spend it. The boy bought a dollar's worth of all-day suckers and when his father remonstrated he replied, "But you didn't say not to buy all-day suckers."

Then Herbert had them where the wool is short; he brought the House up with a jerk, and reduced that pension business more than half, at the same time making it infinitely more just to the beneficiaries and also to the public that pays the taxes.

In one of Corra Harris's stories, years ago, she said that when a certain village woman saw her own character depicted in a magazine article, she was as "startled as if an angel had spit in her face." That's the way the Senate was. The worm had thrown off its disguise and presto, it was a diamond-back rattler.

Attaboy, Bert! Go to 'em. The people will love you more than ever if you stand up to Congress and, since they would not listen to your kindly admonition, would not appreciate being treated as if they were intelligent, apply the cogent oil of hickory where it will do the most good. The back of the hairbrush for them instead of the hairshirt for you.

And also in this matter of considering the naval pact: He had given them every chance to get busy with it. They kept on frivoling. He told them if they didn't get after it in this regular session, he would call an extra session. That made them sit up suddenly and look around dazedly. The Senate, when he said extra session, cried, "Who, me?" Yes, you, Senate! For the House has nothing to do with treaties, Gott sie dank, and they can go out and electioneer and toss the hokum while the Senate will stay and work. The Senate said, "Surely the Pride of West Branch can't mean anything so cruel as that. Let's have our party 'leader' in the Senate go and talk him out of it." But Herbert wouldn't be talked out of it. The impudence of the Senate had penetrated through the soft part which they mistakenly thought was all of the man, and hit something like the Rock of Gibraltar. He stayed put.

They even sent him a round robin, signed by twenty-four oppositionists, but that also didn't get anywhere. A round robin—in fact, a robin of any given shape—has no chance against a peeved eagle that is square.

And do you know what I'd like to see? I'd like to see that bunch of twenty-four Senators, with George Moses in the center of the group, sitting in the very middle of Pennsylvania avenue at 2 p.m. the hottest day in August, right on their little sitdowns, considering that naval pact. Maybe they would then see what their duties had been away last winter when they were Parker-baiting and tariff-fooling and even later in the spring, when the naval pact came to them and there was decent weather for legislation. They say they are worn out—and how! They are not as worn out with what they have been doing instead of working, as are the people who have pungled the money they wasted at the job. An old Scotch preacher said, "I prrreached fower hourrrs this morrrrrning." "Oh, but weren't you tired?" asked a friend. "Deed aye," said the minister, "but ye should ha' seen th' congrrrrregation!!!"

Isn't this soft and spongy and yielding Hoover about the cruelest taskmaster you ever heard of? The ones who had him cast for the part of little Eva or Miss Ophelia are now recasting him, this time as Simon Legree. Hop to 'em, Bert! We'll give you carte blanche, hand you the slipper then look the other way while you do it to em.

LETTERS TO The Times

[Name and address of writer must accompany all letters for this column. Letters of a personal nature or involving contentious religious questions are not acceptable.]

Too Theoretical

LOS ANGELES, July 2.—[To the Editor of The Times:] The article by former Federal Judge Bledsoe, lately appearing in The Times on the question of prohibition was a splendid thesis in theory. It failed, however, to deal with the practical side of the question.

The judge says now that he is ready to indorse and support any system that is shown to be better than the present one. Well, no system will be better than the present one, if it is only founded on theory. Men like Judge Bledsoe should study out and present practical solutions of vexed problems. Theoretical solutions are for Utopia only and we are far away from that.

It behooves such men as our friend to analyze problems and present practical methods of attaining the object sought. It is apparent that the Volstead Act is almost universally adjudged to be out of harmony with the rank and file public opinion. Therefore, the mistake should be ferreted out and eliminated. Make the law practical; that is, make it fit into the reasonable public opinion. The American people will support anything reasonable for the public good, but it must be devoid of favoritism, cossackism and fanaticism; therefore, practical.

It must be admitted by all fair-minded men that something is wrong with Volsteadism. What is it? We should find out what is wrong and correct it. It would be fine if everybody said, "Let us all quit using alcohol," and then quit. That is all right as a family affair, but it could only be applied in a great government as a joke.

The writer is a staunch advocate of the Eighteenth Amendment and believes that if a fair law of enforcement is enacted thereunder it would succeed. The amendment prohibits the use of intoxicating liquors for beverage purposes. That is purely a plain and sensible principle. We certainly cannot have temperance unless we frown on the use of intoxicating liquors for beverage purposes.

But, the Volstead Act goes way beyond intoxicating liquors; it converts a temperance provision into a total abstinence measure.

E. M. SWARTZ.

Appreciation

LOS ANGELES, July 2.—[To the Editor of The Times:] In the name of the Los Angeles Public Library, we wish to express our appreciation of the generous space given in the Los Angeles Times to local and national library news both preceding and during the recent conference of the American Library Association.

We wish to extend our thanks to editors and representatives of The Times for ably presented daily reports and attractive photographic displays of events of conference week, together with frequent mention of the local library. We may state that we have always found The Times a consistent and generous supporter of the cultural and educational interests for which the Los Angeles Library stands.

ORRA E. MONNETTE,
President.
FRANCES J. CONATY,
F. M. HARMON-ZAHN,
KATHERINE G. SMITH,
E. N. MARTIN,
EVERETT R. PERRY,
City Librarian.

Would Discomfort Many

COSTA MESA (Cal.) July 2.—[To the Editor of The Times:] The letter of the secretary of the Western Growers' Protective Association in The Times of July 1 on the advantages of daylight saving for his particular group should have a reply. He there accuses those opposed to his ideas as being selfish, etc., whereas the very goal of his own group is a selfish one (as there stated) "better prices for farm products, etc."

No one is hindering those who would start work earlier from doing so now, but why force others to do so? Men and women are not machines to be switched around from a long-established order in a minute without in many cases causing great discomfort, but that to the modern "efficienist" seems to be of no concern.

JAMES MACKENZIE.

Correction

Mr. C. E. Longfellow, whose reply to Judge Bledsoe was printed in this column July 4, is a descendant of the poet, Henry Wadsworth Longfellow.

Although the United States Geological Survey shows that Uruguay has at least 300,000 potential horsepower, the country has no water power.

PEN POINTS

These are the times that men's soles.

They told us business would "open up" in early summer, but that really is one way to describe a yawn.

Rainfall stopped this year to establish self-government in India. Moisture seems to have that effect over here, too.

Government could give a lot of idlers the work they crave. There are plenty of big rocks to make into little ones.

That king in Bible times who was considered crazy because he ate grass may have had the first spinach addict.

Smut is injuring the wheat crop again; in some cases adding a little rot to woe also.

The Broadway success of Aristophanes' comedy, after 2300 years, shows that Broadway can appreciate classics, if they are naughty enough.

Americanism: Feeding the hungry, though broke, when the papers are full of lines about prosperity; letting the destitute, despite full pockets, when everybody talks hard times.

Freedom from gangs is one of the other freedoms. It is reserved for those who have the backbone enough to win it.

The trend of population seems to be cityward, but it's hard to find a middle-aged man who doesn't know what a "ringer" is.

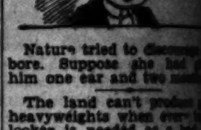

Nature tried to [illegible] bors. Suppose she had given him one ear and two noses.

The land can't produce enough heavyweights when every other looker is needed as a bet at Hollywood.

One reason why prohibition as a political issue is because every candidate doesn't need a whole lot of brains to discuss it.

There are several other reasons, however, that would be glad to swap for the times and hard times caused by having so much.

Correct this sentence and contribute to your good cause: "I said the important thing is that you won't let the newspapers know about it."

There is only one thing worse than hearing a woman talk, and that is seeing her talk.

Lightning never strikes twice in the same place, but it can steal your thunder more than once.

If the truth were known it is generally easier to pay respects to the dead than to the living.

It's all right to say what you please, but it is usually much better to say what pleases people.

RIPPLING RHYMES
Walt Mason

IT DOES NO GOOD

Men say I'm lacking pep and spirit, because I like to stay at home, and bask all day pretty near it, without a murmur in my dome. The threatening clouds of perils coming in a gang; I sit dreaming here, and do not seem to care a hang. My neighbors do a lot of fretting about some crisis on the deck; they gather round and get flushed and panting, and they say Pete and also Heck. Why don't I join them in protesting? Why don't I quit my bootless ease, and gird my claymore and go fight? A long, long time I've been breathing the air of this old whirling sphere; when I was young my heart was filled with angry passions by the peck. For I beheld so many evils, my indignation made me sick. I took part in all reforms designed to turn some rascal trick. Devising methods of reform I sprained my lungs and got much sleep; I stirred up strife in every section, and quarreled with friends I wished to keep. I found the work was wearing, tiring, this saving of the country's flag, and I'd go home at night perspiring, and use up any cotton rag. And after years of frenzied striving, I looked around, to realize the evils were surviving, and new ones jarred my eyes. It does no good." I said, "no crisis in my time shall find me the candle of my eyes bestirred, henceforth I'll let the evils slide. It does no good to rant and clamor, and keep attacking what, and things with a hammer, and making speeches through a hat." And so I rest my bones, dreaming, beneath my favorite greenwood tree; and in the distance sounds the [illegible] which does no good, as I see.

(Copyright, 1930, by The Bell Syndicate, Inc.)

To consider methods of meeting the mounting number of accidents a conference has been called by the New Zealand Minister of Transportation.

MONDAY MORNING.

Society

By JUANA NEAL LEVY

[illegible] the interesting members of the younger set, who have been in eastern schools and colleges, is Miss Frances King and her brother, Joseph I. King, daughters and son of Dr. Joseph M. King of South Lake street, who arrived today morning aboard the Pacific liner Virginia. Miss King, who was graduated last year from Mills College, has been passing the winter in New York at the Grand Central School of Art, and is a member of the Three Arts Club in West Forty-fifth street, while Joseph King has just been graduated from the law school.

Miss King graduated from Los Angeles High when but 14 years old, and received his bachelor's degree with distinction at Harvard three years later. He then went to the University in England, later receiving his degree with honors in English literature in 1927. In the fall of the same year he was admitted to the Inns of Court in London, joining Gray's Inn Society, and while he is still a student member of the Inns as being a member of the Middle Temple of Gray's Inn debating society.

In the fall of 1927 he entered Harvard law school and has taken the three years' course. While there he was a member of the Lawyers' Club, as college crew, and one of the representing Oxford against Cambridge in chess, while in his junior year he was a member of the Pudding Club and was also coxswain of the crews. In London he was a member of the Thames Rowing club and in Harvard law he is said to be president of the Story Debating society.

Bowl Activities

[illegible] ring out a charming [illegible] previous years many society folk and lovers of music present [illegible] activities of the Hollywood Bowl. "Symphonies Under the Stars" will entertain at the afternoon following the [illegible] Mrs. Frank J. Cornwall [illegible] hostess and Mrs. C. C. Chapman [illegible] of the arrangements committee.

[illegible] affair which will take place [illegible] Mary Louise Tearooms is the [illegible] of the series of eight, [illegible] Monday afternoon during [illegible] concerts, and Miss Barbara [illegible] preside over the tea with a reception [illegible] week's concert program. [illegible] afternoon Rosalie E. Hightower [illegible] the soloists.

Compton will be assisted [illegible] of students from the Conservatory of Music [illegible] these entertaining [illegible] at the tea include [illegible] Henry Thompson, [illegible] M. Tindall, Mrs. Grace [illegible] Misses. Mrs. Sylvain [illegible] Carl Blissett, Fix, Mrs. [illegible] Shephard, Mrs. E. F. Kraft, Jason Boyd, Mrs. Rule [illegible] Mrs. Henry Lyman, [illegible] Brown, Mrs. F. E. Rose, Orville Routt, Mrs. [illegible]

COOL OFF
TREAT YOURSELF TO A REAL TEA
ORANGE PEKOE
Cooling... delicious... refreshing. Tree gives the perfect iced tea flavor

Of Interest to Women

PEN POINTS

These are the times that try men's soles.

They told us business would "open up" in early summer and that really is one way to describe a yawn.

Rainfall stopped the effort to establish self-government in India. Moisture seems to have that effect over here, too.

Government could give a lot of idlers the work they deserve. There are plenty of big rocks to make into little ones.

That king in Bible times who was considered crazy because he ate grass may have been the first spinach addict.

Smut is injuring the grain crop again; in some instances adding a little rot to wild oats, also.

The Broadway success of Aristophanes' comedy, after 2300 years, shows that moderns can appreciate classics, if they're naughty enough.

Americanism: Feeling rich, though broke, when the headlines about prosperity; feeling destitute, despite full pockets, when everybody talks hard times.

Freedom from gangs is much like other freedom. It is preserved for those who have backbone enough to win it.

The trend of population may be cityward, but it's hard to find a middle-aged man who doesn't know what a "ringer" is.

Nature tried to discourage the bore. Suppose she had given him one ear and two mouths!

The land can't produce gold heavyweights when every tough looker is needed as a bad guy at Hollywood.

One reason why prohibition is a political issue is because a candidate doesn't need a whole lot of brains to discuss it.

There are several other countries, however, that would be glad to swap for the kind of hard times caused by having too much.

Correct this sentence: "If you contribute to your good cause," said the important citizen, "and you won't let the newspapers know about it."

There is only one thing worse than hearing a woman whistle and that is seeing her try.

Lightning never strikes twice in the same place, but a man can steal your thunder more than once.

If the truth were known it is generally easier to pay our respects to the dead than to the living.

It's all right to say what you please, but it is usually much better to say what pleases other people.

RIPPLING RHYTHMS by Walt Mason

IT DOES NO GOOD

Men say I'm lacking public spirit, because I like to stay at home, and bask all day, or pretty near it, without much turmoil in my dome. They talk of threatening disasters, of perils coming in a gang; and I sit dreaming here, my masters, and do not seem to care a hang. My neighbors do a lot of ranting about some crisis that's on deck; they gather 'round me, flushed and panting, and call on Pete and also Heck. Why don't I join them in protesting against the evils now in sight? Why don't I quit my bootless resting, and gird my claymore on and fight? A long, long time I have been breathing the air of this old whirling sphere; when I was young my heart was seething with angry passions by the year. For I beheld so many evils, my indignation made me shout, and I took part in all upheavals designed to turn some rascals out. Devising methods of correction, I sprained my lungs and lost much sleep; I stirred up foes in every section, and quivered the friends I wished to keep. I found the work was hard and tiring, this saving of the country's flag, and I'd go home at night perspiring, and limp as any cotton rag. And after years of frenzied striving, I looked around, to realize the same old evils were surviving, and many new ones jarred my eyes. "It does no good." I sadly muttered, "no crisis in my time has died; the candle of my zeal has flickered, henceforth I'll let the evils slide. It does no good to rant and clamor, assailing the attacking that, assaulting things with a hammer, and making speeches through my hat." And so I rest here 'neath my dreaming, beneath my greenwood tree; and in the distance sounds the screaming which does no good, that I can see.

(Copyright, 1930, by The Chicago Tribune (New York News Syndicate, Inc.))

To consider methods of reducing the mounting number of motor accidents a conference has been called by the New Zealand Minister of Transportation.

Society

By ALMA NEAL LEVY

Many interesting members of [illegible] society, who have been [illegible] schools and colleges [illegible] Preston King and her [illegible] Joseph I. King, daughter [illegible] of Dr. Joseph M. King of [illegible] Lake street, who arrived [illegible] morning aboard the Pan-[illegible] liner Virginia. Miss [illegible] who was graduated last year [illegible] Bryn Mawr College, has been passing [illegible] in New York at the Grand [illegible] School of Art, and is a mem-[illegible] of the Three Arts Club in West [illegible] street, while Joseph I. [illegible] has been graduated from [illegible] school.

[illegible] graduated from Los An-[illegible] High, but 16 years of [illegible] finished his bachelor's de-[illegible] distinction at Harvard [illegible] later. He then went to [illegible] University in England for [illegible] receiving his degree with [illegible] honors in literature in 1926. [illegible] of the same year, he [illegible] the bar of Court in Lin-[illegible] Court's Inn Society, of [illegible] is still a student member [illegible] being a member of the [illegible] of Court's Inn debating [illegible].

[illegible] of 1927 he entered Har-[illegible] school and has taken the [illegible] course. While at [illegible] was a member of the [illegible] Society, was coxswain [illegible] crew, and one of the [illegible] representing Oxford against [illegible] at Henley, while in Har-[illegible] was a member of the Pal-[illegible] club, while in Har-[illegible] was also coxswain of [illegible] crews. In London he was [illegible] of the Thames Rowing [illegible] Harvard law he is the [illegible] of the Story Law [illegible].

[illegible] Social Activities

[illegible] at a charming custom [illegible] years many society [illegible] lovers of music prom-[illegible] activities of the Holly-[illegible] Symphonies. Under [illegible] will entertain at tea [illegible] following the Sarah [illegible] Ledger in Barker's [illegible] Mrs. Frank J. Comp-[illegible] and Mrs. C. O. Craig, [illegible] the arrangements com-[illegible].

[illegible] day which will take place [illegible] Louise Tearooms is the [illegible] series of eight, given [illegible] afternoon during the [illegible] months, and Miss Barnes [illegible] the tea with a resume [illegible] concert programs. [illegible] afternoon Rosalie E. Frye [illegible] soloist.

[illegible] program will be assisted by [illegible] of students from the Hol-[illegible] Conservatory of Music and [illegible] also entertaining with [illegible] the tea include Mrs. [illegible] Thompson, Mrs. [illegible] Walsh, Mrs. Grace Wid-[illegible], Mrs. Sylvain Noack, [illegible] Hazlett Fix, Mrs. Wil-[illegible], Miss E. F. Kramer, [illegible] Boyd, Mrs. Rule Gar-[illegible], Mrs. Harry Lyman, Mrs. [illegible], Mrs. F. E. Rosser, [illegible] Hazlett, Mrs. John [illegible].

BROTHER AND SISTER RETURN

Pair Arrive From Eastern Schools

Miss Frances King and Joseph I. King

MISS FRANCES KING and her brother, Joseph I. King, daughter and son of Dr. Joseph M. King of 1221 South Lake street, arrived aboard the Panama-Pacific liner Virginia Saturday.

Many attractive affairs will be given in their honor for the next two months as Mr. King is leaving early in September for San Francisco, where he will be affiliated with a prominent law firm.

Good, Mrs. Delmar Davis, Miss Edna Ames, Miss Kathryn Morrison, Miss Gertrude Squyer, Miss Gladys Littell, Miss Mary Holloway, Miss Nelle Crowder and Miss Elizabeth Puterbaugh.

Golden Wedding

Celebrating their golden wedding anniversary, the many friends of Mr. and Mrs. William Huckaby, old-time residents of San Jacinto, gathered at their home, Fairmont Park, Riverside, Sunday, June 29, last. 116 guests extending congratulations and best wishes. A dinner was served at high noon, and the piece de resistance of the dinner table was the great iced wedding cake, presented the bride and bridegroom of half a century by their small grand-daughter, Bett Jean Pollard of El Centro, as well as a golden basket containing among the other presents a number of golden envelopes of gold pieces.

Mrs. Huckaby was formerly Miss Martha Castel, daughter of Mr. and Mrs. James Castel of Riverside, while Mr. Huckaby is the son of Mr. and Mrs. David Huckaby. Three of the five children are living, W. W. Huckaby of El Centro, Mrs. Mattie Magaw of Los Angeles, and Mrs. Etta Pollard of El Centro, all of whom were present at the celebration, as were eleven grandchildren and five great-grandchildren.

Visiting Here

Among the interesting visitors to Los Angeles this month is Lady Mira W. Pomare, widow of the late Sir Maui Pomare, K.B.E., C.M.G., M.D., and M.P., of New Zealand, who has changed her plans to sail aboard the Tahiti, for Wellington, N. Z., and will remain here until August, when she has reservations aboard the Maktira. Lady Pomare is the house guest of Mr. and Mrs. J. Carlton Frye at their home, 1047 South Windsor Boulevard.

Church Ceremony

The marriage of Miss Elinor Chatfield, daughter of Mrs. Lyda Chatfield of Hilgard avenue, West Hollywood, to Robert Barr Campbell was solemnized June 30, the ceremony taking place in the Wee Kirk o' the Heather, Glendale, with Rev. James Hamilton Leah officiating in the presence of more than 125 guests.

The bride was charming in gown of white satin, fashioned along simple lines, the long veil of rare old lace held cap-shaped to her head by orange blossoms, and she carried a sheaf of Gold of Ophir roses. Miss Betty Chatfield assisted her sister as maid of honor in yellow chiffon and carried golden gladioli and delphinium, while the bridesmaids, both Gamma Phi Beta Sorority sisters of the bride, included Miss Mildred Bane and Miss Margaret Schirm, who wore apricot chiffon and carried sheafs of apricot gladioli. Gary Campbell served his brother as best man and Harold W. Smith and Edwin S. Thomas ushered, while Jacqueline Elizabeth Powell presided at the organ and gave a program of old love songs preceding the wedding marches. After an extended motor honeymoon in Canada, Mr. and Mrs. Campbell will return early in the fall to make their home in Pasadena.

Mrs. Campbell was just graduated from University of California at Los Angeles and is a member of Gamma Phi Beta Sorority, while Mr. Campbell was graduated from Stanford and belongs to Phi Delta Phi Fraternity and is now a student at University of Southern California law school.

Luncheon Party

Mrs Ralph Jordan of Hollywood entertained with a luncheon of twenty-four covers Friday afternoon in the Pompeiian dining-room of the Arcady, Wilshire Boulevard, the decorations carrying out the Fourth of July motif, a miniature cannon holding the place cards, while the centerpiece was of red, white and blue blossoms. After luncheon the guests played bridge in the spacious lounge and tea was served later. Mrs. Jordan was assisted by Mrs. W. B. Leavitt and Miss Evelyn Moore.

For Bride-elect

Honoring Miss Mildred Olson, fiancee of Frank Gillelen, Jr., Mrs. Andrew Thompson entertained Thursday afternoon with a lingerie shower, the guests including Misses Teresa Nichols, Phyllis Omeron, Vera Banks, Maxine Nevins and Mmes. Frank Gillelen, Jack Williams, Harker Ware, Marthaline Tanner, A. C. Steubing, Floyd Kirby and the honoree. Mr. and Mrs. Raymond Lauderbaugh gave a charming dinner party Tuesday evening when Mr. Gillelen shared honors with Miss Olson. Miss Olson left Saturday for a visit with her mother, Mrs. Eben Olson, in Port Wing, Wis., and the wedding will be an event of the early fall.

Health and Diet Advice

By DR. FRANK McCOY

Author of "The Fast Way to Health"

SUMMER SQUASH

The summer squash is a member of the gourd family, along with the cucumbers and melons. It is the same as the vegetable marrow of Europe and Canada, and is almost exactly like the edible gourds used in Spain and India.

As one cook has said, "Summer squash is mostly water—but what water!" For this reason it makes a good cleansing, cooling summer vegetable. It is a very delicious addition to the everyday diet. Summer squash may be secured in most parts of the country during the season and should be used as much as possible when available.

Several varieties are used: some are scalloped, some flat, some round, some crooknecked, some yellow, some white. The taste is very agreeable, being mild and bland. The squash of this group belongs to the nonstarchy vegetable class and may be combined well with either a starch meal or a protein meal.

One particular kind of little summer squash called Italian squash or zucchini, is green with stripes. Inside it is yellowish to white. It is used a great deal in Italy. These squashes may not be obtained in every market, but they are finely flavored when used young and are tender and of delicate taste.

Summer squash are classed with the alkaline foods, offering potash, lime and soda.

Squash has a number of qualities to commend it to the cook. It does not cost much, does not take long to prepare, and does not take long to cook. Since it cooks very quickly it does not warm up the kitchen on a summer day. It needs no preparing, as the skin washes up easily when cooked. The seeds are left in it. It should be washed, diced and cooked in very little water, just enough to cover it so that too much of the flavor does not cook out into the water. It carefully watched it is often possible to cook squash by cutting it up and adding no water at all, using a little butter instead. Squash cooked in this way will be sweeter and will lack that watery flavor which clings to a squash which has gone to a watery grave in the pan before it reaches the table. Most summer squash is cooked in too much water which renders it tasteless and unpalatable.

As summer squash is a nonstarchy vegetable it may be combined with almost any other kind of food, and it, therefore, lends itself easily to many mixtures with other vegetables.

In tomorrow's article I will give you some recipes which are suggestions of a number of different ways for using summer squash during the season. After reading these recipes I will be glad to have any of my readers send their favorite ways of preparing summer squash so that in future articles I may pass the recipes on to my readers.

(Copyright, 1930, by Bell Syndicate, Inc.)

HOUSEHOLD SUGGESTIONS

Enough for Everyone

If your family is large, don't try to crowd your hot cakes or fritters into one pan and expect either to keep a supply on hand or to make good cakes. Use two pans and you will not have any trouble.

Scented Kerchiefs

To do away with that smell of the irons, a delicate scent of violet will be given to handkerchiefs if some pieces of orris root are placed in a muslin bag and put in the water in which they are boiled.

WHEN THE SANDMAN COMES

A Bedtime Story

by THORNTON W. BURGESS

Be not too quick, though as you know,
'Tis often fatal to be slow.
—Old Mother Nature.

THE LITTLE MUSKRAT WHO WAS SLOW

One must think quickly in times of danger. The one who is slow in his thinking is likely to be too late. That is why these slow thinkers seldom live to grow old. To live long in the world of feathers and fur is to think quickly and to act as quickly.

Now, in Jerry Muskrat's big family there was one young Muskrat who was always just a little bit behind the others. If a danger signal was given this young Muskrat was the last one to heed it. This wasn't because he was careless or heedless. It was because his wits were a little slow. He didn't sense at once what the signal meant. But when he would see his brothers and sisters plunging under water, he would do likewise, for it would come to him then what that signaling meant.

Mrs. Muskrat worried over this little fellow more than she did over some of the others. "I am afraid," she said to Jerry, "that some day he'll just be too late. You will notice that he never does anything in a hurry. His wits seem to work slowly and his movements are just as slow. It takes him twice as long to get under water as it does some of the others."

"Oh, I wouldn't worry about him," replied Jerry. "He'll be all right."

For a while the young Muskrat was all right. Nothing happened to him and his mother, becoming accustomed to his slowness, gradually forgot about it. Of course, she warned him that he must think more quickly and move more quickly. But the little Muskrat went his way unconcerned. As nothing happened to him, he made up his mind that nothing could happen to him; and this was, of course, a very foolish thing to think. You know, something can always happen. Now, there were others who had noticed the slowness of this little Muskrat. One of those was Whitetail the Marsh Hawk. It is the business of Whitetail to note such things as this. Many times he had flown where he could watch the young Muskrats around the Smiling Pool, without appearing to watch them. He was studying them; he was getting acquainted with their ways.

"There is one of those young Muskrats I am going to have for my dinner," thought Whitetail. "He doesn't know it and I'm not going to tell him, but I'm going to get him just the same. Were he as quick as his brothers and sisters I wouldn't be quite so sure of him. But he is slow and one of these days he is going to be too slow for his own good."

So every day Whitetail kept watch so as to learn the habits of the young Muskrats. He noticed that this particular young Muskrat was fond of sitting on the end of a certain old log. Back of that Whitetail took note of. All this White tail took note of. Then one morning when from a distance he had made sure that the young Muskrat was sitting on his favorite log, Whitetail circled far around and then, flying low, just above the grass tops, he headed straight for the Smiling Pool. He was flying so low that he knew the young Muskrat sitting on the log would not be able to see him, because of the bulrushes. Any young Muskrats who might be on the other side of the pond would be likely to see him before he reached the Smiling Pool. However, they would not see him until he was almost there, and he counted on the slowness of this young Muskrat to take alarm.

It all came about just as he had planned. Jerry Muskrat, from the farther side of the Smiling Pool, saw Whitetail coming. Instantly Jerry gave the alarm. Instantly, all the young Muskrats heeded the alarm; that is, all but the slow one. By the time he had made up his mind up to plunge into the water, it was just too late, and Whitetail the Marsh Hawk carried him away. So Jerry's big family was reduced to six.

"Oh, I wouldn't worry about him."

MODES OF THE MOMENT

by Honore Booth

FASHION EXPERT OF HARPER'S BAZAAR

NEW YORK, July 7. (Exclusive) With the increasing warmth of the weather, panamalac seems to have lost its final lac and we have panama as a leading straw for midsummer. It is subtly blocked with the new feeling for shape and draping. The crown is lower. Although it is always simple, a fold across the top of the crown, from front to back, will give it a femininity and charm it has never before possessed. One which I saw recently, by Rose Descat, has a brim which turns back slightly on the left side, and is very wide on the right with a deep, folded flange. The only trimming is a band around the base of the brim, black satin and beige linen woven together.

To the sports woman, summer has also brought the sennit straw sailors. These are almost replicas of the sailors of some decades ago, except that they are not designed for bicycling and have no elastic under the chin. The sailor is jauntier than ever, even though they no longer held sway from the top of pompadeurs. The straw is practically the same as that used for men's summer hats, and there is a color range so that you may match your riding habit or your spectator sport costume.

Half a Dress

At this time of the year, it is difficult for me to get very far away from the beach in thinking about clothes. As the focal center of our vacation lives, its costumes deserve special attention. Schiaparelli has designed one of the cleverest beach ensembles ever conceived. It consists of four half-dresses, each with an armhole on one side and on the other a tie to hold it in place, like an apron. The ties in one half pass through slits in the other, and both tie on the same side. The halves are, of course, in different colors, any combination you may choose, so that you who wear them have a succession of amusing, varied tussore dresses.

Tennis

The tennis player will be delighted with a Magy Rouff sleeveless tennis dress of white pique. The skirt is plaited to give the wearer complete freedom. Above this is a tunic fitted around the hips by two slits, cut up to the waist. These lace and tie in bows at the waist above which the dress blouses slightly. There are two shoulder straps on either side, approximately an inch wide and set about the same distance apart. It has real chic and is outstandingly practical.

Another delightful French tennis frock is by Schiaparelli in linen with a set-in front and cape sleeves of down to below the hips, then released to give the skirt width. The use of linen, cotton mesh and cotton pique is noteworthy for active sport clothes.

Chef Wyman's RECIPES

Every Tuesday and Friday at 2 o'clock Mrs. A. L. Wyman will conduct a free class and demonstration of good cookery in the lecture room of the Southwest Building, 130 South Broadway.

FROZEN WREATH CAKE

Beat the yolks of three eggs and beat into them four tablespoonfuls of sugar, mixed with one tablespoonful of corn starch, and four tablespoonfuls of milk, mix until smooth, and place in a double boiler, stirring constantly over a slow fire, until smooth, remove from the fire and stir in one teaspoonful of grated lemon rind and one-third of a cupful of strained lemon juice, allow the mixture to cool, beat to a cream one-half cupful of unsalted butter, and slowly add to it, creaming constantly one cupful of sifted sugar, combine the two mixtures and fold in the thickly beaten whites of three eggs, line a mould with lady fingers, placing them on the sides and bottom, close together, cover the lady fingers with a layer of the filling; overt his place another layer of lady fingers and cover with the filling; continue this until all the material has been used. Cover the top with a layer of lady fingers, place in a cold ice box for twelve hours, unmold on a serving plate and cover with one cupful of whipped cream to which has been added four tablespoonfuls of sugar and one teaspoonful of vanilla extract.

CANDIED APRICOTS

Dip two pounds of firm apricots in boiling water and allow them to remain for two minutes. Remove, drain and cool, place in a sauce pan two cupfuls of water and four and one-half cupfuls of sugar, bring to a boil, skim and boil for five minutes, add the apricots and boil slowly for fifteen minutes. Remove from the fire and let stand over night. Return to the fire and boil for ten minutes. Repeat this process of boiling and cooling for five days. When the fruit is transparent and bright lift it out of the syrup and place it on trays and dry in the sun. Place in a saucepan two cupfuls of water and three and one-half cupfuls of sugar, bring to a boil, skim and pour over the dried and candied apricots, let stand for three days, drain off the syrup and dry again in the sun. The stones can be removed and the space filled with blanched almonds.

PEACH BUTTER WITH CIDER

Boil one gallon of sweet cider until thick, then add to it ten pounds of peeled, pitted and mashed ripe peaches, cook slowly for thirty minutes, add seven pounds of sugar and cook slowly until thick as soft butter, spices may be added to this if liked. This same recipe can be used for apricot butter, using firm, ripe apricots in place of the peaches.

Mrs. Wyman does not reply to letters, but requests for recipes are answered in the department, PRACTICAL RECIPES, published every Friday.—(All rights to reproduce reserved by A. L. Wyman.)

Break Breakfast Monotony!

with this Pure Grape Juice

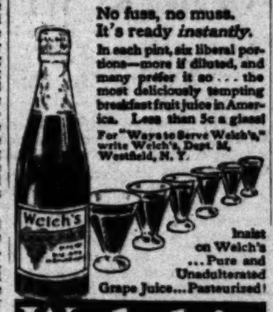

No fuss, no muss. It's ready *instantly.*

In each pint, six liberal portions—more if diluted, and many prefer it so . . . the most deliciously tempting breakfast fruit juice in America. Less than 5c a glass!

For "Ways to Serve Welch's," write Welch's, Dept. M, Westfield, N. Y.

Insist on Welch's . . . Pure and Unadulterated Grape Juice . . . Pasteurized!

Welch's GRAPE JUICE

Fashion Decrees

Designed by Chantal
Cobalt Blue Georgette
Incrustations That Tie
At Side-Back and Neck
Joan

Your Baby and Mine

by MYRTLE MEYER ELDRED

Mrs. Eldred will be glad to answer all questions pertaining to patient and children. A stamped and self-addressed envelope forwarded to this office will bring a personal reply.

This department offers helpful on weaning and feeding the child from 6 weeks to 6 years, prenatal care and diet, for the nursing mother, constipation, essential outfits for the new baby, sleeping, walking, teething, thumb sucking, ammoniacal urine, bed wettings, training in cleanly habits, periods of nursing, cod liver oil, orange juice, hives, worms, vomiting, refractory children, prune juice, lime water, ruptures, sores and boils and cradle cap. Before asking a personal question about one of these subjects, it is better to send a self-addressed stamped envelope for the leaflet you need. If your particular problem is not covered in the above list, I shall be glad to give you a personal reply.

DOMINEERING PARENT MAY CAUSE DISHONESTY IN CHILD

Dishonesty, to most parents, is a glaring tragedy. To find that their child is capable of sneering at the law and taking what does not belong to him is difficult for them to understand. Far from blaming themselves, they point to their own impeccable habits as an answer to such an absurdity. Sometimes they do not want to understand, because to do so would be to make themselves culpable, too.

Dishonesty in the very young child is commonplace. Children have no such built-up sense of property values as the adult. Everything about him is his and what he sees in some other home seems just as much his. Pennies and cookies are the same thing to him and he takes one as unconsciously as the other.

PROVIDE ALLOWANCE

Unless the child has an allowance sufficient for his needs, all money is a temptation to him when he arrives at the age of money spending. Parents are headstrong about allowances. They say, "I buy him anything he wants," or "I can't afford it." But if the child steals money from others, or is driven to taking petty trifles, or is tempted by material possessions, one has to face the fact that lack of money to spend as other children spend it may easily be at the root of his dishonesty. If he is ever to have a sense of money values he must handle money himself—spend it, throw it away, save it—so that he discovers what it is for and how to handle it. The only way to teach a child that is by experience with real money.

HOME MAY BE AT FAULT

The really criminal dishonesty that may crop up at the adolescent period is an outcome of the sore spots of early childhood. One of them C. Standford Read has made all too clear in his book, "The Struggles of Male Adolescents." Parents cannot afford to blind their eyes to these pertinent facts. He points out that in these homes where there is a domineering and self-assertive father, usually without understanding or sympathy for the child, quick to anger, quick to punish, the child is driven to hate the father. He never up and represses this emotion knowing it to be an unworthy one, but later when he comes up against authority at school or in society, he thority to this child represents just finds himself resenting it. Auta larger and sterner father, and while unable in the past to revolt against his father, he does revolt against the laws and orders of society. In so doing he regains some of his self-respect, and is able to assert himself in a way he never could in the home.

Many defiant adolescents are challenging authority, not because what they steal means anything to them, but because doing it satisfies this tangled mass of unhealthy emotions. It should make all parents think deeply, and look hard for the sore places in their own homes.

A Suggestion

If puzzled what to do with the restless youngster on a rainy day the wooden part of a handle used for carrying parcels will make a splendid pipe for blowing bubbles.

I. MILLER

INSTITUTION INTERNATIONALE

You can find no smarter slippers at any price . . . than these at . . .

9.90 11.90 13.90

in I. MILLER'S

HALF YEARLY SALE!

For every fashionable summer slipper in I. Miller's stock has been included in this sale . . . even the newest arrivals! Every dominant type . . . material . . . color!

Original prices $12.50 to $18.50

Costly imported slippers by Perugia of Paris . . . I. Miller de luxe models!

Originally priced to $32.50

15.90

In LOS ANGELES 525 West Seventh 652 South Grand
In HOLLYWOOD . . . . 6818 Hollywood Boulevard

BERMAN TRIAL BEGINS TODAY

Forgery and Embezzlement Charge to be Heard

Case Outgrowth of Julian Company Scandal

Indictment Has Been Long on Court Records

Jacob Berman, prominent State witness in virtually all prosecutions concerning the Julian Petroleum collapse, today is scheduled to go to trial before Superior Judge Schauer charged with forgery and embezzlement. Berman already is under a sentence of seven years in Federal prison for using the mails to defraud.

The complaint against Berman charges him with embezzlement of $10,000 from Daniel Barnes on April 30, 1927. It is asserted that the defendant accepted the money from Barnes to invest in Julian stock but converted the funds to his own enterprises.

The forgery counts concern Berman's asserted forgery of numerous Julian stock certificates at the time when he was in charge of the transfer department of the firm.

The indictment against Berman has been on file in the Superior courts since the original Julian expose was made during a grand jury inquiry. It was never brought to trial, however, until recently after the defendant had completed his testimony as a State witness in other pending cases.

STATE CLOSES TODAY IN KRAUSE PROSECUTION

The prosecution will close its case today against Louis Krause, on trial for the past week before Superior Judge Wilson on bribery conspiracy charges growing out of Julian cases, it was announced yesterday by Dep. Dist.-Atty. Harold Jones, in charge of the State's case.

Jones declared that he had only two more witnesses to place on the witness stand before resting his case, and that their examination will be completed before court adjourned today. The two witnesses yet to testify are Mrs. Roy V. Fritzen and Blayney Matthews, chief investigator for the District Attorney's office.

When court adjourned for the week-end last Thursday, Roy Fritzen, one of the principle prosecution witnesses, was on the stand under cross-examination. Fritzen formerly lived in a bungalow court that was also occupied by John B. Groves, then a juror in the first Julian stock overissue case in 1928, and Fritzen testified that he saw Krause and Jacob Berman, a defendant in the stock overissue trial, visit Groves on various occasions, bringing packages that supposedly contained liquor. Mrs. Fritzen is expected to corroborate the testimony of her husband when she takes the stand today.

DAVIS CASE SET FOR ARGUMENT TOMORROW

Dep. Atty.-Gen. Richards plans to leave Los Angeles today for San Francisco to represent the State tomorrow at a session of the State Supreme Court at which arguments will be made in the appeal of the State from a District Court of Appeal decision granting a new trial to Harold L. (Buddy) Davis, former chief deputy District Attorney, convicted of bribery in the Superior Court.

Davis, while serving under former Dist.-Atty. Keyes, now serving a San Quentin term for bribery, was alleged to have accepted a bribe from Ben Getzoff to "go easy" in the prosecution of Edward H. Rosenberg on charges of conspiring to obtain money by false pretenses, conspiring to violate the Corporate Securities Act and conspiring to violate the usury law. The case was a phase of the Julian scandals. Rosenberg is now in San Quentin.

One of the chief reasons for the reversal of the Superior Court judgment in the Davis case was that the testimony of Getzoff, Spring-street tailor and chief witness against the former assistant prosecutor, was insufficient without corroboration. Getzoff was viewed as an accomplice and therefore his integrity was regarded as impeached.

PROTESTS HEARD TODAY

The City Council is scheduled to hear protests today against the ordinance of intention for the improvement of the streets in the Cove avenue and Cove Way Improvement District and against the resolution of intention to establish new setback lines on Soto street from Holbrook avenue to the south city boundary.

SCHNAUZER BIRTH RECORDS BROKEN

Twelve Puppies Born to Blueblood Couple of Dogdom

WITH pardonable pride born of instinctive realization that they have established a record, Mr. and Mrs. Fruit Sut De Montrevil, aristocrats of dogdom, yesterday announced the arrival of twelve additions to their family. The De Montrevils are German Schnauzers, and both are blue-ribbon winners.

The natal event took place at the Melford Kennels, 5828 South Grand avenue. The mother belongs to Louis M. Hahn. The size of the litter, heretofore unheard of in Schnauzer family history, is traceable to a special diet which he fed the mother, Hahn says.

New Arrivals Number Even Dozen
Mrs. Fruit Sut De Montrevil keeps watchful eye on her family, asleep in basket.

DANCE HALL BRAWL PUTS TRIO IN JAIL

Wounded Man and Others Arrested When Hospital Reports Case to Sheriff

Three persons, one man suffering from a bullet wound in the right leg, were being held last night by county authorities in connection with a brawl asserted to have taken place early yesterday in a dance hall one mile south of Newhall, on San Fernando Road. All were booked on suspicion of assault with a deadly weapon pending the Sheriff's investigation, according to Deputy Sheriffs Gray and Penprase. The wounded man was taken to the prison ward at General Hospital.

The prisoners are Joe Kelly, 25 years of age, of 113 West Main street, Alhambra, the gunshot victim; Eddie George Yost, 23, dance-hall proprietor, and Miss Caryl Finch, 22, of 620 East Fifteenth street, Long Beach, entertainer.

Kelly, in company with Yost and Miss Finch, presented himself at the Newhall Emergency Hospital yesterday and asked for medical treatment, saying that he had accidentally shot himself while cleaning a revolver, according to the deputies' report.

Hospital authorities reported the matter to the Sheriff's office, and subsequent investigation revealed that several shots had been fired during a free-for-all fight occurring at Yost's dance hall several hours earlier, deputies said. The prisoners were booked on the assault charges on their refusal to reveal persons responsible for the shooting.

Goldsborough Plans New Trip

Flying the same plane in which he established a junior transcontinental record recently, Frank Goldsborough, 19-year-old pilot, will take off from New York shortly on an air tour of the United States, according to word received yesterday by Paul E. Richter, Jr., general manager of the Aero Corporation of America.

The tour is to be made for the National Exchange clubs and will include a stop at the Aero Corporation field here. Goldsborough's ship is a Kinner-powered fleet biplane.

GRAHAM SEARCHER BACK

James, of Western Air Express, Believes Flyer, If Alive, Lacks Sanity Due to Ordeal

If Maurice Graham, missing air-mail pilot, succeeded in making his way out of the snowbound mountains of Southwestern Utah, he probably did so at the expense of his sanity, Jimmy James, assistant superintendent of Western Air Express operations, said yesterday on his return to Los Angeles. For two weeks James headed an expedition that combed Zion Canyon as far as its headwaters, without finding a trace of the long-missing flyer.

With Cedar City as their base, the fifty men of the searching party beat the brush in a fan-like formation. They covered a distance of two miles in every direction from the spot where Graham's wrecked mail plane was discovered about two weeks ago.

James is of the opinion that Graham's body is nowhere within the area already searched and that if he is still alive somewhere outside it he is without power to use his reason as the result of his trying ordeal.

Hope of finding Graham dead or alive has not been abandoned, however, James stated. Maj. Richard McDonald, a relative of the missing pilot, has taken up the search where James left off, and intends to press it indefinitely until he stumbles on Graham's trail.

Graham, veteran pilot of the Western Air Express, disappeared last January while flying a cargo of mail to Salt Lake City. The wrecked plane was found recently in the mountains. Evidence indicates that Graham occupied it for a time after it came down.

Street Names on Curbs Will Not be Adopted

The suggestion of the Realty Board that the city paint street names and block designations on the curbs and also that the ordinance covering this work require house numbers to be painted on the curbs has met with little favor in the City Council, which disposed of it by adopting a report of its City Planning Committee recommending that the Realty Board's letter be filed.

Economy was the ground on which the suggestion was turned aside, it being stated in the committee report that there are no funds available for the work. The City Engineer reported that the initial cost of such a program would be $119,000 and that the cost of maintaining the numbers and names on the curbs would be $59,500.

Briegleb Says Shuler Wrong on Crawford

Reproaching Rev. R. P. Shuler, pastor of Trinity Methodist Church, South, for having referred to the conversion of Charles H. Crawford, former Los Angeles politician, in a slighting way in a radio talk, Rev. Gustav Briegleb, pastor of St. Paul's Presbyterian Church, declared last night in his sermon that the purpose of the church is to save those who need help.

"Shuler had no right to say over the radio that 'I would just as leave baptist a skunk as Crawford.' I do not think, however, that he meant to hold a man up for scorn. He could have investigated the case more thoroughly. However, I am still a friend of Shuler and nothing can ever come between us," he said.

LOAFING BLAMED FOR WOE

Trouble started when John A. Roth loafed instead of following his profession of dancing teacher, his wife, Mrs. Katherine L. Roth, told Superior Judge Anderson in obtaining a divorce, which was on file yesterday. "He left me destitute in Cheyenne, Wyo., and a few days later he was sentenced to serve a year in the Alameda County Jail for a misdemeanor," testified Mrs. Roth.

POOR FARM CONTRACTS TO BE LET

County Infirmary Costing $450,000 Expected to be Ordered Today

Eleven contracts totaling $450,000 for the building of an infirmary and the extension of utilities at the County Farm, will probably be let at the meeting of the Los Angeles County Board of Supervisors today. It is expected that the work on the new building will begin on the 15th inst. and be finished within eight months.

The new structure is the first of forty-five units that will be built at the institution by the county from time to time in the future.

The infirmary building will be two stories in height and is to be a replica of the old San Luis Rey Mission at Oceanside.

The contracts will be awarded on the recommendation of Karl W. Muck, County Architect.

Macsmen Will Hear Glee Club

The enchantment of Hawaii will be interpreted in song by the Royal Hawaiian Girls' Glee Club at the monthly dinner meeting of the Macsmen Club of Hollywood in First Presbyterian Church, Hollywood, this evening.

The full membership of the Macsmen, numbering 2000, is expected to attend. Dedicated to community betterment and "making Los Angeles a hospitable place for strangers," the club includes 601 men who have no church affiliations and makes no distinction whatever between creeds.

There will be twenty-six native Hawaiians in the glee club appearing at the dinner tomorrow and they will sing all the beautiful melodies of the islands.

ACTRESS GETS DIVORCE

Jewell B. Darling, an actress, charged that her husband, Gordon Bruce Darling, grabbed her by the arm and hurled her against a wall. After hearing her complaint, Superior Judge Gould granted her a divorce decree which was on file yesterday. The Darlings were married March 26, 1928, and separated March 30, last, the wife detailed in a complaint prepared by Attorney A. A. Kidder, Jr.

ONE CAN'T REMEMBER OWN BIRTH

Hence False Age Oath at Marriage License Bureau Goes Lightly Punished

Because it is difficult to prove that a person can know, "of his own knowledge," the date of his birth, it being manifestly impossible to remember such an event, perjury convictions of persons swearing to false ages are extremely rare.

This legal situation is regarded as a nuisance by Superior Court judges who put in considerable time annulling marriages of precipitate youths, but there does not seem to be anything to do about it, except now and then some harsh words from the bench to the offending parties after the unyoking.

Superior Judge Fleming has evolved a new formula, it appeared from court records yesterday.

"If you ever get in trouble with the law, this matter might determine your reputation for truth, and affect adversely your credibility as a witness," said Judge Fleming to Norman G. Hamlin, whose mother had asked that his marriage to Leonore Doyle be annulled, because he had given false information to the license clerk.

"Your admission that you falsified your age to get a license is in effect an admission of perjury, and if it were not for a technicality you would be prosecuted."

But Hamlin's divorce was annulled, anyway. Judge Fleming had to do that.

ADDITIONAL JURY PANEL SUMMONED

Trial of Glenn Rogers on Murder Charge Will Proceed Today

Twenty-five prospective jurors have been summoned to appear in Superior Judge Fricke's court at 10 o'clock this morning when defense and prosecution attorneys will attempt to select twelve jurors to hear the trial of Glenn A. Rogers, 21 years of age, charged with murdering James J. Costello, Los Angeles police officer.

Previous attempts to select a jury resulted in complete exhaustion of the available jury panel. Judge Fricke then ordered twenty-five other prospective jurors called for service.

It is charged that Rogers, while seated in an automobile, was accosted by Officer Costello, who demanded his credentials. Rogers is asserted to have thrust a gun in the officer's face, ordering him to hold up his hands. Costello complied and his companion, Elmer Hoffman, opened fire. Costello was killed by bullets from Rogers's gun, investigators assert, and Rogers was wounded by a bullet from Hoffman's revolver.

Several days after the shooting Rogers was apprehended when he sought treatment for the bullet wound.

PIONEER OF CITY PASSES TO REWARD

Mrs. Charles Monroe, Wife of Former Judge, to Be Interred Tomorrow

Mrs. Ella Hadley Monroe, 75 years of age, wife of former Superior Judge Charles Monroe and a member of one of Southern California's pioneer families, died early yesterday at the family residence, 729 West Twenty-eighth street, after an illness of less than a week. She became ill several days ago and the disorder was diagnosed as possible food-poisoning, but a heart ailment is believed to have been the direct cause of death.

The golden wedding anniversary of the jurist and his wife was celebrated at their home on March 18, last, when the Quaker ceremony with which they were married in Lawrence, Kan., in 1880, was repeated.

Mrs. Monroe had been a resident of Los Angeles for about thirty-five years. She was the daughter of Washington and Naomi Hadley, early settlers of Whittier, and her father, who was president of the First National Bank, Whittier, at the time of his death was the oldest active banker in the United States.

She leaves two sisters, Miss Emilie V. Hadley and Mrs. George H. Little, both of Whittier. Gurney E. Newlin is a nephew. Funeral services will be conducted at the residence at 3 p.m. tomorrow.

Large steel manufacturers in Canada are operating nearly at capacity.

OFFICER "WINGS" FUGITIVE

Burglary Suspect Falls to Policeman's Bullet After Knocking Out One Pursuer With Fist

After he had knocked Officer Knepper down and sought to elude arrest in a five-minute chase between dwellings, across back yards and through alleys, a burglar suspect was shot in the right leg and captured by Officer Meza, Knepper's partner, early yesterday morning.

The chase and shooting occurred in the vicinity of Thirty-ninth and San Pedro streets. The officers were called to the scene by H. F. Harrington, 105 East Vernon avenue, who reported he saw the suspect attempting to break into the rear of the Bradley Bakery.

When the officers approached the establishment the suspect ran down an alley. As Meza followed Knepper ran around another way and came upon the suspect as he turned a street corner. Disregarding Knepper's command to halt the suspect knocked him down with a blow to the head and dashed in between two houses.

Meza followed and after repeated commands to stop, leveled his revolver and fired once. The bullet struck the suspect in the right leg and dropped him. He was taken to the Georgia-street Receiving Hospital and then booked on suspicion of burglary.

The suspect gave the name of Louis Wright, 22 years of age, of 3947½ South Wall street.

NATION TO HEAR BOWL CONCERTS

Radio Chain Will Carry Saturday Programs

Season Opens Tomorrow Night With Hertz

Many Noted Artists on List of Guests

With one of the greatest arrays of soloists, famous guest conductors and the internationally known Hollywood Bowl orchestra ready to entertain thousands this summer with "symphonies under the stars," the annual Bowl concert season will open tomorrow evening at the giant amphitheater in the Hollywood Hills.

Among the famous stars of the musical world who will aid in making the Bowl programs particularly popular this season are Mme. Margaret Matzenauer, prima donna of the Metropolitan Grand Opera company; Richard Crooks, Elsa Alsen, Percy Grainger, Kathleen Parlow, Alfred Wallenstein, Albertina Rasch Michio Ito and other master of music and the dance.

Opening the program tomorrow night and continuing for one week as guest conductor, Dr. Alfred Hertz, whose popularity has been attested by seven previous seasons at the Hollywood Bowl, will wield the baton at the head of the 100-piece symphony orchestra. Mme. Matzenauer will appear as the soloist of the first week, Friday night—solo night—being the time scheduled.

During the nine years of its existence, the Hollywood Bowl has grown to represent the best example of this city's artistic life and has proclaimed Los Angeles as a great center of culture. Besides the thousands of persons in this city and surrounding Southern California points who will hear the Bowl concerts this year, a national radio hook-up every Saturday will bring these symphonies into millions of homes throughout the nation as well.

The first concert of the season tomorrow night is expected to fill the Hollywood Bowl to capacity, and special arrangements for the handling of traffic, parking, and other incidentals will today be made.

STOCK SALE ORDERED TO BE STOPPED

Company Charged With Not Having Obtained State Permit

Selling of stock of Consolidated National Securities Company has been ordered stopped in California by Corporation Commissioner Athearn, it was announced yesterday at the Corporation Department offices.

Action by the department followed receipt of complaints by Assistant Commissioner Ellis to the effect that the company was selling its stock in this State without having first applied for and obtained a permit. The company maintains offices in San Diego.

The commissioner accompanied his order, which was directed to all officers, directors, agents and employees of the company, with a warning that failure to comply would be followed by submission of the matter to the proper law-enforcing officers.

At the Corporation Department it was stated that Consolidated National Securities Company apparently is a consolidation of three other finance concerns, First, Second and Third National Securities companies. Permits authorizing the three companies to sell stock were suspended July 1, 1929. The Consolidated company was incorporated later in Nevada.

MUNICIPAL BENCHERS REASSIGNED

Nine Judges Depart on Annual Vacation Leave; Justices Fill Places

Reassignment of many of the Municipal Court judges, effective today, is announced by Presiding Judge Ambrose, following the departure of nine judges on vacation leave.

Judges Bogue, Bush, Curtis, Galbreth, Pope, Rosenkranz, Sheldon, Stafford and Stutesman will start their annual vacations today. To partially fill their places, seven justices of the peace of near-by towns have been assigned to the Municipal Court bench temporarily. They are Irving Austin of Compton, C. H. Thompson of Burbank, Frank R. Carrell of Gardena, Will G. Fields of San Dimas, Edward H. Miller of Huntington Park, William M. Northrup of Alhambra and Burt L. Wix of Glendale. Four of these, Justices Austin, Thompson, Miller and Northrup, have been sitting in Municipal Court for some time.

The new assignment list closes four courts, Division 13, the drunk court, during the afternoon only, and Divisions 15, 17 and 26, all civil courts. Changes in assignment put Judges Austin and Thompson in traffic court, Division 10, for a half-day each, the other half-day being spent on their regular assignments in Van Nuys and San Pedro. Judge Willis goes to Division 4, liquor jury court; Judge Eagan to Division 5, liquor court without jury. Judge Northrup to Division 8, master calendar misdemeanor court; Judge Fields to Division 27, the small claims court, and Judges McConnell, Carrell and Wix to Divisions 16, 23 and 25, respectively. These latter three are civil divisions.

Falling thirty feet from a window at Cheriton, Eng., recently, a 13-months-old baby escaped without injury.

Theaters—Amusements—Entertainments

Orpheum B'WAY AT 9TH — 53¢ TO 1 P.M. — 30¢ TO 1 P.M. — R-K-O THEATRE 8TH & HILL

Mightier Than Ever as a Racketeer Who Goes Right for Love
Richard DIX
in a Dramatic Romance
"SHOOTING STRAIGHT"
A Radio Picture to Thrill Women Hearten Men & Gladden Children
RKO ALWAYS A GOOD SHOW
CONTINUOUS 9:45 A.M. 9:30 P.M.

You'll Say It Too:
"WHAT A MAN"
starring
REGINALD DENNY
RK-O Vodvil
"Sunkist"
EDDIE NELSON
"THE LAUGH DISTRIBUTOR"
ZELDA SANTLEY
ANN PRITCHARD
St. Claire Sisters and O'Day
4 SHOWS DAILY 1:30-4-7-9:15

FOLLIES MAIN AT FOURTH — BURLESQUE — THIS WEEK: "MIDNIGHT FROLICS!" Featuring the Greatest Stars of Burlesque. 50 PEOPLE—MOSTLY DANCING GIRLS—Midnight Show Every Sat.

Theaters—Amusements—Entertainments

FOX WEST COAST THEATRES — COOL AND COMFORTABLE

LOEW'S STATE — BROADWAY AT 7TH
he talks!
And the man of a thousand faces . . now—also becomes the man of many voices!
LON CHANEY
IN METRO-GOLDWYN-MAYER'S
"UNHOLY 3"
Lila Lee — Elliott Nugent — John Miljan — Jack Conway directed for M-G-M!
Every SAT. NITE 11:30 BIG FUN FROLIC
CHARLIE CHASE COMEDY
STAGE — VICTOR HERBERT Jr. — WALTER POLLOCK — DAN STEELE — GEO. Dexter

LOS CRITERION — GRAND AT 7TH
INNOCENT— yet trapped!
BIG HOUSE
WITH CHESTER MORRIS, WALLACE BEERY, LEWIS STONE, ROBT MONTGOMERY, LEILA HYAMS, GEORGE F. MARION, J. C. NUGENT
Direction GEORGE HILL
M-G-M Cosmopolitan Production
Continuous Shows 11-11!

PANTAGES — DIRECTION FOR WEST COAST THEATRES — HOLLYWOOD BLVD. NR. VINE ST.
What becomes of LOVE?
Find the thundering answer in this dynamic dramatic sensation!
DIVORCEE
NORMA SHEARER
Chester Morris, Conrad Nagel, Robert Montgomery
Bob Leonard Directed!
ON THE STAGE
Fanchon & Marco's "CADETS IDEA"
BARTO & MANN
30 — People — 30
ELIM MARTIN and Pantages Band

Washington at Vermont — LOS BOULEVARD — A Sensational All-Talking Romance
DOUBLE CROSS ROADS
ROBERT AMES — LILA LEE
Western Love — 25 Others
Fox Movietone Production

WEST COAST TALKIE THEATRES
RITZ — EDMUND LOWE, Dorothy Jordan in "The Bad Guy"
FIGUEROA — GARY COOPER in "The Texan"
UPTOWN — EDMUND LOWE in "Born Reckless" Catherine Dale Owen
WESTLAKE — "Lady Of Scandal" Constance Bennett, Basil Rathbone
FILMARTE — 1328 VINE ST. — The Season's Fastest—Funniest—Most Sensational Farce Comedy! "HURRAH, I'M ALIVE!"

MAYAN — TONIGHT—8:30 DARING PLAY OF TODAY!
MOLLY MAGDALENE

HOLLYWOOD PLAYHOUSE — GR. 1131 — SEATS NOW — Opens Mon. Eve., July 14 — ELSIE FERGUSON in "FATA MORGANA" with TOM DOUGLAS

TOWER — LAST 3 DAYS — JOHN BARRYMORE in "The MAN FROM BLANKLEY'S" — Thurs. Belle Bennett in "Courage"

Nancy Carroll in "THE DEVIL'S HOLIDAY" — 5 Acts VAUDEVILLE

TEXAN — STARTS 25¢ — GARY COOPER — FAY WRAY — and SOMETHING SHARKEY THIS PICTURES — TO 7:45 — BARD'S 25¢ MATINEE THEATRE

Jobs Here Every Day Times Want Ads

—Amusements—Entertainments

WEST COAST THEATRES
COOL AND COMFORTABLE

DAVIS STATE
BROADWAY AT 7TH
he talks!
And the man of a thousand faces . . now—also becomes the man of many voices!
LON CHANEY
in METRO-GOLDWYN-MAYER'S
UNHOLY 3
Lila Lee — Elliott Nugent
John Miljan—Jack Conway
Directed for M-G-M!
STAGE
VICTOR HERBERT Idea
WALTER WEEMS
35 TOPICS

CRITERION
GRAND AT 7TH
INNOCENT—
yet trapped!
BIG HOUSE
WITH
CHESTER MORRIS
WALLACE BEERY
LEWIS STONE
ROBT MONTGOMERY
LEILA HYAMS
GEORGE F. MARION
J. C. NUGENT
Direction GEORGE HILL
35 TOPICS
M-G-M
Cosmopolitan Production
Continuous Shows 11-11!!

PANTAGES
DIRECTION FOR WEST COAST THEATRES
HOLLYWOOD BLVD. NR. VINE ST.
What becomes of LOVE?
Find the thunderous answer to this dynamic dramatic question!
DIVORCEE
NORMA SHEARER
Chester Morris
Conrad Nagel
Robert Montgomery
Rob Leonard Directed!
ON THE STAGE
Fanchon & Marco's
"CADETS IDEA"
BARTO & MANN
50 — People — 50
SLIM MARTIN and Fanchion Band
Script

BOULEVARD
Sensational All-Talking Romance
DOUBLE CROSS ROADS
ROBERT AMES — LILA LEE
Stanley Logan — Pasadena Playhouse
Fox Movietone Production
STAGE
Rose Marie
Jack Partington
P. & A. Vaudeville

COAST TALKIE THEATRES
RIVOLI — UPTOWN — WESTLAKE — [illegible]
MARY PICKFORD in "The Forgotten Woman"
Conquest Love — 25 Others
Rainbow
Ruth Chatterton in "Lady of Scandal"
Catherine Dale Owen in "The Bishop's Candlesticks"
Ann Harding in "Paris Bound"
The Season's Fastest—Funniest—Most Sensational Farce Comedy!
"HURRAH, I'M ALIVE!"

TONIGHT—8:30
DARING PLAY OF TODAY!
LY MAGDALENE
Opens Mon. Eve., July 14
ELSIE FERGUSON
in "FATA MORGANA" with
TOM DOUGLAS
JOHN BARRYMORE
The MAN BLANKLEY'S
Million Dollar Nancy Carroll DEVIL'S HOLIDAY
ON THE STAGE
5 Acts VAUDEVILLE
Jobs Hunt Men Every Day Through Times Want Ads

WARNER BROS. THEATRES
If Hoover Adopts Daylight Saving, She Will Tell The World She Don't Enough Smokins....SAY NO...ON DAYLIGHT SAVING
WARNER BROS. HOLLYWOOD
PHONE NO. 01-41
CONTINUOUS 1 PM TO 11 PM AT POPULAR PRICES
ATTEND THE MATINEES
1 to 5 p. m.
... THE FULL ... EXACTLY AS SHOWN AT NIGHT
35¢
SAT. SUN. HOLIDAYS EXCEPTED
To the Throngs....who were unable to get in...or even near WARNER BROS. THEATRE...during the last three days... insane...of the tremendous...enthusiastic crowds that... greeted and cheered the triumphant return of
LARRY CEBALLOS
MARVELOUS STAGE REVIEW OF 100 PEOPLE
ACCOMPANIED BY
WARNER BROS. AUGMENTED ORCHESTRA
under the direction of ARTHUR MORANZ
and the world premiere of...Warner Bros. Vitaphone Special
"NANCY FROM NAPLES"
the greatest cast ever assembled...IRENE DELROY, CHAS. KING, OLSEN AND JOHNSON, LOWELL SHERMAN, NOAH BEERY, LOTTI LODER, CHAS. JUDELS, and hundreds of others.
Thousands Proclaim This the Greatest Show in Los Angeles
ATTEND THE MATINEES

WARNER BROS. DOWNTOWN
FABER 2266
CONTINUOUS 10 AM TO 11 PM - TURN IN OUR SIGN!
FIRST OF FIRST NATIONAL'S 1930-31 SPECIAL VITAPHONE PRODUCTIONS
DAZZLING-GRIPPING-SENSATIONAL!
A Burning Love . . That Endured from a Tropic Dive to High Society.
BRIGHT LIGHTS
DOROTHY MACKAILL
FRANK FAY
Noah Beery
Jason Robards
Vitaphone Variation "THE POTTERS"
"SCOTCH LOVE"
"FORE"
WARNER BROS. FORUM
ON OUR STAGE - TWICE NIGHTLY
MARY BRIAN
HEART OF WESTERN STARS
35¢

JUST AS DARING AS THE PILOTS WHO RISKED THEIR LIVES IS THE LOVE THEME OF
HELL'S ANGELS
HOWARD HUGHES has made an epic with an appeal for all ages, for all nationalities, intensely glorified by the SID GRAUMAN PROLOGUE
Twice Daily 2:15 - 8:15 p. m.
GRAUMAN'S CHINESE

Bring the Kiddies to matinee today
PHILIPPE DE LACY
and ANITA LOUISE
the host & hostess
WELCOME THE CHILDREN

EL CAPITAN
THEATRE BEAUTIFUL GRANITE 1187
Last Week
CLARA GOMBELL
"HIS PRIVATE AFFAIR"
Starts Sun. Mat. July 13
AMERICA'S FOREMOST JUVENILE
GLENN HUNTER
in OSCAR HAMMERSTEIN'S Comedy
To The Ladies
LOADED WITH LAUGHS
EVER EVE. 35¢ to $1.50 - DOWNTOWN BOX OFFICES - 3rd CO. BWAY, BET. SPRING

DIX IN ROLE OF GAMBLER IN LATEST

"Shooting Straight" Plot Climaxes in "Smashing" Hero and Villain Battle

BY EDWIN SCHALLERT

The punch is in the finish, and it's a real wallop. That goes for Richard Dix's starring film, "Shooting Straight," at the Orpheum Theater, which sounds as if it were a western, but, instead, is a gangstering feature, with lots of the stuff that has made the movies really movies at all stages.

"Shooting Straight" is nothing but a sheer straight melodrama. Sometimes it is even crude and obvious. But when there is suspense in a scene it really is suspense.

Dix plays a gambler, and early in the plot one of his pals is brought down by machine gun fire. He takes it on himself to go and discover the author of the murder, and makes an accusation that turns the killer's companions against him. The killer is summarily disposed of, and Dix is suspected of having finished him. Therefore he has to flee town to escape the police.

En route the train is wrecked, and the old reliable expedients of mistaken identity and the long arm of coincidence are invoked to give a new start to the leading character's career. He is injured in the wreck, and is taken to a minister's house for medical treatment and care during convalescence. In his hand after the accident the card of a certain well-known reformer is found, and it is assumed by the minister and his daughter that Dix must be this man.

The plot thickens measurably later on when it is discovered the minister's son is in debt to a local gambling house to the extent of $3500. The boss of this village Monte Carlo uses the debt as a means to inflict his attentions on the youth's sister. And then, of course, it is the hero to the rescue.

A lot of patented devices of the films are used to bring all this about as you may well surmise even from this cursory sketch of the story. But without question Dix's visits to the gambling den are productive of more than a few thrills, and the fight that he takes part in at the very close of the production is a battle de luxe. If there is anything left of the office in which it occurs after the battle, this is nothing much but kindling wood. They did everything but throw the desk.

As a film fight, however, this is really one of the best since the talkies have come in, and it undeniably adds the zest of truly strenuous action to "Shooting Straight."

George Archainbaud directed this feature, and the principal supporting roles are played by Mary Lawlor, Mathew Betz, William Janney, George Cooper, James Neill, James Mason and others. There is a degree of force and power, particularly in the case of Betz's portrayal of the gambling den boss. Dix troups notably well in the later portions of this film.

The story of "Shooting Straight" was adapted by Wallace Smith, with J. Walter Ruben.

An Aesops Fables cartoon and a comedy (with musical numbers, are also on the bill. Al St. John and Jimmy Aubrey appear in the comedy film, ycleept "Two Fresh Eggs." It's fairly funny, only, and at times.

Ronald Colman May Appear on Eastern Stage

NEW YORK, July 6. (Exclusive) It is likely that Ronald Colman will be seen on the New York stage during the coming season. According to announcement from the office of Samuel Goldwyn Mr. Colman who returned on the Aquitania Friday and left immediately for Hollywood said before his departure that he and Noel Coward had conferred abroad about a play which Mr. Coward is now preparing. Colman plans to appear on the stage either in this or in an adaptation of Frederick Lonsdale's screen play, which is scheduled as his next talking picture.

Clairborne Foster has been engaged by Crosby Gaige for "Beautiful Evening," Vera Caspary's play, which will be acted by a cast composed entirely of women under the direction of Winifred Lenihan. The play will open Labor Day in Atlantic City.

Film Cast to Visit Theater

Those attending the baseball comedy, "Hot Curves," at the California Theater tonight will be given an extra treat, it is said, for the entire cast has been invited to appear in person on the stage, with Benny Rubin acting as master of ceremonies.

Among those who have signified their intention of being present besides Rubin are Rex Lease, Natalie Moorhead, Paul Hurst, Pert Kelton, John Ince, Mary Carr and Mike Donlin.

OLSEN TO HONOR COMEDY PRODUCER

Mack Sennett, noted comedy producer, will be guest of honor at George Olsen's new club, Culver City, Wednesday night. Gloria Swanson, Monte Blue, Marie Prevost, Wallace Beery, Louise Fazenda, Vera Reynolds, Harry Langdon, Buster Keaton, Polly Moran, and other stars who began their career under the Sennett banner, have been invited to attend this event.

Charles Irwin, famous Broadway comedian of Winter Garden fame, will act as master of ceremonies.

BARRYMORE PLAYS SLAPSTICK ROLE

John Barrymore for the first time since the advent of talkies has returned to the type of acting which first won him note. "The Man from Blankley's" is slapstick, telling a story of mistaken identity. It starts at the Tower Theater today.

Drama Enacted Underground

Helen Hinkel

Plays a part in "Subway Express" as one of the passengers who is involved in the mysterious death of another occupant of the car. The thriller is playing currently at the Mason Theater.

DOLDRUMS HIT BROADWAY

"Swing High" Rated as Most Pretentious of Recent Offerings in New York Film Houses

BY NORBERT LUSK

NEW YORK, July 6. (Exclusive)—As if marking time before offering a group of promising pictures for the holiday trade, Broadway theaters seemingly competed with each other in the choice of mediocre films for the week preceding the Fourth.

The most pretentious is "Swing High," shown continuously at the Cohan Theater, where it has received scant praise from the critics and faint response from the public. It is rated as strictly a program picture in spite of an array of names which at first glance seems impressive, but on inspection they are found in bits. Absence of novelty in production values as well as in the story itself militate against any classification except routine for the entertainment, though it is nicely done and the recording is first rate. Of course, "Variety" and "The Four Devils" set a standard in circus life on the screen which remains untouched even by the introduction of sound and speech.

Nor are Helen Twelvetrees and Fred Scott in the leading roles able to strengthen the picture. Talented and a pleasing actress, Miss Twelvetrees has not yet realized herself on the screen as a magnetic heroine, and Mr. Scott, though possessed of a pleasing singing voice, indicates on his second appearance that he is deficient in the stuff that popular favorites are made of except possibly on the radio.

Dorothy Burgess, always interesting, here chooses to overact to the point of burlesquing her role, and so it goes. Minor parts in the hands of John Sheehan, Bryant Washburn and George Fawcett are played more skilfully than leading ones, but the picture remains weak nevertheless.

ROTHSTEIN AGAIN

Weak also is "The Czar of Broadway" at the Roxy, in spite of the accomplished John Wray as the racketeer, a role obviously inspired by the exploits of the late Arnold Rothstein. This inspiration was employed with so much better effect in Paramount's "Street of Chance" that the present stencil remains only that and nothing more. The majority of reviewers have ridiculed the newspaper atmosphere as well as the role of the reporter. They contend that no one connected with the picture had the least idea of the newspaper business.

Billy Dove fares no better than usual in "Sweethearts and Wives" at the Strand, according to critical appraisal. Though uncommon in point of story, the picture fails to provide a sympathetic role for the star and the narrative strikes the alert observer as being too complicated to strike popular favor.

Miss Dove does well with her French and presents a most alluring figure of a maid, but in later sequences her speech is amateurish. Sidney Blackmer has not the requisite lightness to cause one to forget that he is miscast as the quasi-hero, and Clive Brook, in attempting flights of whimsy, calls down upon himself the charge of smirking continuously. Even Leila Hyams, who always is received favorably hereabouts, is considered miscast.

NOTHING NEW

"The Big Fight," at the Globe, based on the play which served Jack Dempsey and Estelle Taylor a couple of seasons ago, recalls in its present form how unworthy a vehicle it was for the popular pair. A poor play in the first place, it offers nothing new to the screen except to emphasize the discovery of Guinn Williams as a very effective performer.

Last but not least is "The Border Legion," which vies with the personal appearance of Buddy Rogers at the Paramount Theater and is not submerged either. Excellently done in all departments of production, it has the advantage of clever characterizations such as were impossible in the days of silent pictures, when the works of Zane Grey, though popular in the hinterland, were languidly received on Broadway. It is a question, however, whether so highly regarded a young man as Richard Arlen finds his popularly advanced by westerns.

NOTED DANCER TO APPEAR

The film colony will tender Ann Pennington, Ziegfeld Follies and George White "Scandals" dancer, a welcome in the Blossom Room of the Roosevelt Hotel tonight, when she makes her debut there.

HELEN KANE HEADS CAST OF PICTURE

Baby-Voiced Singer and Noted Comics Enact New Paramount Film

What Helen Kane started with her "Boop-boopa-doop" songs and caperings in "Nothing but the Truth" with Richard Dix about a year ago and carried on through "Pointed Heels" and "Sweetie," she is said to round out in full measure with fun and music in "Dangerous Nan McGrew," starting Thursday at the Paramount Theater.

"Dangerous Nan McGrew" is the story of a traveling medicine show which gets all mixed up with the Canadian Northwest Mounted Police, with Klondike comedy characters and wealthy city folk vacationing at a luxurious hunting lodge in the wilderness.

In addition to Miss Kane, there are other comedians in the cast, including Victor Moore, Louise Closser Hale, Frank Morgan and Stuart Erwin. Romance is supplied by James Hall and Roberta Robinson, a new Paramount discovery. Mal St. Clair directed.

PLAYHOUSE HOLDS GALA CELEBRATION

Student Players Welcomed by James Howard, Irving Pichel and Others

BY KATHERINE T. VON BLON

Pasadena Community Playhouse covered itself with glory when, waiving bad omens, it dared to celebrate its thirteenth anniversary with thirteen graduates, the first to matriculate in the recently established school of the theater.

James H. Howard, president of Pasadena Community Playhouse Association, made a graceful address of welcome, and Irving Pichel spoke from his experience of the theater with fervor. For he feels that way about the theater, and about acting as a profession. "Be serious! Be humble; Be advised!" he admonished.

The theater may be in a precarious situation, Mr. Pichel admitted, but it is more precarious to the individual than to the stage, which after all has invariably withstood all rivals.

"The Old Lady Shows Her Metals," from the pen of Sir James Barrie, written in his best vernacular style, won the quick approbation of the audience. Eugart Yerian met the exigencies of the situation with a fine bravado as the doughty Scotsman with a contempt for the softer things of life. Florence Buck achieved a touchingly sympathetic characterization as the pathetic slavey with the yearning mother heart. Others who gave interesting account of themselves were Douglass Cooper, Mildred Stockwell, Catherine Turney and Al Willard, Jr.

That hyperbolic genius of whimsical adventuring, W. S. Gilbert, divorced from the proximity of Sullivan's lovely music, more than proved his ability, in "Engaged," as a purveyor of proper, satirical and irresistible nonsense. Indeed, it has an almost Lewis Carroll spontaneity.

Laddie Knudson, as the pursued and pursuing bachelor of fickle heart, palpitated and emoted in properly Victorian manner. As the downright Scotch lassie conquered by his blandishments, Mary Duckett managed a convincing Scotch accent, charming humor, together with a deft sense of characterization. Luella May Wadsworth was daintily competent as the fiancee of a reckless bachelor, Margaret Tucker anguished through an incredible number of emotional experiences with commendable fortitude. Tom Hurt, Al Willard, Jr., Onslow Stevenson and others scored in smaller roles.

ROMANTIC BILL NEXT AT LOEW'S

Edmund Lowe and Perry Askam to Share Honors on New Program

Edmund Lowe will bring romance to the screen and Perry Askam in person will sing romance on the stage starting Thursday at Loew's State Theater.

Lowe portrays a wealthy and handsome lover with a notorious past. This is said to be quite a departure from his recent screen roles and one which it is believed will be welcomed by his feminine admirers. The story is called "Good Intentions." William K. Howard wrote the story and directed the picture, with Marguerite Churchill, Regis Toomey, Owen Davis, Jr., and Hale Hamilton in the supporting cast.

Fanchon and Marco will present Perry Askam, star of "The Desert Song," "New Moon" and other stage hits, as the featured member of the cast of their new "Green Devil" Idea.

STAGE SHOW COMING TO DOWNTOWN

Reception of Revue at Hollywood House Results in New Decision

The enthusiastic reception given the Larry Ceballos Revues at Warner Brothers' Theater in Hollywood has resulted in the decision by the Warners to book these shows on the Downtown Theater stage, starting Friday. These revues will be seen in their entirety, with a selected symphony orchestra.

Now appearing at Warner Brothers' Downtown Theater is "Bright Lights," a First National and Technicolor production starring Dorothy Mackaill, Frank Fay and Noah Beery. It is a swiftly moving story, with its locale jumping from the African Congo to life amidst New York's smart set.

Agnes De Mille Plans Second Recital Here

Agnes De Mille has postponed her European trip in order to give a second dance recital here. She will be seen on Wednesday evening, the 16th inst., at the Hollywood Music Box Theater.

Miss De Mille has arranged a new program of dances for this second recital. One in particular, "Cafe Dancer," promises something unique. In this she caricatures the dancing of the North African tribe of women dancers known as the Ouled Nail.

"The Parvenues" will be another new number, danced with Warren Leonard, and describing an elegant couple at a ball in the middle '70's. For contrast, Miss De Mille will do a modern number called "Blues." Mme. Boleslavsky, noted concert pianist, heard here last season with the Philharmonic Orchestra, will appear as soloist.

Prison Picture Breaks Records at Criterion

"The Big House" at the Criterion has broken all Fourth of July records established at that theater during the past eight years, according to an announcement.

The day-by-day diary kept at the Criterion discloses that "The Big House" is proving to be an ideal audience picture from the standpoint of balanced feminine and masculine patronage. Whereas, "The Divorcee" attracted a noticeable preponderance of women over men, the current film is drawing equally from both sexes.

The Daughters of the American Revolution, California Federation of Women's Clubs and the California Council of Catholic Women all have indorsed the picture, it is said.

Youngsters to Act as Hosts at Grauman's

As a tribute to the youngsters of the Southland who have taken a keen interest in "Hell's Angels," Sid Grauman has arranged to have Philippe de Lacy, juvenile film star, and Anita Louise, youthful "find" of Tiffany Productions, as host and hostess at today's matinee at Grauman's Chinese Theater.

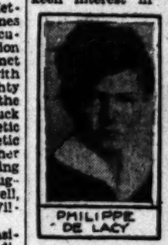

PHILIPPE DE LACY

Because of the fact that young de Lacy is a French war orphan, it is particularly fitting to have him launch this series of events for the children, it is said. The young actor postponed a trip to New York for this appearance and the matinee party will be in the nature of a farewell festival in his honor.

NOTED STAR WILL SING FOR WAMPAS

A number of distinguished guests are scheduled to appear tonight at the meeting of the Wampas, at the Roosevelt Hotel. Gloria Swanson will be guest of honor. The star will not only talk, but will sing a new number or two, it is announced.

Ivy Leadbetter Lee, known as the millionaire press agent, and who is now touring the West, has also consented to appear.

—Theaters—Amusements—Entertainments

UNITED ARTISTS
BROADWAY AT NINTH
Thrilling romance in the shadow of prison bars.
William POWELL
in "SHADOW OF THE LAW"
A Paramount Picture — Also Smith and Dale comedy "Accidents Will Happen"—Cartoon —News — Robt. Bruce Novelty —Gaylord Carter . . . Organ.
35 TOPICS
After 7 p.m. System Auto Park Attendants at Door
STARTS WED.
All-riot on the black-face front!
The Two Black Crows
MORAN AND MACK
in "Anybody's War"
Amos and Willie with a thousand new laughs
A Paramount Picture

35 TOPICS
COME WHERE IT'S COOL
Paramount
SIXTH AND HILL VA 2041
HARD BOILED? YEAH!!
with
—but a little society bud, hitting the high spots in Paris, showed him how tough he wasn't!
Gary COOPER
'A MAN from WYOMING'
with
JUNE COLLYER
REGIS TOOMEY
—Plus—
LLOYD HAMILTON
Talk Comedy—
"Rank Your Nora"
Grantland Rice Sportlite
"Champion Makers"
Paramount Sound News
COLOR NOVELTY
MILTON CHARLES
ANOTHER PARAMOUNT ALL-TALKING HIT!

Our British Cousins
Are simply corking chaps . . sporty fellows, too . . whimsical wags . . blimey banterers . . wholesome humorists . . delightful continental companions . . . belly blokes—aha—'N that sort of thing . . don't you know!
WILL ROGERS
SO THIS IS LONDON
IRENE RICH
MAUREEN O'SULLIVAN
FRANK ALBERTSON
LUMSDEN HARE
A Fox Movietone Production
Directed by John Blystone
ABE LYMAN
And His Famous International Orchestra
ADDED! M-G-M's All-Casino . . . All-Barkin Hit "WHO KILLED ROVER"
CARTHAY CIRCLE
DIRECTION FOX WEST COAST THEATRES
TWICE DAILY 2:15 - 8:30
SAT. MATINEE STARTS 2:00

MASON
TONIGHT, 8:30
SUBWAY EXPRESS
NOVEL! EXCITING! THRILLING! Original Production-Cast of 40

BELASCO
LAST WEEK!
AMERICA'S MOST POPULAR STAR, AND LOS ANGELES FAVORITE
FAY BAINTER
in CAPRICE
with REGINALD OWEN LILY CAHILL
Staged by ALEXIS LUCE
MATINEES WED. & SAT.

AGNES DE MILLE
WARREN LEONARD
MME. BOLESLAVSKY, Pianist
DANCE RECITAL—JULY 16
HOLLYWOOD MUSIC BOX THEATRE
$3.00 $2.00 $1.50 $1.00

California
ALL-TALKING COMEDY RIOT!
BENNY RUBIN
AND HIS CAST
HOT CURVES
FREE BUTTER-FINGERS
Tonight! Entire Cast in Person
MATS 35¢ - EVES 50¢

GREED DECLARED MENACE TO NATIONAL EXISTENCE

U.S.C. Professor Says Love Alone Can Save Civilization From Destruction

Declaring that civilization is not, in itself, a guarantee of stability, Dr. Carl Knopf, a member of the faculty of the University of Southern California, in a sermon at the Messiah Congregational Church yesterday told his congregation that unless the law of love shall be allowed to rule the lives of the citizens of this republic, the United States will go the way of other nations that permitted themselves to be governed by the god of greed and the will of power. Preaching on "Civilization's Last Choice," Dr. Knopf spoke in part as follows:

"There are various types of civilization. Soviet Russia has chosen one. The experiment has been far from successful. European imperialism is a definite type of culture, but its finality is challenged by nations seeking self-determination and expression. India and China are symptoms of a deep-lying ailment. If we were to choose the things we could least dispense with in our modern civilization, we probably would sacrifice automobiles, radios, telephones, movies—everything but the solace of modern medicine and surgery, and the Father-Brother concept of God and man so beautifully portrayed by the Carpenter of Nazareth. Civilization has and will choose many things, material goods and theories, but to live it must make its final choice the highest possible. Brute force, ambition, selfish desires must give way to love, understanding and fellowship, or just around the bend in the trail lies the darksome cave, the war club and the night of a dying culture."

FAITH HELD NEEDED TO ENTER HEAVEN

Cultivation of faith as a requisite for the attainment of the kingdom of heaven was emphasized yesterday by Adjt. Frank Howell in his sermon at Salvation Army Temple. Adjt. Howell said in part:

"He that cometh to God must first believe. He must believe that He is and He must believe that He is a rewarder of them that love Him. There is no other hope for the world aside from this belief. No religion, no form of religion, save this simple religion, will save men. There must first be the coming unto God, and that coming is in belief that He is. Of Him it has been said, 'the same yesterday, today and forever.' Moses said of God when he went back to Egypt, 'The Great I Am hath sent me.' So we must believe that He is, and that He is a rewarder. Men want rewards for good acts performed. God will reward such acts."

MINISTER DISCUSSES TWO KINDS OF FEAR

Dr. Sheldon Shepard of First Universalist Church preached yesterday on "Two Kinds of Fear." He said in part:

"There are two kinds of fear, one helpful and one harmful. There is the fear of consequences which inclines us to use careful judgment and to follow the dictates of our better reason. This kind of fear prompts one to keep the brakes of his automobile in good condition and keeps the air pilot on the ground until proper flying conditions obtain. Then there is the fear that handicaps, keeps us from attempting what we might do and interferes with our ability in what we do undertake. Fear of sickness may produce disease, fear of failure will hasten its coming, fear of misfortune may becloud the whole life. The principal difference between the two kinds of fear is that the first is a matter of intellect, reason, judgment, and the second a matter of glands, viscera and feelings. Intelligent caution is a good thing. Fear that becomes only an emotion is always injurious."

RELIGION DECLARED JEALOUS MISTRESS

"The Fruit of Religion" is the subject of a sermon preached yesterday by Rabbi Julius A. Leibert at Temple Emanu-El. Dr. Leibert said in part:

"Religion in order to yield its fruitage must be taken seriously. In fine, it must be lived. A religious belief that makes no difference in conduct—makes no difference at all. Again, a religion in order to yield its abundant fruitage must be lived as if it and it alone contained the quintessence of the moral, spiritual and physical life. Religion is a jealous mistress, brooking no divided allegiance, no latitudinarianism, no shallowness. Hovering between two opinions is as dangerous in religion as it is in the practical world."

CHRISTIANS LIVE DUAL FORM OF ALLEGIANS

"Christians of America live under two flags, the Christian flag and the American flag," said Dr. J. George Dorn in his sermon yesterday at Hollywood Lutheran Church.

"In these two flags are represented all of our privileges, hopes and opportunities," said Dr. Dorn. "The Christian flag, wit hits blue and white fields and red cross, represents a spiritual Kingdom. The church's work is that in spiritual Kingdom. The church's work is that in spiritual matters only. She is in the world but not of the world. She cannot, as a church, take part in politics. Her work is far deeper, that of producing Christian citizens, who will carry on temporal affairs rightly. The American flag represents the United States of America. Different from the Christian flag, it stands for a nation which has an earthly head. "Old Glory" proclaims ou rliberty, our laws, our blessings—the highest and rarest enjoyed by any nation in the world. There si a friendly conflict going on between these two flags. The American flag represents things as they are. The Christian flag represents things as they should be. When we live the Christian flag, we continually raise the conditions represented by the American flag."

CHRIST LIGHTS WAY, SERMON EXPLAINS

"Christ the Conqueror" is the theme of a sermon preached yesterday by Bramachari Nerode at Mt. Washington Center. Excerpts from the discourse follow:

"As light is the conqueror of darkness, so is Christ the vanquisher of sorrows. To shipwrecked humanity He is the beacon light, to the erring man He is the only prop and comfort. The Christ spirit penetrates every atom, mind and heart. Everything vibrates in Him and without Him there is naught. When Christ arrives at the door of the human heart, He becomes invincible. No Herod can kill Him, no terrors can frighten Him, no storms destroy Him. He becomes indestructible, deathless, immortal."

GOD'S POWER CITED IN LESSON-SERMON

"God" was the subject of the Lesson-Sermon Sunday in all branches of The Mother Church, The First Church of Christ, Scientist, in Boston, Mass.

One of the Scripture selections related the incident when Christ Jesus was besought by the blind man near Jericho, and included the following account: "And Jesus stood, and commanded him to be brought unto Him: and when he was come near, He asked him, saying, What wilt thou that I shall do unto thee? And he said, Lord, that I may receive my sight. And Jesus said unto him, Receive thy sight: thy faith hath saved thee. And immediately he received his sight, and followed Him, glorifying God: and all the people, when they saw it, gave praise unto God."

A correlative passage from the Christian Science textbook, "Science and Health with Key to the Scriptures," by Mary Baker Eddy, stated, "Every law of matter or the body, supposed to govern man, is rendered null and void by the law of Life, God."

GAS AND ELECTRIC EMPLOYEES TO MEET

Los Angeles Gas and Electric Corporation Employees' Association tomorrow evening will install O. R. Marvel as president; William Haeckel, vice-president; Arthur Maltitz, treasurer; C. F. Ginther and W. J. Fraser, directors-at-large; E. H. Day, Jr., Ethel Brockelbank, A. T. Howard, W. J. Smith, G. J. Drolette, C. H. Zeise, W. L. Rule and H. F. Lougee, directors. The inauguration will take place at a dinner for members and their families, followed by entertainment.

INMATE OF POOR FARM FORGETS FORTUNE CACHE

Edward Chassey saved up $1500 to keep him out of the poorhouse when he got old—and then he forgot where he deposited the money, it appeared yesterday from the record of his estate in Probate Court. So Chassey went to the poorhouse.

Near the end of his eightieth year, he became ill, and on his deathbed he remembered where he had deposited the money. So Supt. Harriman of the County Farm came into court and told Superior Judge Crail that Chassey had $1500 in a building and loan association in Montana.

Relatives will get what is left after Chassey's board at the farm and his funeral are paid for.

BURKHART'S TRIAL WILL BEGIN TODAY

State Will Seek Death Penalty for Book-keeper in Killing of Wife

Accused of murdering his 22-year-old wife after they had drunk freely during a reconciliation party, William Burkhart, 22, a book-keeper, today is scheduled to go to trial before Superior Judge McComb.

The prosecution, it is understood, will introduce evidence tending to support a charge of first-degree murder and demand the death penalty.

The complaint charges that Burkhart and his wife met in his apartment at 6742 Franklin avenue and drank a large quantity of wine tonic following a reconciliation. Shortly afterward, neighbors assert, Burkhart came to them and asked aid in placing his wife in his automobile, stating she had "passed out."

Witnesses, however, noticed blood on the woman's clothing and informed police. Investigating officers reported that they found the woman had been shot three times. They also asserted that they found a gun in Burkhart's apartment.

Mrs. Joy Hoskins, motion-picture actress and sister of the victim, is expected to be one of the principal State witnesses. Officers assert that Mrs. Hoskins will testify that Burkhart threatened to kill his wife on several occasions during their estrangement.

Foreign-Trade Chamber Dinner Topic Thursday

Trade possibilities between the I Angeles district and Mexico as observed by members of the recent scouting party for the proposed international highway by the Southern California Auto Club, will be a feature topic at the foreign-trade dinner Thursday in the Chamber of Commerce banquet hall, Carl E. McStay of the Auto Club, who directed the tour, is to give the principal talk. Harry Chandler will preside.

The dinner is the first of a series of meetings sponsored by the chamber to increase interest in overseas commerce. More than 1200 invitations have been sent out.

.arence H. Matson of the chamber will outline his organization's international-trade program. James H. Smiley of the bureau of foreign and domestic commerce, will discuss overseas markets.

Five-minute talks on foreign-trade subjects also are scheduled by the following: Maurice Carasso, importer-exporter; J. Kraack, Sillers Paint and Varnish Company; L. C. Penhoel, Southwestern Engineering Corporation; F. A. Sumption, Security-First National Bank of Los Angeles; F. O. Wallschlaeger, California Fruit Growers' Exchange, and E. G. Witt, Braun Corporation.

Fireworks Ban Nets Fugitive in Bail Jumping

Arrested for selling illegal fireworks, Salvatore Catalino, 55 years of age, was found by police to be wanted for jumping bail on a liquor-possession complaint two years ago. In Municipal Judge Curtis's court John Hyland, his attorney, entered pleas of not guilty and not guilty by reason of insanity to both charges.

Hyland explained his reasons for the unusual pleas to the court. "Your Honor, at the same time this man was arrested for possession on March 22, 1928, he was operating a still," the attorney said. "In Superior Judge Gould's court he was given an insanity hearing and sent to Patton, where he spent ten months, and the still complaint was dismissed. Being in Patton he could not, of course, appear in court here and since he was found too insane by Superior Court to commit a felony he was also, I believe, too insane to commit this misdemeanor. I am filing the same plea on the fireworks charge to discover whether he still is insane."

Police Officers Smith and Carter reported arresting Catalino while he was operating a still at 1632 Portola street in March, 1928. He had three gallons of moonshine liquor in his possession in addition to mash, they said.

Former Bank Manager Will be Sentenced

Having pleaded guilty to a charge of misapplying bank funds, while manager of the Lake-avenue branch of the Pasadena National Bank, Arthur R. Brownell is to appear today before United States District Judge McCormick for sentence.

It was charged that the former manager misapplied about $2000 of bank funds, but it was stated by Asst. U. S. Atty. Layng that the bank shortage will reach about $12,000. One other man was also indicted but has not been brought to trial.

IMPROVEMENTS APPROVED

The City Council has approved the assessment district maps for the improvement of Ninety-seventh street between San Pedro and Main streets in the Marco-Drive and Lorenzo-Drive Improvement District, and in each case specified that the City Engineer be instructed to include water mains in the improvement.

PARALYSIS PRECAUTION HELD VITAL

County Health Officer Points Popular Errors Regarding Disease

Increase in the number of infantile paralysis cases throughout the southern part of the State during the last month yesterday led to a general summary of the situation in this county by Dr. J. L. Pomeroy, County Health Officer.

The disease is unusually prevalent at the present time, though the State has been visited by slight epidemics heretofore, particularly in 1925 and 1927, the health official said. The disease usually manifests itself in the early summer months but the real danger of a serious outbreak presents itself with the reopening of school in the fall, he said.

In pointing out the characteristics of the malady, Dr. Pomeroy stated that it has mistakenly been termed a children's disease, when as a matter of fact it attacks adults as well as children. The health officer urges the services of a physician in any condition in which the individual is seized with fever, pain in the neck, back, arms and legs, and especially in cases of young children where vomiting or diarrhoea are present.

In all suspected cases of the disease all persons other than those necessary for the care of the patient should be excluded. If the illness is termed infantile paralysis quarantine is established for a period of three weeks and contacts are isolated for two weeks.

At this time Dr. Pomeroy advises all persons to stay out of swimming pools and to avoid contact with all persons who are ill with an unknown disease. He said the health department is carrying on a campaign of sanitation in relation to public gathering places as a preventive measure.

Promoter Again to Face Court

A. P. Luse, oil promoter, today will face a charge of perjury growing out of a former trial when he appears before United States District Judge Cosgrave for arraignment and entry of plea.

Luse was tried recently on a charge of using the mails to defraud in connection with his promotions, but the jury disagreed. It was stated by Asst. U. S. Attys. Redwine and Gallagher that the perjury charge grows out of testimony by Luse in his own behalf in his previous trial.

LAVINE LEARNS FATE TODAY

Miss Johnson Also Will Appear Before Court for Sentence in Extortion Case

Convicted of having attempted to extort $75,000 from Charles H. Crawford, Los Angeles politician, Morris Lavine, newspaper man, and Leontine Johnson, today are to appear before Superior Judge Schauer for sentence at 9:45 a.m.

Sentence on the charge may call for one year in the County Jail or five years in State prison or a $5000 fine, or both, under the California statutes.

The defendants, however, do not intend to submit to sentence without first exhausting every legal recourse, it was disclosed yesterday. First, motions for a new trial will be made by William Beirne, attorney for Miss Johnson, and Richard Cantillon and William T. Kendrick, Jr., representing Lavine.

Should these motions be denied, the defendants intend to serve notice of appeal from their conviction.

Lavine and Miss Johnson were convicted in Judge Schauer's court Friday night after the jury had deliberated twenty-five hours. At a former trial the jury was discharged when it failed to reach a verdict.

Recreation Area Sites Suggested

In response to a request from the City Planning Commission asking that the playground department plot on a map, which it has prepared for the purpose, the recommended recreation facilities for the Van Nuys district, so that there may be co-ordination in the development, the Playground and Recreation Commission has tentatively recommended two locations.

One location consists of ten acres at the corner of Cedros and Valleyheart streets. The other consists of fwelve acres near the intersection of Hazelton and Vanowen streets.

The Planning Commission is seeking from other city departments tentative plans for the future in park, library and recreation property for the purpose of co-ordinating the whole for the best service to the community.

FARMING HELD TO ADVENTU

Court Rules for ... in Action Seeking Cancel His Lease

California farming is a ... ture, Superior Judge ... serted in a decision ... terday, in which he ... defendant in a suit ... Mrs. Elizabeth ... Towne, tenant rancher, ... sought to cancel a ... Towne had on a ... Antelope Valley. The ... entered into January ... was for five years, ... raise alfalfa and pay ... crop as rent. Mrs. ... plained that the ranch was ... erated in a farm-like ...

Assistant Farm Advisor ... tified that the irrigation ... the ranch was not good. ... plied that to irrigate the ... Ernst suggested would ... ing, and making the ... This was not required by ... he said. Towne said the ... low-water level, the ... not been what had been ... Others corroborated ... Yankwich found that the ... conditions existed before ... was drawn.

"There is no definite ... good farming practice in ... nia," ruled Judge Yankwich. ... is good practice depends ... on local conditions. Whether ... or person might have ... ter results, I cannot say ... defendant has not ... erage standard practice ... cally."

BULLOCK'S WILSHIRE

beginning monday, july 7th

important mid-season disposal

SUMMER COATS

$30

57 finer coats many at less than half their original prices because sizes 14 to 42 are incomplete—silk costume coats and summer wools light and dark shades—just the types for vacation—now $30

SUMMER SUITS

$30 and $50

20 summer wool suits that have been higher, $30; 20 silk suits and 6 wool suits that were higher, $50; sizes 14 to 20 in $30 group; to 42 in $50 group

the french rooms—second floor

65 summer bags that were $10 to $12.50, half price

little group of scarfs at half price; flowers at 25c

65 pair of gloves, $1.95; 65 pairs were $5 now $2.50

accessory room—street floor

BULLOCK'S WILSHIRE

IMPORTANT MID-SEASON DISPOSAL

SUMMER SPORTSWEAR

SPORTSWEAR DRESSES

75 summer dresses that were $39.50 to $59.50 $23

50 summer dresses that were $49.50 to $59.50 $33

36 summer dresses that were from $69.50 to $95 $53

69 summer dresses that were from $79.50 to $135 $68

SPORTSWEAR COATS

75 summer wools and ... that were from $55 to $75 $43

50 summer wools and ... that were $79.50 to $95 $68

30 colorful sports ... that were from $29.50 to $35 $23

SPORTSWEAR SUITS

24 covert suits—two-piece that were $59.50 to $89.50 $38

25 two- and three-piece ... that were $89.50 to $125 $58

KNITWEAR

60 imported sweaters were $17.50 to $29.75 $13

50 hand-knitted coats were $29.50 to $69.50 $23

LITTLE GROUP PASTEL BATHING SUITS AT ½

SHOES

250 pairs summer footwear that were originally $12.50 $6.95

77 pairs summer footwear formerly $12.50 and $15 $8.95

MISCELLANEOUS GROUP SPORTSWEAR HOSE $1.00

World's Records Crash as Swim Meet Closes

SPORTS
Los Angeles Times

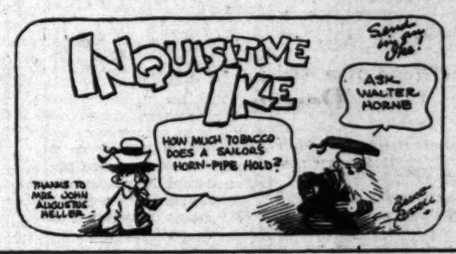

MONDAY MORNING, JULY 7, 1930. C

HOLLYWOOD TAKES TWO FROM OAKLAND, 5-4, 7-6

BETTERING A GARRISON FINISH

Buster Crabbe of the Los Angeles Athletic Club and Maiola Kalili of Honolulu did that very thing yesterday in the finals of the half-mile national swimming championship event at Recreation Park, Long Beach. After swimming stroke for stroke over the entire distance Crabbe touched out the swarthy-skinned islander by a finger tip in a finish that will go down in aquatic history. The camera caught Crabbe as he lifted his head out of the water at the line. Maiola is just coming up from the brine (indicated by arrow.) The world's record for the distance went to the winner. In upper left inset is Crabbe while Kalili appears at the upper right. (Photo by J. B. Scott of P. and A.)

STARTLING PERFORMANCES FEATURE AQUATIC FINALE

Crabbe and Kalili Steal Show With Pulse Quickening Duel in Breaking Half-Mile Mark

BY FRANK ROCHE
"Times" Staff Representative

LONG BEACH, July 6.—Slashing and tearing pages out of the book in ruthless fashion, America's leading mermen and mermaids brought the outdoor national swimming championships to Long Beach here today at Recreation Park with an afternoon of sensational performances that topped anything ever presented in the history of aquatics in this section of the country.

Records, world's marks and one world's record were swept into the discard when the curtain was finally dropped on the championship performance today.

The record-breaking, important as it was, is dimmed however, by the outstanding and spectacular exhibition put forward by Buster Crabbe of the Los Angeles A. C. and Maiola Kalili, of Honolulu in the half-mile championship. Crabbe and Kalili, who swam for the entire distance, came smashing their way to the finish fashion with the Los Angeles star winning by a scant inch.

The race was so spectacular that a record it chilled the spectators into a state of but when the announcement through with the time Crabbe had won the race by a rear that all present to bottom out of the stands. With the announcement of the winner also came that Crabbe had established a world's record and incidentally another beautiful mark to has never been equaled before at a record as far back as official present could find Third place in the race was Austin Clapp of the A.C.

WORLD'S MARK

The new record is 10m. 20.4s. The world's record established the best was that of that marvelous, Helene Madi-

(Continued on Page 12, Column 2)

TABLE OF POINTS

TEAM SCORES

Women	Points
L.A.A.C.	31
New York W.S.A.	30
Scranton S. A.	5
San Francisco Western Women's Club	4
Paterson School, San Francisco	3
Pasadena A. C.	4
Lake Norco	1
Unattached	21

Men	Points
L.A.A.C.	30
New York A. C.	25
Honolulu	17
Hollywood A. C.	15
Illinois A. C.	4
Santa Maria A. C.	3
Pacific Coast	2
Yale	1
Chicago A. A.	1
Provo, Utah	1

How Leading Stars Scored

HELENE MADISON

Won 100 meters—1:08 2-10 (world's record.)
Won 1 mile—24:34 2-10 (world's record.)
Won 440 yards—5:39 4-10 (world's record.)
Won 880 yards—11:41 2-10 (world's record.)
Total points—20.

BUSTER CRABBE

Won 1 mile—21:27 (world's record.)
Won 300-meter medley—4:06 8-10 (world's record.)
Won 880 yard—10:20 4-10 (world's record.)
Second 440 yard.
Total points—18.

BOBBY JONES PRACTICES

Shoots 72 in Debut at Interlachen as Calamity Jane Shines Brilliantly

INTERLACHEN, July 6. (AP)—Bobby Jones and his putter "Calamity Jane" made their debut today at Interlachen where, starting Thursday, they defend his national open golf championship. Jones shot par golf.

Jones' par was for title contenders during the morning round. In the afternoon practice rounds with his methodical play despite the fact that many times he shot without knowledge of location of greens except as given by his playing partners.

Cyril Tolley, former British amateur champion, Jimmy Johnston, United States amateur titleholder, and Don Moe, Portland (Or.) amateur of outstanding ability, played with Jones, but failed to attack.

Jones ended with a 75, Johnston and Moe were each

(Continued on Page 12, Column 3)

Talayha Still Holds Lead in Honolulu Race

Harry Shaw, amateur radio operator, telephoned the Associated Press last night he picked up over his station, W-6AWG, a message from the yacht Talayha, one of four which began a 2225-mile race from San Pedro to Honolulu the 4th inst.

The message was addressed to the Associated Press. It read:

"Have seen nothing of the Enchantress (the largest and scratch boat in the race) for forty-eight hours.

"Our sides and stern are a mass of fog and everybody is slipping around. We will make a record run to Honolulu.

[Signed]

"C. G. Johnson, first mate."

Standings and Results

PACIFIC COAST LEAGUE

	W.	L.	P.c.
[illegible]	54	38	.587
[illegible]	50	42	.543
[illegible]	50	43	.538
[illegible]	48	45	.516
[illegible]	47	46	.505
[illegible]	46	47	.495
[illegible]	40	53	.430
[illegible]	36	57	.387

Yesterday's Results

[illegible] 5-7; Oakland, 4-6.
[illegible] 7-3; LOS ANGELES, [illegible]
[illegible] 7-3; Hollywood, 5-2.
[illegible] 5-4; San Francisco, 3-0.
[illegible] Series Ended
[illegible] 7; Oakland, 1.
[illegible] 6; Portland, 3.
[illegible] Francisco, 2.
[illegible] Hollywood, 6.
[illegible] Week
[illegible] LOS ANGELES at
[illegible] at Sacramento
[illegible] Francisco.

NATIONAL LEAGUE

	W.	L.	P.c.
Brooklyn	42	29	.600
Chicago	45	31	.592
New York	40	33	.548
St. Louis	39	33	.542
Boston	33	36	.478
Pittsburgh	33	36	.478
Cincinnati	28	43	.394
Philadelphia	25	43	.368

Yesterday's Results

New York, 10-6; Philadelphia, 8-2.
Cincinnati, 5-8; Chicago, 4-7.
St. Louis, 2-12; Pittsburgh, 1-4.
Brooklyn, 10; Boston, 4.

Games Today

Boston at Brooklyn.
New York at Philadelphia.
Chicago at Cincinnati.
Only games scheduled.

AMERICAN LEAGUE

	W.	L.	P.c.
Philadelphia	52	27	.6582
Washington	48	31	.6076
New York	43	31	.581
Cleveland	38	39	.538
Detroit	34	43	.442
St. Louis	30	44	.405
Boston	29	45	.392
Chicago	27	43	.386

Yesterday's Results

Philadelphia, 4; Boston, 3.
Cleveland, 7; St. Louis, 0.
Detroit, 5; Chicago, 3.
Washington, 3; New York, 2.

Games Today

St. Louis at Cleveland.
Washington at Boston.
Only games scheduled.

(Continued on Page 10, Column 5)

SERAPHS DROP TWO TO DUCKS

Portland Takes Both Games by 5-0, 8-4 Scores

Mails Shuts Out Angels in Opening Struggle

Ballou and Peters Fail to Conquer Beavers

PORTLAND (Or.) July 6. (AP)—The Portland Beavers unexpectedly stiffened their necks today and jumped all over the unsuspecting Angels. Portland took both games, 5 to 0 and 8 to 4. In the first, it was a simple matter of too much Walter Mails, the well-known southpaw having so much on the ball that only three men gained second base on him, and none of the three got any farther. In the second, Carl Mays submarined effectively, while Lefty Peters couldn't fool the Dick batsmen.

PERFORM NICELY

Despite the setback, the Angels did very nicely for the week and return home well satisfied with themselves. They won the series, six games to three, and more than hold their first half pennant lead with four full games to go on and only another week to play.

Win Ballou had one really bad inning, and two not so good ones in the first game, but any one of the three would have beaten him against such hurling as Mails displayed. The bad inning was the second, in which singles by Hillis and Mails, a walk and a sacrifice fly netted three Portland runs.

In the second game it was one-all to the fifth. In this inning Moore singled, Dittmar doubled and then, with the infield in to cut off a score at the plate, Harper lifted a high one just back of second base and nobody could quite reach it. Both runs scored on the scratchy hit.

DUCKS RALLY

The Ducks came back in their half, however, with three on singles by Orwoll and Woodall, a double by Carl Mays and another single by Robertson and kept ahead from then on.

In the seventh Rhiel and Hillis

(Continued on Page 11, Column 2)

Hennessy Takes Title

MINNEAPOLIS, July 6. (AP) John Hennessy of Indianapolis today won the singles title of the Minneapolis invitational tennis tournament, defeating Emmett Pare of Chicago, holder of the national clay-courts championship, 6-1, 6-2, 6-8, 6-2. Hennessy and Cullen Thomas of Minneapolis won the doubles championship, beating Jimmy Young, Minneapolis, and Billy Schommer, Milwaukee, 6-3, 6-2, 6-3.

HUBBARD'S TEMPE IV COPS RACE

Webster's Tom Robin Wins Second Place in Holiday Series at Newport

Walton Hubbard's Tempe IV won the three-day inaugural Fourth of July star sloop series yesterday with a victory in the final race. The races, sponsored by the Newport Harbor Yacht Club, were sailed over an ocean course off Newport Beach. The Tempe won the series by taking the final race by a margin of approximately two minutes over Tommy Webster's Tom Robin. The Tom Robin appears to be Hubbard's chief competitor again this year for the right to represent Newport in the internationals later this fall at Chesapeake Bay. Webster won the Newport fleet championship last year, but was unable to make the trip to New Orleans, and Hubbard was selected for the honor. Webster will be able to go east this year if he wins and is out to trim his rival.

Vega, owned by Billy Lyon, fin-

(Continued on Page 12, Column 4)

SECOND TUSSLE REAL THRILLER

Vittmen Come From Behind Twice to Win Out

Shellenback Settles First Clash With Homer

Sheiks Annex Seven Out of Eight From Acorns

BY BOB RAY

Having had their twelve-game string of victories halted Saturday, Oscar Vitt's hustling Hollywood Stars resumed their winning ways yesterday by nosing out the Oaks in both games of a thrilling double-header. The scores were 5 to 4 and 7 to 6, with the Sheiks putting on a couple of rallies to pull the nightcap out of the fire in eighth innings, one more than the scheduled seven.

The pair of wins gave the Sheiks seven out of eight games from Oakland and a record of twenty triumphs out of their last twenty-three contests, which is traveling right along. The Stars have climbed from a poor sixth to third place during their sensational three-week home stand and are now but a half-game in back of the second-place Senators, whom they close the first half against at Sacramento this week.

That second contest was a classic, with enough thrills crowded in it to keep the 14,000 fans on edge all the way. Trailing 5-to-4, with two men out in the seventh, Otis Brannan walked and scored the tying run on Dave Barbee's double to right center. That brought on a cushion shower which halted the game for about five minutes. Then in the eighth the Oaks scored what looked like the winning run on Dad Lee's error with two on and two out, only to have the Sheiks come back with

(Continued on Page 10, Column 4)

BARTOSH-TIDBALL TEAM WINS

Local Players Annex Pacific Coast Doubles Laurels Through Four-Set Victory; Gladys Patz is Winner in Special Women's Singles

BY RALPH HUSTON

Dr Gerald Bartosh of Los Angeles and Jack Tidball of Hollywood are the new Pacific Coast doubles champions. They won their title yesterday at the Los Angeles Tennis Club, defeating Johnny Risso and Clay Mahoney in four sets, 6-4, 6-3, 3-6, 6-3, to bring the Coast crown back to Los Angeles after a prolonged absence in San Francisco.

In the two special singles events, run simultaneously with the doubles championship, Bartosh won from Frank Westsmith, 5-7, 6-3, 6-4, and Gladys Patz defeated Elizabeth Dieke, 3-6, 9-7, 6-3.

TIDBALL SHINES

Tidball, the youngest member of the quartet, was the dominent player in the doubles final. He was steady and accurate throughout, while Bartosh blew up badly in the third set, but settled down again in the fourth.

The winners had a 5-1 lead in the first set, but lost three straight games to make the count 5-4. Tidball then won his serve, losing only one point, to take the set.

Mahoney's errors and Tidball's overhead smashes gave the Tidball-Bartosh combination a 6-3 decision in the second set. Bartosh cracked wide open in the third, while Mahoney came out of a slump to play flashy tennis, and the latter team won, 6-3. Bartosh and Tidball won the first two games of the fourth set, but dropped the next three. Starting with Tidball's next serve, they won four straight games, the set and the championship.

Bartosh had enough reserve strength to win from Westsmith in a hard-fought singles battle. The latter had his hard service working well, but weakness in ground strokes cost him many points. The lead seesawed in

(Continued on Page 12, Column 1)

TENNIS PLAY ENDS TODAY

Allison, Van Ryn Tackle Lott, Doeg in Finals of British Net Tourney at Wimbledon

BY FRANK H. KING
Associated Press Sports Writer

WIMBLEDON (Eng.) July 6. (AP)—Like Congress in extra session, Wimbledon's tennis fans will reassemble tomorrow for one match—the all-American struggle for men's doubles honors, final event of the British championships.

This battle will put Wilmer Allison and John Van Ryn, Wimbledon champions in 1929 and American Davis Cup doubles team in the challenge round against France last year, against the United States champions, George Lott and Johnny Doeg.

Wimbledon's championships were to have closed yesterday, but Allison upset the arrangement by reaching the final round of singles, where he was beaten in straight sets by Bill Tilden. The doubles were postponed until Monday to avoid the necessity

(Continued on Page 12, Column 4)

Tilden's Case Discussed by Cup Committee

PHILADELPHIA, July 6. (AP)—Joseph W. Wear, chairman of the United States Davis Cup Committee, today discussed by telephone with Fitz-Eugene Dixon, nonplaying captain of the American Davis Cup team, in London, the possibility of inviting Bill Tilden to become a member of the squad.

Mr. Wear said he had a "very satisfactory" conversation with Mr. Dixon, but declined to state whether it had been decided to try to persuade Tilden to join the team.

He stated nothing would be given out concerning the matter until Monday, when the make-up of the United States team will be announced.

SANTA MONICA POLOISTS AGAIN DEFEAT UPLIFTERS

The Santa Monica Blues made it two straight by defeating the Uplifters, 9 to 8, at the latter team's home field yesterday. The game was hard-fought throughout, with members of both squads turning in spectacular riding exhibitions.

Lyell Puckett and Snowy Baker each scored four goals for the winning team, with E. J. Brandeis turning in the odd marker. Will Rogers, Jr., played a flashy game for the losers, scoring four times, while Lionel Pedley and Scott Hackley tallied twice each.

Blues		Uplifters
Brandeis (1)	1	Rogers, Jr. (4)
Puckett (4)	4	Duncan
Baker (4)	3	L. Pedley (2)
Smith	4	Hackley (2)

Reggie White, referee.

CLOVER LEAF FOUR BOWS TO HOLLYWOOD

The Hollywood Polo and Hunt Club yesterday defeated the Clover Leaf four, 17 to 3, in a game played on the former's turf. Hollywood was never pressed, scoring easily in each of the six chukkers. F. De Lacy and Dubrock were high scorers for the winners, each accounting for six goals.

The line-ups:

Hollywood (17)		Clover Leaf (3)
J. Smith (4)	No. 1	C. De Lacy
F. De Lacy (6)	No. 2	Powers (1)
Dubrock (6)	No. 3	Chase (1)
Steinert (1)	Back	I. Smith (1)

SCORE BY CHUKKERS

Hollywood	3	3	3	4	2	—	17
Clover Leaf	0	1	2	1	0	—	3

Referee—Jennings.

GERMAN FIGHTER WINS

COLOGNE (Germany) July 6. (AP) Hein Domgoergen, Germany, middleweight, scored a victory on points over Michele Bonaglia, European light-heavyweight champion, here today.

QUIET WEEK LOOMS FOR BOXING FANS OF NATION

NEW YORK, July 6. (AP)—Boxing hits the doldrums this week without one outstanding attraction to keep interest alive.

New York, Los Angeles and Cleveland, seem to have the best offerings. At the Queensboro Stadium here Tuesday night, Sid Terris, veteran East Side lightweight, battles Pete Nebo of Tampa, Fla., in a ten-rounder postponed from last week. Joey Medill, Chicago, lightweight, takes on Billy Townsend over the ten-round route at Los Angeles, and George Godfrey, Leiperville (Pa.) Negro heavyweight, meets Frankie Simms of Cleveland, in a twelve-rounder at Cleveland. Both of these bouts also will be held on Tuesday.

Other bouts on the national schedule include:

Monday—At New York, Dexter Park: Eddie Murdock, Tulsa, vs. Lope Tenorio, Philippines, lightweights, ten rounds.

Tuesday—At Portland, Or.: Young Burk, Idaho, vs. Ray Sacks, Kansas City, light-heavyweights, ten rounds. At Spokane, Wash.: Fred Lenhart, Spokane, vs. Nat Brown, Philadelphia, light-heavyweights, six rounds. At Chicago, Congress Arcade Outdoor Stadium: Pal Moore, Memphis, vs. Willie Pellirini, Chicago, bantamweights, ten rounds.

Wednesday—At New York, Velodrome: Nick Testo, Troy, N. Y., vs. Floyd Hebert, Ohio, middleweights, six rounds. At Kansas City: Al Friedman, Boston, vs. Babe Hunt, Ponca City, Okla., heavyweights, ten rounds. At Cincinnati: Cecil Payne, Louisville, vs. Mickey Genaro, Waterbury, Ct., featherweights, ten rounds.

Friday—At Los Angeles: Speedy Dado, Philippines, vs. Chato Laredo, flyweights, ten rounds. At San Francisco: Andy Divodi, New York, vs. Bucky Lawless, Syracuse, N. Y., welterweights, ten rounds.

1000 Pairs Men's
Woven Sandals
Reduced to
$5.85

A NEW LOW PRICE on the three styles shown above! Leather, Crepe Rubber and Moccasin soles ... Black-and-White, Tan-and-White, Elk-and-Tan, Elk-and-White, Suntan-and-Brown, All-White and All-Suntan ... All sizes available. Monday—TODAY—the FIRST time at this price which, we believe, creates UNEQUALED VALUES!

MEN'S SHOPS
INNES SHOE CO.
216 W. Sixth Between Spring and Broadway
6501 Hollywood Blvd.

Brooklyn Regains First Place as Chicago Drops Double Bill to Cincinnati Cl[ub]

BOONE HERO AS DODGERS ANNEX

Ike Hits Home Run and Single in Major Debut

Also Makes Brilliant Catch of Berger's Drive

Cubs Take Two on Chin from Reds, 5 to 4, 8 to 7

BROOKLYN, July 6. (AP)—Ike Boone, redoubtable Coast League slugger, made his debut with the Brooklyn Robins against the Boston Braves today and starred as the Robins pounded out a 10-to-4 victory.

Boone hit a single and a home run and turned in the fielding gem of the game in the first inning as he caught Walter Berger's bid for a home run and held on to the ball as he fell head first into the left-field bleachers.

Brooklyn got eighteen hits to beat Harry Seibold. Jim Elliott pitched a steady game to hold the Braves to eight blows.

The second game of the scheduled double-header was called in the Brooklyn half of the third inning as Boston led, 1 to 0. Babe Phelps and Tom Zachary were the opposing pitchers. A sudden shower drenched the field. Score:

First game:

BOSTON	AB	H	O	A	BROOKLYN	AB	H	O	A
Richb'g.rf	[illegible]				Freder'k.cf	[illegible]			
Maran'e.ss	[illegible]				Finn.2b	[illegible]			
Berger.lf	[illegible]				Herman.rf	[illegible]			
Sisler.1b	[illegible]				Bisson'e.1b	[illegible]			
Chat'm.3b	[illegible]				Wright.ss	[illegible]			
Cronin.c	[illegible]				Boone.lf	[illegible]			
Cantwell.z	[illegible]				Bressler.lf	[illegible]			
Clark.cf	[illegible]				Gilbert.3b	[illegible]			
Maguire.2b	[illegible]				Lopez.c	[illegible]			
Seibold.p	[illegible]				Elliott.p	[illegible]			
Dunlop.xx	[illegible]								
Totals	34	8	24	6	Totals	37	18	27	11

z—Ran for Cronin in 9th.
xx—Batted for Seibold in 9th.

SCORE BY INNINGS

Boston .... 1 0 1 2 0 0 0 0 0—4
Brooklyn .... 2 1 2 0 1 0 2 2 x—10

SUMMARY

Errors—Maranville, Finn. Runs batted in—Wright, 3; Frederick, 3; Gilbert, Maranville, Berger, Chatham, Clark, Boone, 2. Two-base hits—Richbourg, Gilbert, Herman. Three-base hits—Wright, Bissonette. Home runs—Chatham, Clark, Boone. Frederick. Stolen bases—Maguire, Herman. Sacrifice hits—Berger, Wright, 2. Double play—Finn to Wright to Bissonette. Left on bases—Boston, 6; Brooklyn, 7. Bases on balls—Off Seibold, 1; Elliott, 2. Struck out—By Elliott, 1; Seibold, 2. Hit by pitcher—By Seibold, Herman. Wild pitch—Seibold. Umpires—Reardon, Stark and Moran. Time of game—1h. 45m.

CUBS CUFFED

CINCINNATI (O.) July 6. (AP)—The Cubs fell back into second place in the National League race today by dropping both games of a double-header to the Cincinnati Reds, 5 to 4, and 8 to 7.

The Brooklyn Dodgers, by virtue of a triumph over Boston, eased back into the lead by the margin of a few percentage points, since they have played fewer games than the Cubs.

The Reds won the first game by a three-run rally in the ninth inning and took the second by virtue of the breaks. Kelly for the Reds and Hartnett for the Cubs each hit a homer with one on in the second game. Score:

First game:

CHICAGO	AB	H	O	A	CINCINNATI	AB	H	O	A
Blair.2b	[illegible]				Walker.lf	[illegible]			
English.3b	[illegible]				Suker'h.c	[illegible]			
Cuyler.rf	[illegible]				Swans'n.cf	[illegible]			
Wilson.cf	[illegible]				Stripp.3b	[illegible]			
D.Tayl'r.lf	[illegible]				Heil'n.rf	[illegible]			
Grimm.1b	[illegible]				Kelly.1b	[illegible]			
Hartnett.c	[illegible]				Ford.2b	[illegible]			
Beck.ss	[illegible]				Lucas.z	[illegible]			
Blake.p	[illegible]				Duroc'r.ss	[illegible]			
					Crawf'd.zz	[illegible]			
					Frey.p	[illegible]			
					Cucci'o.zzz	[illegible]			
Totals	32	10	26	12	Totals	34	11	27	17

Two out when winning run scored.
z—Batted for Ford in 9th.
zz—Batted for Durocher in 9th.
zzz—Batted for Frey in 9th.

SCORE BY INNINGS

Chicago .... 0 0 0 1 1 2 0 0 0—4
Cincinnati .... 0 1 1 0 0 0 0 0 3—5

SUMMARY

Error—Blair. Runs batted in—English, Wilson, D. Taylor, Hartnett, Walker, Swanson, Stripp, Kelly, Cuccinello. Two-base hits—English, Wilson, Walker, Stripp, Heilmann. Three-base hit—Ford. Home run—Wilson. Sacrifice hits—D. Taylor, Grimm, Beck, Sukeforth, Swanson, Ford. Double plays—Frey to Durocher to Kelly; Ford to Durocher to Kelly. Left on bases—Chicago, 8; Cincinnati, 8. Bases on balls — Off Blake, 2; Frey, 4. Struck out—By Blake, 4; Frey, 2. Umpires—Jorda, McGrew and Rigler. Time of game—1h. 50m.

Second game:

CHICAGO	AB	H	O	A	CINCINNATI	AB	H	O	A
Blair.2b	[illegible]				Walker.lf	[illegible]			
Tolson.x	[illegible]				Sukef'th.c	[illegible]			
Farrell.2b	[illegible]				Dresden.ss	[illegible]			
Eng'h.3b.ss	[illegible]				Styles.c	[illegible]			
Cuyler.rf	[illegible]				Swanson.cf	[illegible]			
Wilson.cf	[illegible]				Stripp.3b	[illegible]			
Steph'n.lf	[illegible]				H'mann.rf	[illegible]			
Grimm.1b	[illegible]				Kelly.1b	[illegible]			
Z.Taylor.c	[illegible]				Ford.2b	[illegible]			
Beck.ss	[illegible]				Du'cher.ss	[illegible]			
F'cote.xx	[illegible]				Rixey.p	[illegible]			
Bell.3b	[illegible]				Benton.p	[illegible]			
Bush.p	[illegible]				Johnson.p	[illegible]			
Shealy.p	[illegible]								
D.T'lor.xxx	[illegible]								
Nelson.p	[illegible]								
Hartnett.z	[illegible]								
Root.p	[illegible]								
Totals	37	11	24	16	Totals	30	10	27	11

x—Batted for Blair in 7th.
xx—Batted for Beck in 8th.
xxx—Batted for Shealy in 7th.
z—Batted for Nelson in 8th.
zz—Ran for Sukeforth in 8th.

SCORE BY INNINGS

Chicago .... 0 0 0 1 0 0 4 2 0—7
Cincinnati .... 0 1 4 0 0 2 0 1 x—8

SUMMARY

Error—Wilson. Runs batted in—English 2, Cuyler, Wilson, Stephenson, Hartnett 2, Sukeforth 2, Swanson, Heilmann 2, Kelly 2. Two-base hit—Sukeforth. Three-base hit—Ford. Home runs—Hartnett, Kelly. Sacrifice hits—Walker, Swanson 2, Stripp, Heilmann. Left on bases—Chicago, 9; Cincinnati, 8. Bases on balls—Off Bush 1, Shealy 1, Root 2, Rixey 3, Johnson 1. Hits—Off Bush, 5 in 2 1-3 innings; Shealy, 3 in 3 2-3 innings; Nelson, 1 in 1 inning; Root, 1 in 1 inning; Rixey, 7 in 6 1-3 innings; Benton, 2 in 1 inning; Johnson, 1 in 1 2-3 innings. Hit by pitcher—By Rixey (Cuyler.) Passed balls—Z. Taylor 2. Winning pitcher—Johnson. Losing pitcher—Root. Umpires—McGrew, Rigler and Jorda. Time of game—2h. 32m.

PHILS FALL

NEW YORK, July 6. (AP)—Between showers the Giants took a double-header from the Phillies, 10 to 8, and 6 to 2, today.

Pete Donohue, who hurled the second game, after a poor start, held the Phillies in check, while the Giants hit Willoughby at opportune moments.

Lindstrom and Leach both hit homers, the latter coming with a man on base.

The Phillies gave the Giants a scare in the ninth inning of the first game, rallying for five runs.

Mitchell had struggled along till two were out in the ninth with a commanding lead but weakened and Chaplin retired the last Phillie batter. Chuck Klein found Mitchell for his twenty-third homer with two aboard before he retired. Score:

First game:

PHILADELPHIA	AB	H	O	A	NEW YORK	AB	H	O	A
South'n.cf	[illegible]				Critz.2b	[illegible]			
O'Doul.lf	[illegible]				Allen.cf	[illegible]			
Klein.rf	[illegible]				Hogan.c	[illegible]			
Sherl'k.1b	[illegible]				Leach.lf	[illegible]			
Hurst.xxx	[illegible]				Linds'm.3b	[illegible]			
Whit'y.3b	[illegible]				Terry.1b	[illegible]			
Thom'n.2b	[illegible]				Ott.rf	[illegible]			
Theve'w.ss	[illegible]				O'Farrell.c	[illegible]			
Rensa.c	[illegible]				Jackson.ss	[illegible]			
Sweet'd.p	[illegible]				Roet'r.lf.cf	[illegible]			
Davis.z	[illegible]				Mitchell.p	[illegible]			
Koupal.p	[illegible]				Chaplin.p	[illegible]			
Fribers.xx	[illegible]								
Totals	36	12	24	12	Totals	36	17	27	12

x—Batted for Sweetland in 7th.
xx—Batted for Koupal in 9th.
xxx—Batted for Sherlock in 9th.
z—Batted for Allen in 8th.

SCORE BY INNINGS

Philadelphia .... 0 1 0 1 0 1 0 0 5—8
New York .... 0 2 0 1 2 1 3 1 x—10

SUMMARY

Errors—Klein, Allen, Terry. Runs batted in—Rensa, 2; Terry, Jackson, 2; Whitney, Ott, 2; Hogan, Lindstrom, 2; Sherlock, Leach, 2; Southern, Klein, 3. Two-base hits—Terry, Ott, 2; Critz, Leach. Three-base hits — Critz, Rensa. Home runs — Terry, Jackson, Klein. Stolen base—Ott. Sacrifice hits—Whitney, Hogan, O'Farrell, Terry. Double plays—Whitney to Thompson to Sherlock; Critz to Jackson to Terry; Lindstrom to Critz to Terry; Jackson to Critz to Terry; Thevenow to Sherlock. Left on bases—New York, 6; Philadelphia, 5. Bases on balls—Off Mitchell, 3; Koupal, 1. Struck out—By Mitchell, 1; Koupal, 1. Hits—Off Sweetland, 10 in 6 innings; Koupal, 7 in 2; Mitchell, 12 in 8 2-3; Chaplin, 0 in 1-3. Wild pitch—Koupal. Winning pitcher—Mitchell. Losing pitcher—Sweetland. Umpires—Klem and Scott. Time of game—2h. 15m.

Second game:

PHILADELPHIA	AB	H	O	A	NEW YORK	AB	H	O	A
Thom'n.2b	[illegible]				Critz.2b	[illegible]			
O'Doul.lf	[illegible]				Leach.lf	[illegible]			
Klein.rf	[illegible]				Lind'm.3b	[illegible]			
Hurst.1b	[illegible]				Terry.1b	[illegible]			
Sigman.cf	[illegible]				Ott.rf	[illegible]			
Whit'y.3b	[illegible]				Hogan.c	[illegible]			
Theve'w.ss	[illegible]				Jackson.ss	[illegible]			
McCurdy.c	[illegible]				Roett'r.cf	[illegible]			
Elliott.p	[illegible]				Donohue.p	[illegible]			
Sherl'k.x	[illegible]								
Willou'y.p	[illegible]								
Davis.c	[illegible]								
Totals	31	6	24	13	Totals	34	12	27	12

x—Batted for Elliott in 9th.

SCORE BY INNINGS

Philadelphia .... 2 0 0 0 0 0 0 0 0—2
New York .... 1 0 3 0 0 2 0 0 x—6

SUMMARY

Errors—Klein, Sigman, 2. Runs batted in—Hurst, 2; Lindstrom, 2; Roettger, Leach, 2. Two-base hits—Thompson, Hogan, Critz. Three-base hit—Hurst. Home runs—Lindstrom, Leach. Stolen base—Donohue. Sacrifice hit—Critz. Double plays—Terry, unassisted; Critz to Terry; Thompson to Thevenow to Hurst. Left on bases—New York, 9; Philadelphia, 6. Bases on balls — Off Willoughby, 4; Donohue, 4. Struck out—By Donohue, 4. Hits—Off Willoughby, 10 in 6 innings; Elliott, 2 in 2. Losing pitcher—Willoughby. Umpires—Klem, Scott and Magerkurth. Time of game—1h. 50m.

BUCS BIFFED

ST. LOUIS, July 6. (AP)—The Cardinals defeated Pittsburgh in both ends of a double-header today although they made only two hits in one of the games. The scores were 2 to 1, and 12 to 4.

Spencer and Haines staged an old-fashioned hurling duel in the opener. A wild pitch by Spencer contributed to the Cardinal victory. The wild pitch gave the Cardinals their first run after Wilson had doubled and gone to third on an infield out. With the count tied at 1-all, Douthit, first Cardinal up in the ninth, hit a home run.

Heavy hitting by the Cardinals made the nightcap a one-sided affair. P. Waner of the Pirates got five hits out of five trips to the plate, in the second game, including a double and a triple.

Today's two victories made it five straight for the Cardinals, who have won nine out of their last ten games. Score:

First game:

PITTSBURGH	AB	H	O	A	ST. LOUIS	AB	H	O	A
P.Waner.rf	[illegible]				Douthit.cf	[illegible]			
Brickell.cf	[illegible]				Adams.3b	[illegible]			
Gran'm.2b	[illegible]				Watkins.rf	[illegible]			
Comor'y.lf	[illegible]				Frisch.2b	[illegible]			
Tray'r.3b	[illegible]				Fisher.lf	[illegible]			
Suhr.1b	[illegible]				Gelbert.ss	[illegible]			
Engle.ss	[illegible]				Botto'y.1b	[illegible]			
Hemsley.c	[illegible]				Wilson.c	[illegible]			
Spencer.p	[illegible]				Haines.p	[illegible]			
Totals	29	7	24	9	Totals	26	2	27	9

None out when winning run scored.

SCORE BY INNINGS

Pittsburgh .... 0 0 0 1 0 0 0 0 0—1
St. Louis .... 0 0 1 0 0 0 0 0 1—2

SUMMARY

Error—Engle. Runs batted in—Suhr, Douthit. Two-base hit—Wilson. Three-base hit—Traynor. Home run—Douthit. Sacrifice hits—Comorosky, Spencer, 2; Haines, 2. Struck out—By Spencer, 3; Haines, 6. Wild pitch—Spencer. Umpires—Pfirman, Quigley and Donohue. Time of game—1h. 39m.

Second game:

PITTSBURGH	AB	H	O	A	ST. LOUIS	AB	H	O	A
P.Waner.rf	[illegible]				Douthit.cf	[illegible]			
Brickell.cf	[illegible]				Adams.3b	[illegible]			
G'tham.2b	[illegible]				Watkins.rf	[illegible]			
Com'sky.cf	[illegible]				Frisch.2b	[illegible]			
Traynor.3b	[illegible]				Fisher.lf	[illegible]			
Suhr.1b	[illegible]				Gelbert.ss	[illegible]			
Engle.ss	[illegible]				Bot'ley.1b	[illegible]			
Bool.c	[illegible]				Mancuso.c	[illegible]			
Brame.p	[illegible]				Grimes.p	[illegible]			
Chagnon.p	[illegible]								
Moseif.x	[illegible]								
Totals	37	12	24	14	Totals	38	15	27	17

x—Batted for Chagnon in 9th.

SCORE BY INNINGS

Pittsburgh .... 1 0 1 0 1 0 1 0 0—4
St. Louis .... 1 0 2 1 0 3 0 5 x—12

SUMMARY

Errors—Bool 2, P. Waner, Engle, Fisher, Gelbert. Runs batted in—Brickell 3, Frisch 2, Watkins 2, Mancuso 3, Brame, Adams, Fisher 2. Two-base hits—Engle, Adams 2, Watkins, Douthit, Frisch, P. Waner. Three-base hits—P. Waner, Frisch. Stolen bases—Watkins 2. Sacrifice hits—Frisch, Brickell, Grimes. Double plays—Grimes to Frisch to Gelbert to Bottomley. Left on bases—Pittsburgh, 7; St. Louis, 7. Bases on balls—Off Brame, 1; Chagnon, 1. Struck out—By Brame, 1; Chagnon, 1; Grimes, 3. Hits—Off Brame, 9 in 6 innings; off Chagnon, 6 in 2 innings. Hit by pitcher—By Chagnon (Bottomley.) Passed ball—Bool. Losing pitcher—Brame. Umpires—Quigley, Donohue and Pfirman.

BOONE STILL AT TOP

SAN FRANCISCO, July 6. (AP)—Ike Boone, former Mission outfielder, though he is now with the Brooklyn Robins is still the Coast League's leading slugger this week. Boone was graduated from the Coast to the National League with honors—a batting average of .446.

Legion Track Plans Night Auto Events

That the supremacy of Los Angeles drivers on dirt tracks was again demonstrated when pilots from this section finished in the first five places at Abilene, Tex., last week in the 100-lap July 4 classic, was the opinion expressed by Edgar Johnson yesterday.

Johnson, secretary of the Legion Ascot Speedway contest board, is making preparations for the opening of the night racing season here on the 19th inst., and stated that Francis Quinn, Walt May, "Speed" Hinkley, Arvel Brunmier and Carl Ryder—who finished in the order named at Abilene—are expected to arrive back the latter part of this week to start tuning their mounts at the local saucer.

SHIRES STARS AS SOLONS WIN

Singles as Pinch Hitter in Tenth Frame

Washington Beats Yankees With Art's Blow

Athletics Win Over Boston by 4-to-3 Count

WASHINGTON, July 6. (AP)—Art Shires, pinch-hitting for Spencer, singled in the tenth inning with three Senators aboard and Washington made it four in a row from New York by taking the final game of the series today by a 3-to-2 score.

Although Spencer had won the game for the Senators yesterday on a single in the ninth, Manager Johnson pulled him out today for the newcomer, Shires. Judge had beat out a hit, West and Bluege were walked, when Shires singled to center.

Even without the services of Babe Ruth, the Yanks outhit the Senators, seven to five. Ruth still nursing a bruised finger, watched the game from the bench. The score:

NEW YORK	AB	H	O	A	WASHINGTON	AB	H	O	A
Combs.cf	5	1	1	0	Myer.2b	3	0	2	2
Westl'g.ss	4	0	3	4	Rice.cf	5	0	2	0
Gehrig.1b	4	1	12	0	Manush.lf	4	2	2	0
Lazzeri.2b	4	1	2	4	Cronin.ss	4	0	3	4
H.Rice.cf	3	1	4	0	Judge.1b	4	1	7	1
Cooke.rf	3	0	2	0	West.cf	3	1	2	0
Dickey.c	4	1	4	1	Bluege.3b	3	0	2	0
Chap'n.3b	4	1	0	3	Spencer.c	3	0	11	0
Sherid.p	4	1	0	1	Shires.z	1	1	0	0
Johnson.p	0	0	0	0	Hadley.p	3	0	0	3
Totals	35	7	28	13	Totals	31	5	30	11

One out when winning run scored.
z—Batted for Spencer in 10th.

SCORE BY INNINGS

New York .... 0 0 0 0 0 1 0 0 0 1—2
Washington .... 1 0 0 0 0 0 0 0 0 2—3

Runs batted in—Manush, Combs, Chapman, Shires, 2. Two-base hits—Gehrig, Lazzeri, H. Rice. Three-base hits—Manush, West. Double plays—Lazzeri to Gehrig; Lazzeri to Westling to Gehrig; Judge to Cronin to Judge. Left on bases — New York, 5; Washington, 4. Bases on balls—Off Sherid, 3; Hadley, 1. Struck out—By Hadley, 7; Sherid, 3. Hits—Off Sherid, 5 in 9 1-3 innings; Johnson, 1. Hit by pitcher—By Sherid, Bluege; by Hadley, Cooke. Losing pitcher—Sherid. Umpires—McGowan, Owens and Moriarity. Time of game—2h. 5m.

MACKS WIN

BOSTON, July 6. (AP)—The Athletics made it three out of four in the current series by defeating the Red Sox, 4 to 3, here today at Braves Field.

What proved to be the winning run was scored in the ninth inning on the combination of Cochrane's walk, Simmons's single and a force play at second. Webb, for the Red Sox and Dykes for Philadelphia, each hit home runs.

Earnshaw went the distance and hung up his eleventh victory for the season. The score:

PHILADELPHIA	AB	H	O	A	BOSTON	AB	H	O	A
Bishop.2b	[illegible]				Oliver.cf	[illegible]			
Haas.cf	[illegible]				Todt.1b	[illegible]			
Cochrane.c	[illegible]				Scarritt.lf	[illegible]			
Simmons.lf	[illegible]				Webb.rf	[illegible]			
Foxx.1b	[illegible]				Regan.2b	[illegible]			
E.Miller.rf	[illegible]				O.Miller.3b	[illegible]			
Dykes.3b	[illegible]				Rhyne.ss	[illegible]			
McNair.ss	[illegible]				Sweeney.x	[illegible]			
E'nshaw.p	[illegible]				Reeves.ss	[illegible]			
					Heving.c	[illegible]			
					Russell.xx	[illegible]			
					M'Fayd'n.p	[illegible]			
					Durst.z	[illegible]			
Totals	34	10	27	5	Totals	33	9	27	13

x—Batted for Rhyne in 8th.
xx—Ran for Heving in 9th.
z—Batted for MacFayden in 9th.

SCORE BY INNINGS

Philadelphia .... 0 1 1 0 0 0 0 1 1—4
Boston .... 0 0 1 0 0 1 0 0 1—3

Errors—Cochrane, Foxx. Runs batted in—Simmons, E. Miller, Dykes, McNair, Webb 2, Oliver. Two-base hits—Haas, Cochrane, Earnshaw, O. Miller. Home runs—Dykes, Webb. Sacrifice hits—Cochrane, E. Miller, Earnshaw, Oliver, Webb. Left on bases—Philadelphia, 12; Boston, 9. Bases on balls—Off Earnshaw, 4; MacFayden, 6. Struck out—By Earnshaw, 7. Wild pitch—Earnshaw. Umpires—Campbell, Connolly and Geisel. Time of game—2h. 8m.

INDIANS BEST

CLEVELAND, July 6. (AP)—The Cleveland Indians celebrated their return home after a long and disastrous road trip today by batting out a 7-to-0 victory over St. Louis in the opener of a four-game series.

The Tribe sewed the game up in the fifth on three singles, a walk, and an error and forced the retirement of Gray. Averill, Cleveland centerfielder, smashed a terrific drive for a home run, the ball landing on the roof of a house across the street from League Park. The score:

ST. LOUIS	AB	H	O	A	CLEVELAND	AB	H	O	A
M'Neely.1b	4	0	12	0	Burnett.3b	5	1	2	3
O'R'ke.3b	4	1	0	2	Porter.rf	2	1	1	0
Goslin.lf	4	2	1	0	Morgan.1b	4	3	8	1
Kress.ss	4	1	2	2	Hodapp.2b	4	0	5	2
Ferrell.c	4	2	4	1	Averill.cf	4	2	3	0
Schulte.cf	4	0	1	0	Jamieson.lf	4	1	2	0
Melillo.2b	3	0	3	7	Myatt.c	4	1	1	1
Badgro.rf	3	0	1	0	G'dman.ss	4	2	4	2
Gray.p	1	0	0	0	Brown.p	3	0	1	1
Kimsey.p	2	1	0	1					
Totals	33	7	24	13	Totals	34	11	27	10

SCORE BY INNINGS

St. Louis .... 0 0 0 0 0 0 0 0 0—0
Cleveland .... 0 1 0 0 3 1 2 0 x—7

Error—Schulte. Runs batted in—Morgan 2, Burnett, Hodapp, Averill, Jamieson, Goldman. Two-base hits—Morgan 2, Myatt, Goslin, Porter, Jamieson. Home run—Averill. Stolen base—Goslin. Double plays—Myatt to Goldman; O'Rourke to Melillo to McNeely. Left on bases—St. Louis, 6; Cleveland, 6. Bases on balls—Off Gray, 2; Kimsey, 1. Struck out—By Gray, 1; Brown, 1. Hits—Off Gray, 6 in 5 innings; off Kimsey, 5 in 3 innings. Losing pitcher—Gray. Umpires—Dineen, Nallin and Van Graflan. Time of game—1h. 54m.

SOX SLAPPED

CHICAGO, July 6. (AP) — Waite Hoyt had seven hits waiting for the White Sox today and, after a listless afternoon, Detroit walked away with a 5-to-2 ball game.

It was the opener of a five-game series and attended by 6500 people.

Stone hit a home run in the fourth for the feature clout of the game. The score:

DETROIT	AB	H	O	A	CHICAGO	AB	H	O	A
Johnson.rf	[illegible]				Kerr.2b	[illegible]			
Funk.cf	[illegible]				Mulle'y.ss	[illegible]			
Gehri'r.2b	[illegible]				Reyno's.rf	[illegible]			
Alexa'r.1b	[illegible]				Jolley.lf	[illegible]			
McMa's.3b	[illegible]				Barnes.cf	[illegible]			
Stone.lf	[illegible]				Clancy.1b	[illegible]			
Akers.ss	[illegible]				Kamm.3b	[illegible]			
Hayw'h.c	[illegible]				Tate.c	[illegible]			
Hoyt.p	[illegible]				Braxton.p	[illegible]			
					McKain.p	[illegible]			
					Watw'd.z	[illegible]			
					Cissell.zz	[illegible]			
Totals	39	9	27	10	Totals	34	7	27	19

z—Batted for Tate in 9th.
zz—Batted for McKain in 9th.

SCORE BY INNINGS

Detroit .... 0 0 2 3 0 0 0 0 0—5
Chicago .... 0 0 0 0 0 0 0 0 2—2

Errors — Alexander, Akers, Kerr, Mulleavy. Runs batted in — Johnson, Alexander, Stone, Funk, Gehringer, Watwood, Cissell. Two-base hit—Kamm. Home run—Stone. Double plays—Kamm to Clancy; Gehringer to Akers to Alexander. Left on bases—Detroit, 6; Chicago, 8. Bases on balls—Off Braxton, 3; Hoyt, 3. Struck out—By Hoyt, 2; McKain, 2. Hits — Off Braxton, 8 in 3 2-3 innings; McKain, 1 in 5 1-3. Losing pitcher—Braxton. Umpires—Ormsby, Guthrie and Hildebrand. Time of game—1h. 50m.

STARS DOWN ACORNS TWICE

Shellenback Homes With Two On in 5-to-4 Opener; Sheiks Come From Behind to Cop Nightcap

(Continued from Ninth Page)

a two-run splurge in their half to win out.

SHELLY WINS OPENER

In the opener Frank Shellenback won his own game by hitting a home run with two men on in the fourth inning. Shelly's homer accounted for three of the four runs made in this round off Pete Daglia. At that the Oaks were cantankerous and put across runs in the eighth and ninth, forcing Shellenback to bear down plenty to preserve his victory. The Oaks had the tying and winning runs on first and second in the ninth when Shelly fanned Dumovich to end the struggle.

However, the nightcap provided most of the excitement so we'll divulge the details of that tussle first. Skipper Vitt had to use plenty of strategy to pull out the triumph, the Hollywood pilot throwing no less than seventeen Stars into the fray, including four pinch-hitters, three of whom delivered. The Sheiks used four pitchers, starting with George Hollerson, who was followed to the mound by Augie Johns, Vance Page and Emil Yde. Yde received credit for the victory and it was his double that drove over the tying run and put the winning tally on third base.

Carl Zamloch was forced to send in three Oakland hurlers, Jim Edwards being replaced by Bob Hurst in the second. Hurst struggled along until after Yde doubled in the eighth when he was lifted in favor of Herb McQuaid. Hurst was charged with the defeat.

DEVIVEROS HITS HOMER

Oakland started the scoring in the second inning when, with two out and two on Bernie Deviveros banged one of Hollerson's offerings over the left-field wall for the circuit.

Hollywood got those three runs right back in its half of the second, which Edwards began by walking Barbee and Rumler. Heath's single filled the bases. Severeid hit down to Fenton, who bobbled the ball, all hands being safe and Barbee scoring. Gazella's sacrifice fly to Martin scored Rumler and moved the other runners to second and third. Hollerson singled, scoring Heath and putting Severeid on third and this was the signal for Zamloch to derrick Edwards and sent in Hurst. Hurst retired Hill and Lee on easy pop-ups to prevent any more scoring.

When Dean doubled and scored on Martin's single to open the third, Hollerson was replaced by Johns. A double by Lombardi off the center-field wall tallied Martin before Johns got the side out.

The Stars got one run back in the sixth after two were out when Severeid doubled and scored on Carlyle's pinch-double into the left-field corner. Cleo batted for Gazella. Vitt then sent Bassler in to hit for Johns, but the Sheik catcher popped out to end the rally.

When Hurst retired Hill and Lee to start the Hollywood seventh it looked as though it was all over for the Stars, but Brannan walked and sprinted all the way from first with the tying run when Barbee doubled between Arlett and Martin. After the field had been cleared of cushions Rumler filed to Arlett for the third out.

OAKLAND TAKES LEAD

Hill picked Vergez's drive off the left-centerfield wall to open the Oakland eighth, but Lombardi singled past Heath to start trouble. Arlett flied to Hill and Fenton followed with a single to right. Griffin hit one down to Lee and Dud let the ball roll right through him, Lombardi scoring with what looked like the winning run. Deviveros forced Griffin for the third out.

Heath walked to open the Hollywood eighth, but was forced by Severeid. Verges to Dean. Mickey nearly upset Dean sliding into him and prevented a double play. After Catina had swung and missed for one strike, Vitt got a hunch and sent Jim Turner in to bat for the substitute third-sacker. Turner hit Hurst's next pitch for a single to center. Yde then slammed a double to right field, Severeid scoring the tying run and Turner stopping at third. McQuaid here replaced Hurst, but Hill touched him for a long fly to Martin. Turner easily scoring after the catch with the winning run.

SCORE EARLY

The Oaks nicked Shellenback for a run in the first inning of the opening tilt, a base on balls to Dean giving the Acorns a start. Martin bounced a single over second and Dean legged it to third. Vergez forced Martin, Lee to Brannan, and Dean scored on the out. After Carlyle had captured Arlett's short fly, Vergez was caught stealing for the third out.

Hollywood tied it up with a run in the third. Jesse Hill beat out a hit to Deviveros and scampered to third on Lee's single to center. Hill scored when Brannan forced Lee at second.

Oakland picked up an unearned run in the fourth to take the lead temporarily. After Lee had thrown out Martin, Vergez was ticked by a pitched ball. On a perfect hit-and-run play, Arlett singled through short, Lee having gone over to cover second, and Vergez ambled to third. On Hill's poor throw to third, the ball scooting by Gazella, Vergez continued on home and Arlett took second. Bassler then had a tough time picking up the ball and trying to watch the runner, Arlett going on to third after Johnny had picked up and dropped the pellet a couple of times. Fenton then walked but Griffin hit into a fast double-play to retire the side.

SHELLY DOES IT

The Stars put on their winning rally in the home half of the fourth, Shellenback's homer with two on accounting for three of the quarter of tallies. Heath, Bassler and Gazella led off with singles, Mickey counting, and then Shellenback smacked one over the wall. Very simple.

Shellenback never experienced any more trouble until the eighth when Zamloch sent in French Uhalt and Joe Mellano to pinch-hit and both delivered for a run. Uhalt, batting for Deviveros, doubled and scored on Mellano's single. Mellano batted for Daglia and was lifted to let Olson run for him. Dean forced Olson and then Martin hit into a fast double-play, Brannan to Heath, that ended the rally.

The final Oakland run came over after two were out in the ninth. Fenton started it with a single and Lombardi, batting for Griffin, got an infield hit when Lee and Brannan collided while going after his grounder. Read singled to score Fenton. With the tying run on second, Shellenback fanned Dumovich for the final out. The scores:

First game:

OAKLAND	AB	H	O	A	HOLLYWOOD	AB	H	O	A
Dean.3b	[illegible]				Hill.lf	[illegible]			
Martin.cf	[illegible]				Lee.ss	[illegible]			
Vergez.3b	[illegible]				Bran'n.2b	[illegible]			
Arlett.rf	[illegible]				Barbee.rf	[illegible]			
Fenton.1b	[illegible]				Carlyle.cf	[illegible]			
Griffin.lf	[illegible]				Heath.1b	[illegible]			
Read.c	[illegible]				Bassler.c	[illegible]			
Dev'ros.ss	[illegible]				Gazella.3b	[illegible]			
Daglia.p	[illegible]				Shell'b'k.p	[illegible]			
Mellano.xx	[illegible]								
Olson.2b.ss	[illegible]								
Dumov'h.p	[illegible]								
L'bardi.zzz	[illegible]								
Pearson.z	[illegible]								
Totals	31	9	23	11	Totals	32	11	27	13

Bassler out, hit by batted ball in 5th.
z—Ran for Lombardi in 9th.
x—Batted for Deviveros in 8th.
xx—Batted for Daglia in 8th.
zz—Ran for Mellano in 8th.
zzz—Batted for Griffin in 9th.

SCORE BY INNINGS

Oakland .... 1 0 0 1 0 0 0 1 1—4
Hits .... [illegible]
Hollywood .... 0 0 1 4 0 0 0 0 x—5
Hits .... [illegible]

Errors—Hill, Bassler. Innings pitched—Daglia, 7. Charge defeat to Daglia. At bat—Off Daglia, 29. Hits batted—Off Daglia, 10. Runs scored—Off Daglia, 5. Runs responsible for—Daglia, 5; Shellenback, 3. Struck out—By Daglia, 6; Shellenback, 3; Dumovich, 1. Bases on balls—Off Daglia, 2; Shellenback, 1. Hit by pitched ball—Vergez; Brannon by Daglia. Home run—Shellenback. Two-base hit—Uhalt. Runs batted in—Vergez, Brannon, Gazella, Shellenback 3, Mellano, Read. Double plays—Brannon to Lee to Heath; Lee to Brannon to Heath; Brannon to Heath; Read to Dean; Daglia to Dean to Fenton. Time of game—1h. 45m. Umpires—Cady and Sweeney.

Second game:

OAKLAND	AB	H	O	A	HOLLYWOOD	AB	H	O	A
Dean.2b	[illegible]				Hill.cf	[illegible]			
Martin.cf	[illegible]				Lee.ss	[illegible]			
Vergez.3b	[illegible]				Bran'n.2b	[illegible]			
Lombardi.c	[illegible]				Barbee.rf	[illegible]			
Arlett.rf	[illegible]				Rumler.lf	[illegible]			
Fenton.1b	[illegible]				Heath.1b	[illegible]			
Griffin.lf	[illegible]				Severeid.c	[illegible]			
Deviv's.ss	[illegible]				Gazella.3b	[illegible]			
Edwards.p	[illegible]				Holler'n.p	[illegible]			
Hurst.p	[illegible]				Johns.p	[illegible]			
McQuaid.p	[illegible]				Page.p	[illegible]			
					Green.x	[illegible]			
					Carlyle.xx	[illegible]			
					Bassler.z	[illegible]			
					Yde.p	[illegible]			
					Catina.3b	[illegible]			
					Turner.zz	[illegible]			
Totals	33	10	23	8	Totals	30	9	24	11

x—Batted for Johns in 5th.
xx—Batted for Gazella in 6th.
z—Batted for Page in 6th.
zz—Batted for Catina in 8th.
Two out when winning run scored.

Oakland .... [illegible]
Hits .... [illegible]
Hollywood .... [illegible]
Hits .... [illegible]

Errors—Fenton, Lee. Innings pitched—By Edwards, 1 1-3; Hollerson, 2 plus; Johns, 3; Page, 1; Hurst, 7. Credit victory to Yde. Charge defeat to Hurst. At bat—Off Edwards, 6; Hollerson, 10; Johns, 11; Page, 3; Hurst, 24. Hits batted—Off Edwards, 2; Hollerson, 5; Johns, 3; Page, 0; Hurst, 7; Yde, 1. Runs scored—Off Edwards, 3; Hollerson, 3; Hurst, 4. Runs responsible for—Edwards, 2; Hollerson, 3; Hurst, 4; Yde. Struck out—By Edwards, 1; Johns, 2; Yde, 3. Bases on balls—Off Edwards, 2; Hollerson, 1; Yde. Home run—Deviveros. Two-base hits—Dean, Lombardi, Severeid, Carlyle, Barbee, Yde. Sacrifice hits—Gazella, Vergez, Hill. Runs batted in—Deviveros 3, Gazella, Hollerson, Martin, Lombardi, Severeid, Carlyle, Barbee, Yde, Hill. Double play—Dean to Fenton. Time of game—1h. 45m. Umpires—Sweeney and Cady.

Foul Tips

Umpire J. Monroe Sweeney, who has amused the fans all week with his toe-dancing act trying to dodge foul tips behind the catchers, got clicked on the jaw by one of Hurst's practice tosses after the Stars had tied the score in the eighth inning of the second game. Sweeney stooped down to dust off the plate just as Hurst let go for a practice throw and the bulb raised a neat little "walnut" on the arbiter's jaw.

• • •

Monroe Dean played a neat fielding game at second base for the Oaks yesterday. He robbed Hill of a hit in the opener, while in the nightcap he came up with two difficult plays, turning one into a snappy double killing.

• • •

Hill came up with a sensational catch in both games, robbing Fenton of a double in the opener and picking Vergez's long drive off the center field wall in the nightcap.

• • •

The Stars retired the side on three spectacular plays in the fifth inning of the first game. First Gazella threw out Read on a difficult chance, then Brannon raced out in right field to catch Deviveros's Texas leaguer over his shoulder a la football, and finally Bassler ran almost to the Hollywood dugout to snag Daglia's towering fly.

• • •

Bill Lane is a tough guy to please. Here his Stars had a winning streak of twelve straight and have won twenty of their last twenty-three games and he was peeved at them for losing Saturday's game because it cut down the attendance at yesterday's double-header. Wotta life!

• • •

If the Stars take the series at Sacramento they'll finish in second place. Three weeks ago it looked as though they'd never get out of the second division this half.

• • •

The Angels lost a double-header yesterday, but they're still four games ahead of Sacramento and four and a half games ahead of the Stars. For Hollywood to beat them out the Angels must lose five games and the Sheiks win all seven. That's what constitutes a cinch.

The Indians started their double-header with the Seals early yesterday so they could catch a train that would get them in Los Angeles in time to open the final first half series against the Angels tomorrow.

BASEBALL STANDINGS

(Continued from Ninth Page)

AMERICAN ASSOCIATION

	W.	L.	P.c.
Louisville	50	28	.641
St. Paul	43	34	.558
Toledo	42	36	.538
Kansas City	37	37	.500
Minneapolis	37	39	.487
Columbus	35	45	.437
Indianapolis	32	47	.427
Milwaukee	32	46	.410

Yesterday's Results

Milwaukee, 5; Kansas City, 4.
Minneapolis, 4; St. Paul, 5.
Toledo, 6-8; Columbus, 2-9.
Louisville, 6-4; Indianapolis, 5-5.

MISSISSIPPI VALLEY LEAGUE

	W.	L.	P.c.
Cedar Rapids	32	22	.593
Burlington	31	26	.544
Dubuque	29	26	.527
Rock Island	32	29	.524
Waterloo	29	27	.518
Davenport	30	28	.518
Keokuk	24	31	.436
Moline	19	37	.339

Yesterday's Results

Rock Island, 11-1; Keokuk, 8-0.
Dubuque, 5-4; Davenport, 4-3.
Cedar Rapids, 15-5; Burlington, 6-2.
Waterloo-Moline, rain.

SOUTHERN ASSOCIATION

	W.	L.	P.c.
Memphis	55	29	.655
New Orleans	48	33	.593
Birmingham	42	39	.519
Chattanooga	41	40	.506
Atlanta	42	42	.500
Little Rock	42	44	.488
Nashville	35	47	.427
Mobile	26	57	.313

Yesterday's Results

Memphis, 11-7; Mobile, 8-1.
Chattanooga, 6; Atlanta, 4.
Birmingham, 8; Nashville, 7.
Little Rock, 5-3; New Orleans, 4-6.

MISSIONS AND SOLONS SPLIT

Sacs Nab Opener, 7-5; Reds Cop Nightcap, 3-2

SAN FRANCISCO, July 6. (AP)—Sacramento and the Missions divided a double-header here today, the Senators taking the morning game, 7 to 5, after establishing an early lead and the Reds the nightcap, 3 to 2, after scoring twice in the ninth inning.

Flynn had a fairly easy time in the opener and the Senators never were headed although the Missions tallied once in all but one of the last six innings. Backer and Osborn of Sacramento and Hufft of the Reds each contributed a homer.

The Missions bunched three of their six hits in the ninth inning of the nightcap to score twice and overcome a Sacramento lead. The Senators scored both their runs in the seventh. Sacramento won the series, five games to four.

Scores:

First game:

SACRAMENTO	AB	H	O	A	MISSIONS	AB	H	O	A
French.ss	[illegible]				Mul'gan.3b	[illegible]			
Ward.2b	[illegible]				Monroe.2b	[illegible]			
Backer.3b	[illegible]				Rosenb's.cf	[illegible]			
Hoag.cf	[illegible]				Hufft.lf	[illegible]			
Steinb'r.lf	[illegible]				Burns.1b	[illegible]			
Osborne.rf	[illegible]				Rafey.rf	[illegible]			
Camilli.1b	[illegible]				Rodda.ss	[illegible]			
Wirts.c	[illegible]				Brensel.c	[illegible]			
Flynn.p	[illegible]				Nelson.p	[illegible]			
					T.Pil'te.x	[illegible]			
					Douglas.p	[illegible]			
Totals	46	15	27	16	Totals	38	11	27	20

x—Batted for Nelson in 8th.

SCORE BY INNINGS

Sacramento .... [illegible]—7
Hits .... [illegible]
Mission .... [illegible]—5
Hits .... [illegible]

SUMMARY

Errors—Backer, Steinbacker, Camilli, Rodda. Innings pitched—By Nelson, 8. Charge defeat to Nelson. At bat—Off Nelson, 38. Hits batted—Off Nelson, 12. Runs scored—Off Nelson, 7. Runs responsible for—Nelson, 7; Flynn, 3. Struck out—By Nelson, 2; Flynn, 4; Douglas, 1. Bases on balls—Off Nelson, 2; Flynn, 2. Hit by pitched ball—Camilli by Nelson. Passed ball—Wirts. Home runs—Backer, Osborne, Hufft. Two-base hits—Burns 2, Brensel, French, Rodda, Camilli, Osborne. Sacrifice hits—Wirts, French. Runs batted in—Backer 4, French, Osborne, Brensel, Rosenberg, Hoag, Mulligan, Hufft. Double play—French to Ward to Camilli. Time of game—1h. 50m. Umpires—Kolls and Genshlea.

Afternoon game:

SACRAMENTO	AB	H	O	A	MISSION	AB	H	O	A
French.ss	[illegible]				Mul'gan.3b	[illegible]			
Ward.2b	[illegible]				Monroe.2b	[illegible]			
Backer.3b	[illegible]				Rosenb's.cf	[illegible]			
Hoag.cf	[illegible]				Hufft.lf	[illegible]			
Steinb'r.lf	[illegible]				Burns.1b	[illegible]			
Osborne.rf	[illegible]				Kelly.rf	[illegible]			
Camilli.1b	[illegible]				Rodda.ss	[illegible]			
Koehler.c	[illegible]				Hofmann.c	[illegible]			
Bryan.p	[illegible]				T.Pillette.p	[illegible]			
Totals	34	7	25	19	Totals	29	6	27	10

One out when winning run scored.

SCORE BY INNINGS

Sacramento .... [illegible]—2
Hits .... [illegible]
Mission .... [illegible]—3
Hits .... [illegible]

SUMMARY

Error—Bryan. Runs responsible for—T. Pillette, 2; Bryan, 3. Struck out—By T. Pillette, 4; Bryan, 1. Bases on balls—Off T. Pillette, 4; Bryan, 3. Hit by pitched ball—By Bryan, Burns. Stolen base—Backer. Two-base hits—Mulligan, Koehler, Rosenberg 2. Sacrifice hit—Ward. Runs batted in—French, Backer, Burns, Kelly. Double plays—Ward to French to Camilli; French to Ward to Camilli. Time of game—1h. 38m. Umpires—Genshlea and Kolls.

Indians Bump Seals Twice

SEATTLE, July 6. (AP)—Seattle made a clean sweep of a double-header, with San Francisco today, taking the first game, 4 to 3, and the second, 3 to 0. The Indians took five games of the eight-game series from the Seals. Good pitching on the part of Seattle hurlers, combined with timely hitting by their team-mates, accounted for the twin victory. Scores:

First game:

SAN FRANCISCO	AB	H	O	A	SEATTLE	AB	H	O	A
Crosetti.ss	[illegible]				Knothe.3b	[illegible]			
Sulik.cf	[illegible]				Taylor.1b	[illegible]			
Don'van.3b	[illegible]				Holland.lf	[illegible]			
Wingo.lf	[illegible]				Almada.cf	[illegible]			
Sheely.1b	[illegible]				Law'ce.rf	[illegible]			
Baker.2b	[illegible]				Owen.ss	[illegible]			
Coleman.rf	[illegible]				Muller.2b	[illegible]			
Gaston.c	[illegible]				Borreani.c	[illegible]			
Davis.p	[illegible]				Zahniser.p	[illegible]			
Penebsky.c	[illegible]				Ruether.z	[illegible]			
					Cox.zz	[illegible]			
Totals	34	10	24	14	Totals	29	8	27	11

z—Batted for Borreani in 7th.

SCORE BY INNINGS

San Francisco .... [illegible]—3
Hits .... [illegible]—10
Seattle .... [illegible]—4
Hits .... [illegible]

SUMMARY

Errors—Crosetti, Sheely, Holland. Runs responsible for—Davis, 3; Zahniser, 2. Struck out—By Davis, 3. Bases on balls—Off Zahniser, 6; Davis, 1. Hit by pitched ball—Holland. Home run—Almada. Two-base hits—Davis, Almada. Sacrifice hits—Taylor, Donovan, Baker, Owen. Runs batted in—Almada, 2; Crosetti, Sheely 2, Lawrence. Double plays—Baker to Crosetti to Sheely; Davis to Sheely to Penebsky. Time of game—1h. 23m. Umpires—Chadbourne and Casey.

Second game:

SAN FRANCISCO	AB	H	O	A	SEATTLE	AB	H	O	A
Crosetti.ss	[illegible]				Knothe.3b	[illegible]			
Sulik.cf	[illegible]				Taylor.1b	[illegible]			
D'ovan.3b	[illegible]				Holland.lf	[illegible]			
Wingo.lf	[illegible]				Almada.cf	[illegible]			
Sheely.1b	[illegible]				Lawr'ce.rf	[illegible]			
Baker.2b	[illegible]				Owen.ss	[illegible]			
Coleman.rf	[illegible]				Muller.2b	[illegible]			
Penebsky.c	[illegible]				Cox.c	[illegible]			
Jacobs.p	[illegible]				Ruether.p	[illegible]			
Miljus.rf	[illegible]								
Zinn.x	[illegible]								
Totals	30	5	18	4	Totals	25	7	21	4

x—Batted for Jacobs in 7th.

SCORE BY INNINGS

(7 innings by agreement.)

San Francisco .... [illegible]—0
Hits .... [illegible]
Seattle .... [illegible]—3
Hits .... [illegible]—7

SUMMARY

Error—Crosetti. Runs responsible for—Jacobs, 1. Struck out—By Jacobs, 3. Bases on balls—Off Ruether, 3. Stolen bases—Sheely, Owen. Two-base hits—Knothe, Sheely, Owen 2. Runs batted in—Owen 2, Almada. Time of game—1h. 5m. Umpires—Casey and Chadbourne.

FEB WINS CLASSIC

ST. CLOUD (France) July 6. (AP) S. Guthmann's Feb won the Prix du President de la Republique, last great race of the Parisian season, today, with James Schwob's Le Chatelet second and the favorite, Count O. Derivaud's Chateau Boscaut third. The race was worth 300,000 francs, approximately $12,000.

HOLLYWOOD LEGION STADIUM BOXING FRIDAY NITE

Olympic BOXING TUESDAY NIGHT GRAND AT 18TH

BASEBALL — WRIGLEY FIELD
SEATTLE vs. LOS ANGELES
Ladies free only on Wednesday, Thursday and Friday

WE CHALLENGE THE WORL[D] WITH THIS MATCHLESS TIR[E]

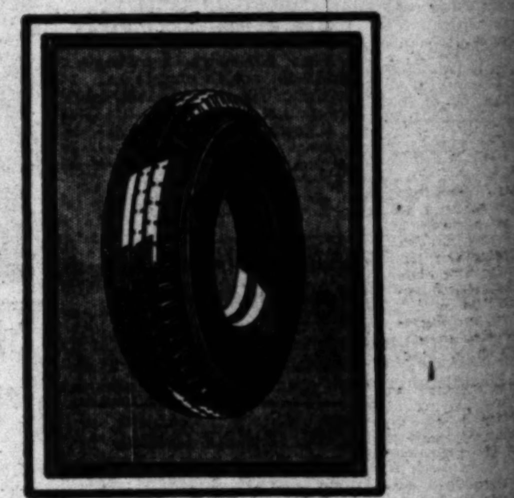

BUILT BY THE WORLD'S LARGEST PRODUCER OF RUBBER

THE ROYAL MASTER

These tires were built to give the world the finest tire that it is possible to construct. Only a company with the vast resources and years of experience of the world's largest producer of rubber could have produced it. If you have recently purchased a new car equip it with these super tires. They will free you from any prospect of tire trouble for as long as you care to drive your car, for they are guaranteed for life!

A complete stock of these tires is carried at all our stations.

Guasti-Giuli[ani] Say "JULIE"
HARD TO PRONOUNCE, BUT— EASY TO DO BUSINESS W[ITH]
East Eighth and Central—TRinity 2151
2909 West Seventh Street—DUnkirk 5921
900 South Central Ave., Glendale—DOuglas 722
521 West Pico Street
6336 Sunset Boulevard
301 E. Anaheim Boulevard, Long Beach
DEALERS IN U.S. TIRES AND UNION OIL PRODU[CTS]

COGGESHALL ... TENNIS VIC[TORY]

Sutter Forced to ... Fifth Set

CHICAGO, July 6. ... Sutter of New Orleans, ... giate singles champion, ... to default to ... Des Moines, in the ... western singles ... today because of a ... left leg. The score ... in the fifth set ... erner was disabled.

The battle was ... of the tournament, ... tempting to carry ... previous cramp. ... first set at 6-1, ... next two by ... weakened in the ... beaten by 6-4, ... great rally when ... in the deciding set.

Catherine Wolf, ... year-old girl from ... her third straight ... courts by defeating ... Zinke of Cincinnati ... the women's singles ... the first set, 3-6, ... back to take the ... She previously had ... go and Illinois State ...

Miss Wolf ... ond triumph. ... Barbara Duffy of ... aided in winning ... bles title from ... Oexman of Cincinnati ... ing champions, by ... 2-6, 6-1.

[S]outhern

[CO]MBS DEFENDS [GOLF] CHAMPIONSHI[P]

... Field Meets in Annual Title Event

... Sangster Rates Among Dangerous Contenders

..., Son Combination Battle on Wednesday

BY BRAVEN DYER

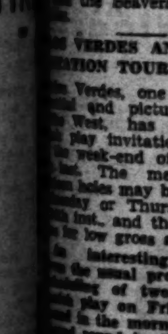

DANNY SANGSTER

Southern California Junior Tournament Starts Today at California Country Club

Cincinnati Club

Bump Twice

...6. (AP)—Seattle ...of a double-...rancisco today, ...e, 4 to 3, and ... The Indians ... the eight-game ... Good pitch- ... Seattle hurlers, ...ely hitting by ...counted for the ...:

SEATTLE

	AB	H	O	A
...th,3b	4	1	2	1
...ight,lf	4	1	2	0
...ver,ss	4	1	1	3
...ck,rf	4	0	1	0
...ller,1b	4	0	9	0
...ffner,c	4	0	5	0
...ley,2b	3	0	2	4
...ell,p	3	0	0	2
Totals	34	3	24	10

...th in 7th.

COGGESHALL IN TENNIS VICTOR

Sutter Forced to Default Fifth Set

...Field Meets in ...inal Title Event

...ngler Rates Among ...rious Contenders

...Combinations ...ch Wednesday

...SHAVEN DYER

...one of the greatest ... the country, the ...California junior ...championship will get under way today over the popular California Country Club course in Culver City. ...Ernie Combs of the Virginia Country Club in Long Beach is the defending champion who will be on hand this morning to start defense of his title. He faces a particularly tough foe and is up against ... in the matter of re... laurels he so ably won ...

...ill be given over to the ... which is scheduled ...gined between 8:30 and ... to permit regular mem... California club their ... game. There will ... of match play to... semifinals and finals ...

...who will be in ... first tee, reports that ... well-known youthful ... replica plan to be on ... athletics. ...

...of the Virginia ... will appear along ... while Danny ... of Fabyan is regard... of the best bets in the ... tournament went to ... of the recent ... California amateur ... played brilliant golf in ... invitational ...

...Bert Honey, P. H. ... Burr, Jr., all of the ...Country Club, figure to ... with the leaders. Joe ... Curtis Williams are ... the Long Beach Coun... Ed and Tom Mac... John Ingle are coming ... Diego. The latter has ... as a long driver. ... such a contest at Acua... from the best play... Diego county. ...

...-ons combinations are ... into action Wednes... Play will be eight... with the twosomes ... ball. There are several ... in this tourney. ... Curtis and his father, ... and his dad, Gene ... and Mr. Brown, ... Reichberger, Sr., and ... Sievers, E. H. and ...

...ANNOUNCES ...TOURNEY

...ates, one of the most ... picturesque courses ... has announced a ... invitation tournament ... week-end of the 23rd to ... The medal round or ... may be played either ... or Thursday, the 23rd ... and there will be two... ...gross and low net.

...departure ... usual procedure is the ... of five rounds of ... play on Friday, the final ... the morning and the ... in the afternoon. ... will be played on ... and finals on Sunday. ... limited to ten flights. ... is awarded to win... runners-up in each ...

...rants for Sunday will ... foursome playing in ... eighteen holes, and ... foursomes, selective ... the afternoon pro...

...are urged to enter ... is only from making their ... the 21st inst., will ... practice rounds when ... opened two days be... ...Manager George ... rounds will con... ...Sunday, follow... ...is scheduled ... at least 900

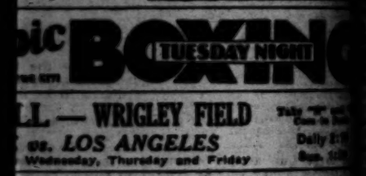

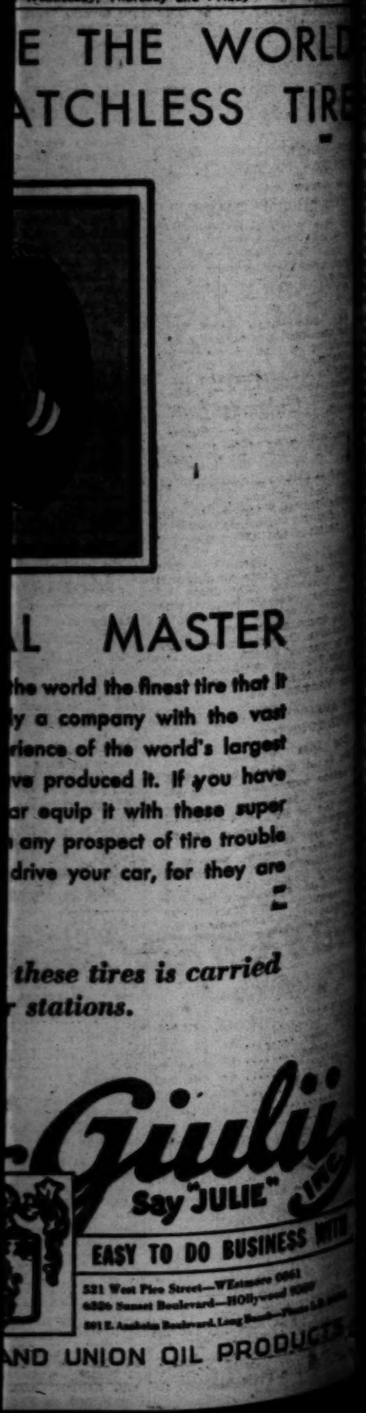
E THE WORLD
ATCHLESS TIRE
L MASTER
he world the finest tire that it
y a company with the vast
rience of the world's largest
ve produced it. If you have
ar equip it with these super
any prospect of tire trouble
drive your car, for they are
these tires is carried
r stations.
Giulii
Say "JULIE"
EASY TO DO BUSINESS WITH
521 West Pico Street—WEstmore 0961
6526 Sunset Boulevard—HOllywood 9269
501 E. Anaheim Boulevard, Long Beach—Phone L.B. 6616
AND UNION OIL PRODUCTS

THE Sportlight BY GRANTLAND RICE

(Copyright, 1930, by North American Newspaper Alliance.)

Who Wins at Interlachen?

AMATEUR golfers had done a fair share of damage in the open even before Bobby Jones blew around. Francis Ouimet won it in 1913. Jerry Travers bagged the big prize in 1915 and Chick Evans landed on top at Minikahda in 1916. That was three for the amateur flock before Bobby Jones started firing and ran the list up to six.

The amateurs have won more open championships in the last seventeen years than the home-bred professionals, as good as the latter are. And the amateur list this time is stronger than it ever was before with Bobby Jones, George Voigt, George Von Elm, Cyril Tolley, Harrison Johnston, Don Moe, Chick Evans, Doc Willing and several other top-notch golfers who know how to score. Jones alone is a distinct threat. Jones and the others together make up a formidable list.

How Do They Look?

Bobby Jones—If Bobby has not gone stale through too much recent competition, he will either win or run 2 or 3. No one can say when competitive staleness will strike down a star or possibly hit him in the middle of some round.

The point is that Jones doesn't think he played any too well either at St. Andrews, or at Hoylake and deep down in his heart he believes he will hit a faster clip at Minneapolis than he showed abroad. He looked to be in good physical shape when he left New York and started west and it is fairly certain that the strain at Interlachen won't be as heavy as it was at St. Andrews or at Hoylake where he felt that he had to scrape through.

I don't believe any merely good golf will stop him. It will take some all-star shooting, and even this may not be good enough if he hits the ball as he did at Augusta in the southeastern open. He must be rated well ahead as the field's outstanding favorite.

The Others

George Voigt—A fin golfer whom Interlachen's well-trapped fairways and closely guarded greens will suit. Voigt is a model of accuracy and a brilliant putter. He has yet to play the golf in an open championship that he is capable of playing. He is one of the best of the iron player and this is the main factor in good scoring if the putter is doing its part.

George Von Elm—Always a strong medal play star. He was only a stroke or two away at Olympia Fields in 1928 and Winged-foot in 1929—this in spite of some inferior putting. If his putter had been hot, he might have won both with something to spare. He has the game up to the greens.

Cyril Tolley—If Tolley could eliminate that one ragged round, he might cause trouble. His two 71's at Hoylake showed what he can do. But he can't afford to go roaming into the 80's and have a chance.

Willing and Moe—Doc Willing is one of the steadiest in the field, although he never hit his stride abroad. He is usually a good medal play entry where his head work, his determination and his good putting keep him consistent along the paths.

Don Moe, another Seattle player, is one of the best of the younger stars, amateur or pro. He is a fine young golfer and a good campaigner. He isn't quite seasoned enough to handle this field yet, but he is on his way up.

Chick Evans—Chick's 70 in the recent qualifying rounds showed that the Chicago veteran had regained some of his old form. Evans should make a much better showing than he has been able to do recently, although he has been around the battle field of golf well over twenty years. It was over a Minneapolis course that Chick won his first and only open title fourteen years ago, where his 286 at Minikahda is still the low scoring mark on this side of the water in any open.

Great Field on Hand

The field now gathered at Interlachen is one of the greatest of all time, because in addition to the veterans and the known stars there are so many fine young players as yet unknown to fame—younger players who can hand you a 70 or 71 without batting an eye.

Most of these are ex-caddies, who have sound games and need only the experience. With these the big problem is booking together four good rounds. Most of them will have a hard time ducking at least one bad patch that spells disaster. In this field one or two bad patches will leave little hope. Any golfer who goes above 75 or 76 in any round builds up a handicap that will be hard to overcome against the leaders.

H. H. Ford High in Trapshoot

H. H. Ford, Jr., won the regular trapshoot held at the Los Angeles Gun Club yesterday, turning in a score of 98x100. E. L. Kost and M. G. French were close behind the winner with scores of 96. E. L. Valleen and K. Thurston were others who won trophies at yesterday's shoot. Next Sunday the scores will be registered with the Amateur Trapshooting Association, it was announced.

Scores, compiled by Fred H. Teeple, secretary, follow:

H. Ford, Jr.	92x100	H. Martin	80x100
E. L. Kost	96x100	H. Gill	72x100
M. G. French	96x100	Chas. Webber	70x100
G. Satyrent	94x100	Chas. Scott	68x100
K. Valleen	93x100	J. Pruett	68x100
C. Clarke	91x100	Mrs. Wolfe	56x100
G. McBride	91x100	H. Bradway	49x 50
W. L. Hare	90x100	N. Warman	44x 50
J. L. Marsh	90x100	Les Hare	42x 25
K. Thurston	88x100	E. L. Kost	23x 25
Jim Smith	88x100	G. Roemhild	19x 25
R. S. Finn	82x100	Miss Scott	10x 25

KANSAS TENNIS PLAY TO START OFF TODAY

INDEPENDENCE (Kan.) July 6. (AP)—With entrance in the national clay-courts tournament the goal of the men competitors, the fifteenth annual Kansas State open tennis tournament is scheduled to begin here tomorrow morning. Play will continue through Saturday, the 12th inst., in men's and women's singles and doubles.

JUNIOR ATHLETES AWAIT MEET

Southern California Youngsters on Edge for Opening of Atlantic City Competition Wednesday Morning; Latin-America Trip Planned

BY JOHN F. NESS
"Times" Staff Correspondent

ATLANTIC CITY (N. J.) July 6. (Exclusive)—Plans for a twenty-eight-day practice cruise to the Latin Americas was culminated today on the broad veranda of the Strand Hotel when the writer made his official report to the four Southern California Junior Olympic Games champions following a visit with officials of the Panama Mail Steamship Company in New York City yesterday.

If there's a national meet scheduled to commence with the first event next Wednesday you'd never know it by talking to Louis Haley, Sam Waxman, Johnny Lee or Joe Andrade; in fact, after hearing about the many receptions planned for them in the seven southern countries, they were too occupied putting the bright steamer stickers on their baggage to think of athletics.

W. A. Young, Jr., general passenger traffic agent of the Panama Mail Line, had a file filled with invitations from officials of the countries that will be visited by the four boys following the national meet. San Salvador has arranged a Junior Olympic Games program as a feature of Fiestas Agostinas (August holidays,) when the youngsters arrive in this port. Young will head a booster delegation arriving from New York City next Thursday to pull for our boys.

The only work done today was a short workout on the basketball court and the rest of the afternoon hours were spent listening to travelogues. A comparison of the California boys' mental attitude and that of other youngsters arriving here for the meet shows a remarkably favorable condition in favor of the kids from the West. As each city began to register today boys gathered in groups tense, excited and nervous while our boys radiate nonchalance, plus. Tomorrow morning all contestants and coaches report in officially. Missouri, Arizona, Oklahoma, Hawaii and New Jersey came in today.

Tuesday the boys weigh in and get their coefficient and the first event of the meet, the seventy-five-yard dash will be off at 10 o'clock Wednesday morning. Both Waxman and Haley are showing marked improvement and believe it or not, Joe Andrade shot eighteen baskets out of twenty this afternoon and told me he did it to "make thanks for the nice New York City postal cards" which were given out during our Sunday talkfest.

Johnny Lee, still is an unknown quantity yet, the little shaver says the result is a cinch in his favor and he is so positive he leaves you believing that Lee is the only boy in the United States entered in the junior division. To see and hear these boys pulling for each other, Haley advising Waxman and Johnny teaching Joe to shoot baskets is a great lesson in the kind of clean sportsmanship and higher ideals the foundation on which Los Angeles Times has builded this great juvenile pentathlon in Southern California. The boys all attended church services this morning and went to bed early in preparation for the last stiff workout tomorrow covering all the events.

BEES GET EDGE ON FLAG

SAN JOSE, July 6. (AP)—With Ernie Alten hurling airtight ball the San Jose Bees defeated the Santa Cruz Padres 10 to 3 to win the first half of the pennant, California State League.

Armstrong Wins Shoot

Dr. Armstrong and A. J. Stauber made high record at the registered shoot held at the Union Pacific Knickerbocker Field yesterday. Dr. Armstrong and Stauber, both of whom are from Los Angeles and are former champions, made good scores, the former taking the 100-target event with the score of 99, and the latter annexing the 50-targets contest with a perfect score.

Dr. Armstrong was awarded the Class AA trophy. Other trophy winners were: Class A, Marsh; Class B, Dr.-Claunch; Class C, Mrs. Gus Knight; Class D, W. Raine; Class E, Miss Roberts; handicap, Gus Knight.

100 targets at 16 yards—Dr. Armstrong, 99; Stauber, 98; Adelman, 1906; Dr. Claunch, 93; Marsh, 93; Raine, 93; Mrs. Knight, 91; Joe Wood, 90; Smith, 90; Miss Roberts, 90; Frank Richards, 78; C. La Boyteaux, 73; D. M. Montgomery, 69; Mrs. George Prier, 65&75.

50 targets, handicap—Smith, 47; Mrs. Prier, 45; Morrison (pro.) 44; Dr. Armstrong, 42; Dr. Claunch, 41; Raine, 41; Stout, 39; Miss Roberts, 39; Mrs. Knight, 37; L. Harrison, 33&35; C. La Boyteaux, 21&23.

50 targets, doubles—Stauber, 50; Marsh, 43; Smith, 43; Morrison (pro.) 43; Dr. Claunch, 40.

50 targets at 19 yards—F. Moody, 48; Stauber, 47; Major Major, 46; Mr. Prier, 46; R. Smith, 45; L. Harrison, 45; Gus Smith, 45; L. Lazier, (no.) 44; Prier, 42; A. E. Campbell, 42; M. Hare, 42; George Warren, 41; E. F. Thurston, 41; Malcolmson, 41; E. Flynn, 41; Dr. Margaret, 42; Dr. Montgomery, 42; Stout, 42; C. E. Grant, 42; Dr. Blosser, 42; Mrs. Ward, 42; M. E. Kurtzer, 42; Heidenbrech, 42; Mrs. C. Grant, 42; Miss Roberts, 41; R. E. Montgomery, 41; Mrs. Knight, 41; R. E. Sparks, 40; W. Raine, 40; J. B. Swan, 40; Mrs. Cronkright, 39; J. H. Dierdorf, 38.

$20 $25 $35
GUARANTEED ALL YEAR 'ROUND PRICES!
No Distressed "Sale" Merchandise
We Don't "DUMP"
"DUMPING" is the order of the day in the clothing trade. Millions are tied up in clothing stocks that didn't move this Spring. Merchandise that was marked high at the beginning of the season must be marked down to "dump" through special sales. It's a great game but nobody wins! Why pay too much for a suit in May or wait till July to pay just about what it's worth? We don't "dump"—don't have to, fact is, can't. Coast-to-Coast upstairs volume (with a stock turn-over of 6 to 8 times a year) leaves no surplus stocks or season "tag-ends" to "dump."
No Mark Ups—No Mark Downs
Foreman and Clark prices don't change with the weather. We don't mark prices up at the start of the season so can't mark them down at the close. Fact is we don't mark prices anyway—every garment is price marked at our factories allowing but 55c* average retail profit. Sale or no sale, no clothing firm in the world operates on such a close margin!
*Certified by Haskin & Sells, public accountants
5 Reasons for NO SALES
1 Upstairs Stores from Coast-to-Coast
2 Upstairs Rental Savings over $1,000,000 Yearly
3 $10,000,000 Guarantee in Writing
4 Five Great Daylight Factories Owned Outright and Operated by Foreman & Clark
5 Cash Business... No Credit Losses
THERE IS ONLY ONE
FOREMAN and CLARK
Upstairs Stores Coast-to-Coast—Authorized Agencies in All Principal Cities
COR. 7th and HILL
Also Cor. 3rd and Main
Open Saturday Nights

SERAPHS DROP TWO TO DUCKS

(Continued from Ninth Page)

found Peters for successive home runs into the left-field bleachers.

First game:

LOS ANGELES	AB	H	O	A	PORTLAND	AB	H	O	A
Strafoo,2b	4	1	3	4	French,cf	3	1	1	0
Hist,cf	3	0	1	0	Summa,rf	3	1	1	0
Pittmar,ss	3	0	4	3	Robertson,2b	3	1	0	0
Jacobs,1b	3	0	10	0	Rhiel,3b	3	0	1	3
Schulh'fr,rf	3	0	1	0	Orwell,1b	3	0	9	0
Haney,3b	3	1	0	3	Hillis,ss	3	0	2	1
Moore,lf	3	0	1	0	Johnson,lf	3	0	1	0
Hannah,c	3	0	5	0	Parker,c	3	0	5	0
Ballou,p	2	0	0	1	Malls,p	2	1	0	1
Bridx	1	0	0	0					
Walsh,p	0	0	0	0					
Totals	29	3	24	16	Totals	27	5	27	5

x—Batted for Ballou in 8th.

Los Angeles	0	0	0	0	0	0	0	3	x—3
Hits	1	0	1	0	0	0	0	1	0—3
Portland	1	0	0	0	0	1	1	0	2—5
Hits	1	0	0	0	0	1	1	1	1—5

Errors—Haney, Hannah, Rhiel. Runs responsible for—Ballou, 3. Struck out—By Malls, 3. Bases on balls—Off Malls, 4; Ballou, 2; Walsh, 1. Two-base hits—Schulmerich. Palm. Sacrifice hits—Summa, Schulmerich. Palm. French. Orwell. Runs batted in—Robertson, Malls 2, Summa, French. Double play—Dittmar to Jacobs. Umpires—McLaughlin and Fanning. Time of game—1h. 50m.

Second game:

LOS ANGELES	AB	H	O	A	PORTLAND	AB	H	O	A
Sig.ot,2b,ss	4	1	2	4	French,cf	4	1	3	0
Moore,cf	1	2	4	0	Summa,rf	3	1	1	0
Dittmar,ss	3	1	2	3	Robertson,2b	4	1	2	3
Harper,lf	3	1	0	0	Rhiel,3b	4	1	1	2
Jacobs,1b	3	0	11	0	Hillis,ss	4	1	2	4
Schulh'fr,rf	3	0	1	0	Johnson,lf	4	1	12	1
Haney,3b	4	1	0	3	Orwell,1b	4	1	1	0
Skiff,c	1	0	3	0	Woodall,c	3	2	5	0
Peters,p	3	2	0	2	Mat'n,p	3	2	0	2
Parker,3b	1	0	0	0					
Warren,x	1	0	0	0					
Totals	33	11	24	10	Totals	34	12	27	15

x—Batted for Skiff in 8th.

Los Angeles	1	0	0	0	0	0	0	3	1—4
Hits	1	0	0	0	0	0	0	1	1—11
Portland	0	0	0	0	0	1	0	1	1—12
Hits	0	0	0	0	0	1	0	1	2—12

Error—Rhiel.

Runs responsible for—Marx, 4; Peters, 8. Struck out—By Marx, 4; Peters, 2. Bases on balls—Off Marx, 3; Peters, 3. Stolen base—Orwell. Three-base hits—French. Schulmerich. Home runs—Rhiel. Hillis. Two-base hits—Dittmar 2, Haney, French, Orwell, Woodall. Sacrifice hits—Skiff, Dittmar, Summa, Marx, Moore. Runs batted in—Dittmar, French 2, Harper 2, Marx, Summa, Robertson, Rhiel, Hillis, Woodall, Parker. Double play—Rhiel to Hillis to Orwell. Umpires—Fanning and McLaughlin. Time of game—1h. 40m.

FREAK FISH HOOKED OFF OLYMPIC BARGE

HERMOSA BEACH, July 6.—Among the large catches of halibut pulled in on the Olympic fishing barge, over the week-end, anchored two miles off shore, was a "freak" fish. Halibut are flat-bodied fish with scales on one side, the other being smooth belly. This "freak" had scales on both sides, apparently possessing no belly-side.

Dave Long of Los Angeles caught it, while angling for halibut and sculpin on the bottom. It was a small fish weighing but two pounds.

Capt. J. M. Anderson, skipper of the Olympic, reports good catches of bonita, barracuda, bass, mackerel and halibut daily.

Turf Feature Won by Brud

AGUA CALIENTE (Mex.) July 6. Brud, California bred son of Hand Grenade, won the sixth and featured number of the race program here this afternoon, a five-and-one-half-furlong sprint. Jockey Willie Moran bided his time with the John Coburn colt and, catching the leaders tiring in the stretch, came on the outside to win going away. Short Price got the place and Dapper the show. Time for the five and one-half furlongs was 1:06 1-5.

Umbrian Princess went out to make the pace in this event but tired when the stretch was reached. The stable of G. O. O'Connell chalked up a triple killing for the afternoon, winning the first race with Olive Dexter, the fifth with Paul Hirtenstein, and the last with Rallim. Summary:

First race, five and one-half furlongs, 3-year-olds and up, claiming, purse $500—Olive Dexter (W. Johns.) 108, won; Tarsolos (E. Rines), 103, second; Sing Marsun (Oliver,) third. Time 1:07 3-5.

Second race, seven furlongs, 3-year-olds and up, claiming, purse $500—Golden Glory (Rines,) 98, won; Sonoma Rose (McHugh,) 103, second; Trintet (Moran.) 108, third. Time, 1:27 4-5.

Third race, five and a half furlongs, 3-year-olds and claiming, purse $500—Red Boy (Bertsch-Sr.) 110, won; Sunny Corn (McHugh,) 108, second; Woodface (Moran,) 108, third. Time, 1:07 1-5.

Fourth race, mile and a sixteenth, 4-year-olds and up, claiming, purse $500—Dukegem (Oliver,) 113, won; Rockbomb (Woolf,) 112, second; Sporting Editor (Jenkins) 113, third. Time, 1:49 4-5.

Fifth race, six furlongs, 3-year-olds and up, claiming, purse $500—Paul Hirtenstein (Johns) 114, won; Hit the Deck (Turk,) 104, second; Queen Ann (Lang.) 106, third. Time, 1:13 1-5.

Sixth race, five and a half furlongs, 3-year-olds and up, claiming, purse $500—Brud (Moran.) 97, won; Short Price (Jones,) 109, second; Dapper (Bavar.) 113, third. Time, 1:06 1-5.

Seventh race, mile, 3-year-olds and up, claiming, purse $500—Fetching (Moran.) 110, won; Carlos Maid (Bertschy,) 110, second; Shasta Bally (Taplin,) 113, third. Time, 1:41 2-5.

Eighth race, seven furlongs, 3-year-olds and up, claiming, purse $500—Rallim (Johns.) 108, won; Perrichon (McHugh,) 113, second; Forecaster (Moran.) 112, third. Time, 1:28.

ARIZONA STATE LEAGUE

	W.	L.	P.c.
El Paso	9	1	.900
Bisbee	8	3	.727
Globe	6	5	.500
Phoenix	5	6	.455
Tucson	3	8	.300
Miami	3	9	.181

Yesterday's Results

Globe, 14; Miami, 8.
Bisbee, 12-7; Tucson, 8-6 (second game 10 innings.)
El Paso, 13-12; Phoenix, 6-11.

TEXAS LEAGUE

	W.	L.	P.c.
Houston	9	1	.900
Wichita Falls	9	3	.643
Fort Worth	8	6	.571
Waco	7	6	.538
Shreveport	7	7	.500
San Antonio	6	7	.462
Dallas	4	10	.286
Beaumont	3	9	.250

Yesterday's Results

Waco, 9; San Antonio, 7.
Fort Worth, 7-10; Dallas, 5-8.
Wichita Falls, 12-2; Shreveport, 10-7.
Houston at Beaumont, rain.

WESTERN LEAGUE

	W.	L.	P.c.
Omaha	47	31	.603
Wichita	44	33	.571
Pueblo	40	36	.513
Oklahoma City	40	36	.513
Denver	40	41	.494
Des Moines	38	42	.475
Topeka	34	43	.442
St. Joseph	33	48	.400

Yesterday's Results

Omaha, 6-4; Des Moines, 5-3.
Topeka, 9; Oklahoma City, 8.
St. Joseph, 6; Wichita, 5.
Pueblo, 8-3; Denver, 4-19.

INTERNATIONAL LEAGUE

	W.	L.	P.c.
Baltimore	51	31	.622
Rochester	49	31	.613
Toronto	48	37	.565
Montreal	44	37	.543
Buffalo	43	41	.512
Newark	38	43	.469
Jersey City	33	48	.407
Reading	32	51	.341

Yesterday's Results

Toronto, 5; Baltimore, 4.
Rochester, 8; Newark, 3.
Buffalo, 6-5; Reading, 2-8.
Montreal, 8-5; Jersey City, 6-3.

WESTERN ASSOCIATION

Joplin, 4-3; Shawnee, 1-5.
Springfield, 5-7; Fort Smith, 1-4.
Muskogee, 11; Independence, 10.

NEBRASKA STATE LEAGUE

Norfolk, 4-4; Lincoln, 3-3.
Fairbury, 11-3; York, 7-4.
Grand Island, 6-3; Hastings, 8-2.
McCook, 4-12; North Platte, 1-3.

Billy Townsend to Face Medill Tomorrow

CORBETT MAY MEET WINNER

Vancouver Star Likely to Box Fresno Southpaw

Benny Miller Has Chance at Thompson Bout

Kennedy Working Hard for Max Baer Affair

Young Corbett of Fresno, San Francisco and other way points north, is being sought for an appearance here in August. The Italian will be offered Billy Townsend if the Canadian keeps up his record of winning here tomorrow night when he meets Joey Medill.

BILLY TOWNSEND

Townsend has scored three sensational knockouts at the Olympic in as many appearances here. While wheat Carter and Armando Santiago had symptoms of glass hinges, Medill is not built of the same material.

The Olympic last week offered Jimmy McLarnin $20,000 to box Townsend, but it is said Charley (Pop) Foster, who used to fish in the California sands before the boy and he could eat, now thinks McLarnin is worth $25,000.

Corbett occupies the enviable position of having fought all three of the last welterweight champions over the weight and defeated two of them.

The Italian boxed Joe Dundee in New York, losing, but took Jackie Fields and Young Jack Thompson in order at San Francisco. McLarmin, who has never invited any southpaws to his fights, probably won't make any exceptions now.

There will probably be no objections to matching Benny Miller with Thompson, since the Negro has been whipped as a champion. A Thompson-Miller bout has been planned providing Miller defeats Dundee here the 21st inst.

Dundee is leaving Baltimore tomorrow for the Coast. It is expected that either Jimmy Johnston or his brother Charley will make the trip with the former welterweight king.

Max Baer, who boxes Les Kennedy at the Grand-avenue club next week, is due here in a day or so from Oakland. This is the Livermore Lion's first fight since he knocked out Ernie Owens.

Manuel De Leon is choice over Huerta Evans, due to the spectacular fight he put up against Johnny Deiano a few weeks ago. Evans is a good puncher and figures to mix it up furiously with the little Ventura 126-pounder.

Martin Zuniga, George Blake's pupil, makes his first start at the Olympic in several months in the special. His opponent is Bobby Pacho, hard-hitting Mexican feather from El Centro. The only big men on the card are Steve Hayden and Buck Weaver. They are scheduled to go six rounds.

BARTOSH AND TIDBALL WIN

(Continued from Ninth Page)

the opening set, Westsmith finally breaking through Bartosh to take the edge. Bartosh took an early lead in the second set, and increased it, and then outsteadied his opponent in the final set.

The women's match saw Miss Patz come from behind after a hard battle to defeat Miss Dieke again. The latter seems to find Miss Patz an unconquerable hurdle, and although she took the first set easily, and had a 5-3 lead in the second set, she couldn't pull through for the victory.

Taking advantage of her opponent's errors, Miss Dieke easily won the first set, and then took the first two games of the second. Miss Patz recovered to win three straight, but lost the next two, to trail at 3-4. She won the next two, to regain the lead, and then lost two more to trail again. Later, Miss Dieke led at 7-6, winning her own service, but Miss Patz took the next three games, and the match.

AMBASSADOR PLAY TO START TODAY

With seventy-three singles players and twenty-four doubles teams entered, the semifinal Ambassador junior tournament gets under way today. Jimmy Bobbitt, Southern California champion, and Harold Steiner are the favorites in the boys 18-and-under division, with Dorothy Workman and Ruby Bishop the girls' choices. Gene Mako, Jack Creamer, B. Miller and May Doeg are the choices in the 15-and-under divisions, while the Patterson-Steiner, and Helen and Mercedes Marlowe teams are favored in the doubles. Today's schedule:

9 a.m.—Reynolds vs. Finnell; E. Reynolds vs. Lawrence.
10 a.m.—Cannon vs. Thorpe; Salisbury vs. Martin.
11 a.m.—Raymond vs. Bucci; Wachols vs. Densmore.
12 noon—Bastues vs. Dufold; L. Raymond vs. Brown.
1 p.m.—Lavra vs. Sherwin; Levy vs. E. Layne.
2 p.m.—Turley vs. D'Usseau; Stern vs. Valencourt.
3 p.m.—Kmenyer vs. Lawrence; Welbourne vs. Rickind.

ROSENBERG CANCELS TRIP TO NEW YORK

SAN FRANCISCO, July 6. (AP)—Harry Rosenberg, San Francisco Mission outfielder, sold last week to the New York Giants after but three months in professional baseball, tonight canceled his reservations to New York, where he has until the 10th inst. to join the Giants.

He had been instructed to leave tonight.

Rosenberg yesterday refused to report until assured of a part of his purchase price. He demands a $5000 bonus from either the Missions or the Giants. Wade Killefer, president of the Coast League club, has said the Missions will not pay the bonus or any part of it.

DARO PLANNING MATCHES

Genial Lou Expects to Hold Another Title Bout Here in Near Future

That "Carnation" Lou Daro, local mat promoter, is expecting to hold another big title match here in the near future was seen in his announcement yesterday that he is planning to match the two winners of the big bouts scheduled for the Olympic Wednesday night to top the next mat card.

Everett Marshall and Joe Stecher will meet in the final feature event of this card, while Lee Wycoff, the toehold sensation, will clash with Joe De Vito, Italian heavyweight champion. Nick Lutze originally scheduled to meet Wycoff, required additional medical attention for a knee injury he received here more than a month ago. He underwent an operation three weeks ago, but the injury did not respond quickly to treatment.

EVERETT MARSHALL

De Vito is a young wrestler, as clever and as fas as Lutze, Wycoff or George. Daro had expected to bring him here on his next card as his new sensation, but decided to use him as a substitute when it was found that Lutze would not be able to go through with his bout.

At the present time the local promoter has four wrestlers here who appear ready to meet the champion, and one or more of them are expected to be eliminated as possible contenders Wednesday night. In addition to Stecher, Marshall and Wycoff, the promoter also has Don George, who is waiting here to get into the feature event class, and is after the winner of either the Stecher or the Wycoff battle.

Daro is expected to let these four wrestle it out among themselves for the possible right to meet Champion Gus Sonnenberg. Stecher has already offered to guarantee Sonnenberg $25,000 for a title match here within six weeks, but the mat king has yet to answer the challenge, Marshall has been in line for a return match with Sonnenberg as the result of the showing he made in the first go with the champion.

There is so much mat prestige at stake in the feature event of Wednesday night's card, that close followers of the game predict the match will be as fast and as colorful as the recent battle between Marshall and Wycoff.

Steve Strelich, the "Terrible Swede," will meet Gilberto Martines Larrea, heavyweight champion of Mexico, in the opener.

RECORDS FALL IN SWIM

(Continued from Ninth Page)

son, in the half-mile event for women. Miss Madison thrashed her way over the distance in 11m. and 41.5s. It was her fourth world's record in the championships in that many events. The American mark that fell went before the onslaught of Leonard Spence of the New York A.C. in the 440-yard breast stroke race. The time was 6m. 12.6s.

The old record was held by his brother, Walter, it was 6m. 16 4-5s.

The championship series resulted in a great personal triumph for the Los Angeles Athletic Club in both the men's and women's divisions. The Mercury mermaids and mermen, coached by the popular Fred Cady, wrested the titles away from the country's leading clubs.

The victory for the L.A.A.C. team in the women's division was the big surprise of the meet. By scoring 31 points the Mercury lassies nosed out the powerful New York Women's Swimming Association team, an organization that has ruled the roost in women's aquatic circles for years. The New York team had 30 points when the totals were handed in by the officials.

In the men's events the great performances of Buster Crabbe and the all-round balance of the Mercury squad gave them a 5-point margin over their nearest competitor the New York Athletic Club. All in all it was real triumph for the West over the East.

Miss Madison again demonstrated today that she is by far the finest woman swimmer ever developed in the history of the game. Without hardly any effort today she smashed the half-mile mark set by Tiny Josephine McKim by 22 seconds. Miss McKim, incidentally, finished second to Miss Madison today about half-length of the lagoon behind, the Seattle Amazon. Nevenne Forbes of Lake Norco was third.

Georgia Coleman, one of Fred Cady's accomplished performers, won her second championship when she accounted for the platform diving. She sewed up the fancy-diving crown early in the meet. She, incidentally, was defending champion in both divisions. Bessie Kuerces of Pasadena, took second place and little Marion Dale, Doc Beazley's entrant from Lake Norco, third.

One of the big upsets of the championships came in the 220-yard breast stroke event for women. Miss Agnes Geraghty of New York Women's Swimming Association, who has held this title since 1924, was beaten by Margaret Hoffman of the Scranton Swimming Association. Miss Hoffman has been knocking at the door of fame for several years, but she has never been able to get by Miss Geraghty until today. She did this time, however, and in a convincing manner. The old champion tried her best to get by the Scranton girl in the stretch, but Miss Hoffman had the fight and the stuff to stave this off, winning by several yards. Eleanor Holm of the New York team was third.

Helene Madison and Buster Crabbe were presented with a special medal with a diamond inset for winning the individual honors in their divisions. The Seattle girl won every event she started in while Crabbe won three times and placed second once.

The meet was handled in splendid fashion by A.A.U. and Long Beach officials, and it broke all records for attendance not only here but nationally.

Summary:

WOMEN

220-yard breast stroke—won by Margaret Hoffman (Scranton Swimming Association); Agnes Geraghty (New York Women's Swimming Association,) second; Eleanor Holm (New York Women's Swimming Association,) third. Time, 3m. 20s.

880-yard free style—Won by Helene Madison (unattached); Josephine McKim (L.A.A.C.) second; Norene Forbes (unattached,) third. Time, 11m. 41.2s. (New world's record.) Old mark held by Josephine McKim was 12m. 3.6s.

Platform diving—Won by Georgia Coleman (L.A.A.C.); Bessie Kuerces, (Pasadena A.C.) second; Marion Dale (Lake Norco,) third.

MEN

880-yard free style—First heat won by Buster Crabbe (L.A.A.C.); Albert Zorilla (L.A.C.) second; Bud Shields (Provo, Utah,) third. Time, 11m. 14.6s. Second heat won by Kaiola Kalui (Honolulu); Austin Clapp (L.A.A.C.,) second; Raymond Ruddy (N.Y.A.C.) third. Time, 11m. 31s. Final: Won by Buster Crabbe (L.A.A.C.); Kaiola Kalui (Honolulu,) second; Austin Clapp (L.A.C.) third. Time, 10m. 30.4s. (New world's record.) Old mark was 10m. 22 1-5s. made in 1927 by Weissmuller.

440-yard breast stroke—First heat: Won by Leonard Spence (N.Y.A.C.); Bill Masiam, (Santa Maria A.C.,) second; Don Horn (Lakeside A.C.) third. Time, 6m. 44.4s. Second heat: Won by John Paulsen (Santa Maria A.C.); Robert Howlett (Illinois A.C.,) second; Dr. R. Gunter (L.A.A.C.) third. Time, 6m. 40s. Final: Won by Leonard Spence (N.Y.A.C.); John Paulsen (Santa Maria A.C.) second; Bob Howlett (L.A.C.) third. Time 6m. 12.6s. (New American record.) Old mark was 6m. 13 4-5s., held by Walter Spence.

HONOLULU PROTESTS CRABBE'S AFFILIATION

HONOLULU, July 6. (AP)—The Hawaiian Association A.A.U. today radioed a protest against Clarence (Buster) Crabbe competing in the national outdoor swimming meet at Long Beach, Cal., under the colors of the Los Angeles Athletic Club.

The Hawaiian association said the protest was based on the grounds Crabbe last August swam for the Outrigger Club of Honolulu in the San Francisco national A.A.U. meet.

The rules say twelve months must elapse before an athlete can be credited to another organization, the local association contends.

Crabbe was privileged to swim unattached.

JONES IN DEBUT AT INTERLACHEN

(Continued from Ninth Page)

given 76, but none played with low scores as his uppermost aim.

Jones played without apparent care for his card, and three times shot deliberately into the rough to test it. He had no trouble getting out and back into safe ground.

On the twelfth, par 5, 530 yards, he sent his tee shot spinning into the rough with deliberation, from there looped it into a trap near the green, flipped his third easily to within a few feet of the pin, and holed out for a birdie 4.

Only club members and their families, beside contestants, were permitted on the course during the Sabbath practice, but a gallery of more than 200 persons followed Jones around. His putter, now in its sixth year of service, brought outstanding results for the champion, in contrast to many of the other entries who have been free to express their lack of respect for the greens and their own luckless putting.

So far, many more challenges for low scores have been blasted at the greens than anywhere along the line of play.

George Von Elm, 1926 amateur champion, Walter Hagen, twice open winner, for whom the meet will be the first major contest in which he will take part this year, together with Horton Smith, sharp-shooting pro, and Jock Hendry, Interlachen pro, went around with a gallery only second in size to that of Jones.

Von Elm showed that he had magic in his woods, at the start, taking a birdie 3 on the par 4 first. In the morning Smith played the first nine in 33, one under par, but played no further until late in the day.

Other leaders who tramped over the course to study its fairways lined with heavy rough, its sand and water, today included Denny Shute, Bill Mehlhorn, Leo Diegel, Tommy Armour. Monday approximately one-half of the 150 contestants will play practice rounds. Every entry is expected on the ground Tuesday.

Jones intends to vary his daily practices from eighteen to thirty-six holes. He said after playing he felt he was in sound condition and completely rested from his invasion of the British Isles, which resulted in his capture of the British open and amateur crowns.

Saturday in his second effort with his clubs since returning to the United States, he shot a 69 on the comparatively easy Woodhill course.

FOUR-ROUND FISTIC SCRAPS MAKE HIT

The four-round game has arrived at the Main-street club for the summer months. Saturday night's card of seven four-round bouts was such a success that Promoter Carlo Curtis will continue the slambang battles for several weeks. There was not a slow spot on the Saturday night card, four bouts ending inside the limit.

The results: Battling Siki and Johnny Chrismas, draw; Kano Nakamura knocked out Marin Cano, second round; Joe Borola decisioned Henry Inlow; Augie Curtis outpointed Santos Miniano; Harry Galtanes knocked out Vic McNeal, fourth round; Bob Ramirez knocked out Russell Beechtel, second round; John Granone stopped Ray Rubly, one round.

BARBARA BASTHEIM COPS GOLF LAURELS

DEL MONTE, July 6. (AP)—A. H. Alves, Monterey, won the Hotel Del Monte's annual Independence Day golf tournament today, stroking 74-77-76—227 for low gross in this fifty-four-hole medal play event.

Miss Barbara Bastheim, Los Angeles, won the women's thirty-six-hole low gross with 90-96—186. Mrs. A. E. Warth, Salinas, won net with 160.

Golfing Star Uses Little Wrist Cock

BY SOL METZGER

What about wrist cock? What relation does it bear in golf to the straight left arm? We discussed the latter in the articles of last week. Today let us see if there is any relation between them. Most stars cock their wrists to the limit at the top of their swings. About all of them except Horton Smith.

Compare his wrist position for a mashie approach with that of Espinosa's. Smith actually avoids accenting this movement of the swing. His backswing, too, is shorter than that of most stars. The reason is not hard to find. Horton believes in a compact swing and a straight left arm.

We have seen how impossible it is for most of us to keep the left arm straight at the top and still grip the club firmly. If we do we lose our control of the club. Smith's idea is that if he is to keep a straight left and hold control of the club with this hand, a full wrist cock is impossible. That's one solution and a wise one in view of the fact Horton yields nothing in distance to other stars.

People are continually asking Sol Metzger "Why can't I make my approach shots stick on the greens?" Metzger has answered the question in his newest leaflet, "The Art of Pitching." If you wish this leaflet send stamped, addressed envelope to Sol Metzger, care of The Times.

YANKEE STARS IN NET EVENT

(Continued from Ninth Page)

et Allison playing two hard final-round matches in one day.

Considerable interest is being shown concerning how large a gallery will make the trip into the London suburb to see foreigners fight for another English title. Of the four championships so far decided the United States has won three outright and shared in the other. Not one native Englishman reached the final round, much less won a title. Helen Wills Moody won the women's singles crown for the fourth consecutive time by beating Elizabeth Ryan of California. Mrs. Moody and Miss Ryan won the women's doubles by beating Sarah Palfrey of Boston and Edith Cross of San Francisco; Tilden beat Allison for the men's singles title, and Miss Ryan and Jack Crawford of Australia defeated Daniel Prenn and Fraulein H. Krahwinkel for mixed doubles honors. Now the United States is assured of another triumph in men's doubles.

The result of tomorrow's match is expected to have a material bearing on America's line-up against France in the Davis Cup challenge round, granted that the Americans win the interzone final against either Japan or Italy.

Tilden's Wimbledon triumph seems to assure him of an invitation to join the American team and in approaching Davis Cup play the tall Philadelphian would have an opportunity to defeat his old rival, Henri Cochet, and round out his brilliant 1930 campaign with a conquest of the man who has been his Nemesis in recent years. Tilden's victory here lacked completeness only because Allison had beaten Cochet before Tilden got to the Frenchman.

The American ace has taken enough beatings from Cochet's racket to want revenge. The consensus is that Tilden would have beaten Cochet almost as decisively as he trounced Allison had they met in the Wimbledon finals yesterday. The big American is playing as great, or even finer, tennis than at any time during his career, in the opinion of many experts. Tilden, in Davis Cup play, would be in a position to mark off reverses he has suffered from the little Frenchman. In 1927 against Cochet at Wimbledon, he led by two sets to none and five games to love only to lose out.

Having swept continental Europe and Wimbledon with his racket this year, Tilden could crown his spectacular career with a Davis Cup victory over Cochet. Tilden has maintained that he is through with Davis Cup competition, but the chances are that he will accept, if and when, an official invitation to join the team is extended.

TEMPE IV WINS YACHT SERIES

(Continued from Ninth Page)

ished third in the series with Jack Keith's All Star fourth and W. A. Bartholomae's Turtle Star fifth.

The races were the first of a brilliant program leading up to the annual Southern California sailing championships, which will be held at Newport next month. Jim Webster is again handling the starting and timing of the races in his usual efficient manner.

Time trials for outboard motor boats in quest of new world's records, which were scheduled yesterday, were postponed until today, when traffic over the course proved dangerous to competitors. The trials will be staged over a mile straightway and a number of new marks are expected to be established.

MARYSVILLE TRIUMPHS

MARYSVILLE, Cal., July 6. (AP)—Marysville retained the lead in the Sacramento Valley League today by defeating Chico, 9 to 8.

Wherever You Are!

Spit is a horrid wor
but it's worse if on the end of your cigar

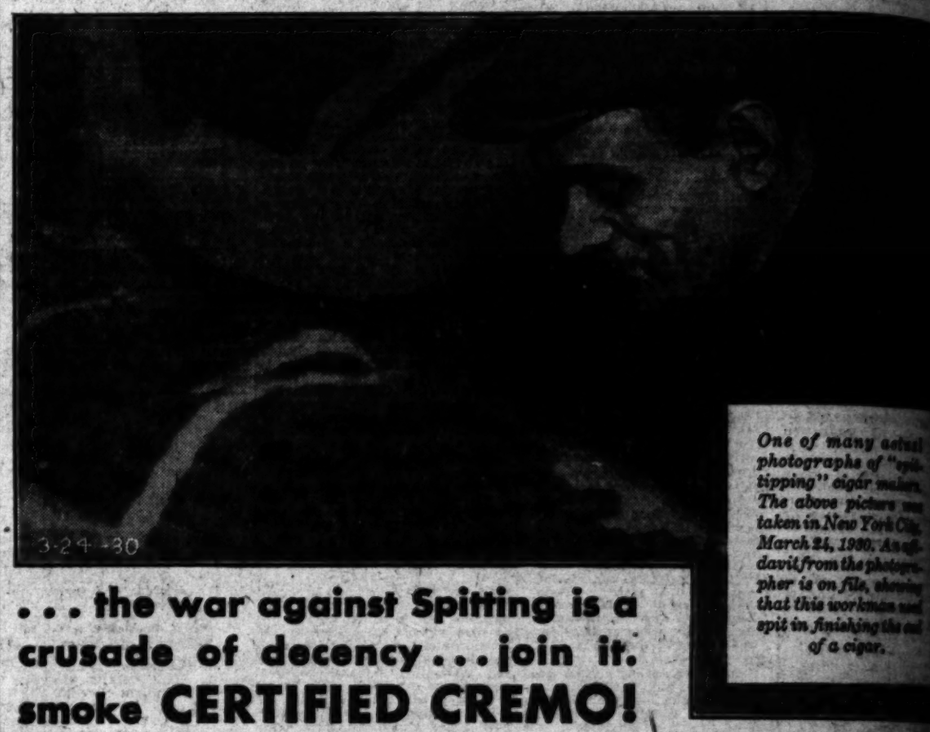

One of many actual photographs of "spit-tipping" cigar makers. The above picture was taken in New York City, March 24, 1930. An affidavit from the photographer is on file, showing that this workman used spit in finishing the end of a cigar.

... the war against Spitting is a crusade of decency ... join it. smoke CERTIFIED CREMO!

Over 7,500 cigar factories are registered by the U.S. Government. Over 7,400 of these hand-roll cigars, producing 50 percent of the output. Every hand-rolled cigar—made by American Cigar Co. or anyone else—is subject to the possible danger of "spit-tipping." Certified Cremo is absolutely free from spit-tipping—No Cremo is made by hand.

The choicest, tenderest leaves that the crop affords are scientifically treated, by methods recommended by the United States Department of Agriculture. Certified Cremo purity is safeguarded al every step of the way by a ing inventions that bind, r wrap and tip the cig

Certified Cremo

THE GOOD 5¢ CIGAR ...THAT AMERICA NEEDED

© 1930 American Cigar Co.

$10,000 TRAVEL and PEDESTRI ACCIDENT POLI
Issued to Readers of LOS ANGELES TIMES for $1

Through special arrangement with the National Casualty Company the Los Angeles Times now offers by far the best accident policy available to newspaper readers anywhere for so nominal a fee. This special policy available to Times' subscribers and members of their families pays as high as $10,000 for ordinary accidents, yet costs only $1 a year. Make arrangements for this protection immediately.

$10,000 — PART I: By the wrecking of any Railroad Passenger Car or Passenger Steamship or Steamboat or Street Railway Passenger Car, or Elevated or Subway Railroad Passenger Car, in or on which Insured is traveling as a fare-paying passenger, or

$ 3,000 — PART III: (a) By the wrecking of any Public Omnibus, Taxicab, Jitney, or Automobile Stage in which Insured is a fare-paying passenger, or (b) By the wrecking of any Passenger Elevator within which the Insured is riding as a passenger, or

$ 2,000 — PART IV: By being struck, knocked down, or run over, while walking or standing on a public highway, or

$ 1,000 — PART V: (a) By the wrecking of any Automobile or horse-drawn Vehicle within which the Insured is riding or driving, or (b) By the collapse of the outer walls of a building, or (c) By the burning of any Church, Theatre, Library, School or municipal building, or (d) By being struck by lightning, cyclone or tornado, or (e) By the wrecking of a Bicycle, or

$20 Per Week — For a period of ten weeks on account of total disability from any accident described in Part I, or ten dollars ($10.00) per week for a period of fifteen weeks on account of total disability from any accident described in Parts III or IV or V.

PIN DOLLAR BILL TO COUPON BELOW
MAIL TODAY For

LOS ANGELES TIMES, Los Angeles, Cal.: Date.....
I apply for the $10,000 National Casualty Travel & Pedestrian Accident Policy, subject to the regular conditions of the Los Angeles Times. Enclosed is the Registration Fee of $1.00, in consideration of which policy I desire to be issued as follows:
Old Subscribers Check Here ☐ I am at present a regular Subscriber to the Los Angeles Times, Daily and Sunday, and will continue to be such for a period of not less than one year.
New Subscribers Check Here ☐ I hereby enter my subscription to the Los Angeles Times, Daily and Sunday, service to start [illegible] and to continue for a period of not less than one year. I agree to pay the regular subscription rate of [illegible] per month for such delivery.
I understand 15 days are required to issue and mail me the policy. If I die before the policy starts none of the day policy is issued, and that insurance under the policy is subject to cancellation.
Subscriber's Name.....
FULL NAME OF APPLICANT.....
STREET.....
CITY & STATE.....
A MARRIED WOMAN should give her own name, not her husband's, as Mrs. John Smith, NOT Mrs. John Smith. This offer is to old and new subscribers, and to members of the family that is a subscriber, or may become a subscriber. Any person may secure a policy by paying the Registration Fee of $1.00. Persons between the ages of 5 and 15 and 66 and 70 years is $1.25. (2) Persons who are deaf or who have lost an eye or hand, (3) Persons, policemen or firemen on duty.

Greatest Time Saver in Locating Desirable Rooms, Flats, Houses, Apartments — Times Want Ads

USED CARS for business and pleasure See today's Times

...rrid word,
...se if on the
...our cigar

One of many actual photographs of "spit-tipping" cigar makers. The above picture was taken in New York City, March 24, 1930. An affidavit from the photographer is on file, showing that this workman used spit in finishing the end of a cigar.

...Government. Over 7,400 ...he output. Every hand- ...e else—is subject to the ...o is absolutely free from

...Certified Cremo's ...s safeguarded along ...p of the way by amaz- ...ntions that bind, roll, ...nd tip the cigars

...fied
...no
...D 5¢ CIGAR
...RICA NEEDED

...d PEDESTRIAN
...ENT POLICY
...LES TIMES for $1.00 Per Year
...les Times now offers by ...cial a fee. This special ...h as $10,000 for ordinary ...rodiately.
...N DOLLAR BILL ...COUPON BELOW
...AIL TODAY

...CARS for business and family ... See today's Times Want Ads

...NDIT VICTIMS ...ATEN AND CUT

...Hold-ups Over ...Week-End Reported

...Customer Fired at as He Seizes Robber

...and Gasoline Station ...Lose Day's Cash

...were beaten with re... and a third slashed ... by bandits in three ... this week-end, ... show. In six com... bandits succeeded ... from their vic...

... forced into the curb ... and Haven street ... bandits, Harry M. ... West View street, ... of the bandits to ... was struck on the ... blowing his ... however, he frightened ... and saved his val...

..., 822 South Fig... reported he was stopped ... street and Vermont ... men and knocked ... revolver butt when ... comply with a re... He also saved ... by yelling lustily.

...SLASHES FACE

..., 428 West Hill ... seriously injured ... resisted the ... bandit to rob him ... and Sunset Boulevard. ... with the man the ... him in the face with ... fled. Ansures was ... Georgia-street Re...

... of coffee and ... Hangout Cafe, 3607 ... two bandits produced ... robbed Gordon Conk... of $30.

... reported he was ... with his face to a ... auto bandits plundered ... in a gasoline serv... 3645 Mesa Drive of ...

... more spectacular was ... of Rogers Market, 325 ... Fifth street, by a lone ... When the latter entered ..., Franklin Tyler, ... behind a counter, and ... 1625 Mass street, Gar... Needham, 1050 West ... street, and J. J. Chost... West Colton avenue, were ... soda fountain. The ... a revolver and ... present to remain quiet ... He then forced ... over $35, and started ...

...CUSTOMER SHOT AT

... reached the door two ..., D. J. Shepard, 9300 ... street, and William ... South Hoover street, ... Walters and Shepard ... sidewalk as the ... to flee. Walters grap... him and sought to wrest ... from his hand. After ... the bandit broke away, ... shot, which whizzed by ... and embedded itself ... of his automobile. Then ... made his getaway on ... bullet was turned over to ... evidence.

... of the Southern Gas ..., 1161 Venice Boule... held up by three auto ... the attendant, Harry ... robbed of $8, according to ... report.

... was about to close his ..., 400 East Twenty-first ... E. Sutcliffe was held up ... bandits and robbed of $50. ... by a lone bandit at ... street and Brighton ave... Goodwin tussled with the ... succeeded in wresting a ... his hands. The bandit ... called police and the ... found to be a toy auto... shooting caps.

...l Orchestra ...nductor Here ...n Brief Visit

... Brico, distinguished as ... American girl ever to con... Berlin Symphony Orches... tra, paid Los Angeles a brief visit en route to the north, where she has contracted to conduct the San Francisco Symphony this summer. She spent the day with friends at Mt. Washington Center, leaving for the Bay City on a Southern Pacific train at 7:45 p.m.

Miss Brico is ... of ..., a graduate of Uni... of California, and a protege ... Karl Muck, conductor of ... Symphony. She was ... by her alma mater ... completion of postgrad... courses achieved in... last February when ... to wield the baton for the ...

...E DUE IN COURT ...IQUOR CASE TODAY

... men from Hollywood are ... to appear today before ... District Judge James ... and plea on charges ... transported twelve cases ... in an auto on May 12, last, ... having in possession of it. ... Carl W. Hill, Harry Pe... and Nate Stein. The three ... at liberty on bail.

...G SLAYING TRIAL TODAY

... of poisoning six dogs, ..., 50 years of age ... Lookout Mountain Road, is ... trial this morning by a ... Municipal Judge Shel... The complaint charges ... of the city poison ordi... ... to Deputy City Prose... ... more than twenty ... whose dogs have been poisoned in recent months have been subpoenaed as witnesses against Swayne. Donald McFarland, attorney of 8624 Lookout Mountain Road, whose complaint following the poisoning of his $1500 dog led to Swayne's arrest, is expected to be the State's star witness. Swayne, in denying his guilt, told investigating officers that he is a dog lover and owns three dogs.

BLIND NEWS VENDER USES EARS

Radio Reports Relayed to Customers

F. B. Chavez Listening In

"CISCO," the blind news vender, who sells Mexican papers at First and Main streets, believes in keeping abreast of the news.

"Cisco" found that very often the papers he sold, due to their having come from cities many miles away, did not carry the very latest news. So he got an ear phone radio and now picks up the news broadcasts.

"Cisco's" customers now not only get the printed news but also the late radio reports which he gives to each purchaser.

Francisco B. Chavez, for that is his real name, has lived in Los Angeles for more than thirty years. He remembers when the Plaza was just a muddy corner and looks back longingly to the days when as a young "caballero," he used to sell papers from horseback, riding from corner to corner through unpaved roads, crying out the news.

Scholarship Awarded to Honor Pupil

Already the winner of high scholastic honors, Donald Matson, son of Col. and Mrs. Joseph Matson of Altadena, has been awarded a scholarship by the Telluride Association of Cornell University, according to announcement yesterday.

DONALD MATSON

Matson was graduated from the Pasadena Junior College last June with the highest honors in his class of which he was president. He was one of the winners in the recent Oratorical Contest conducted by The Times in which he spoke on "Liberty and Justice Under the Constitution," and he also was victorious in the Davis Hall contest conducted at the junior college.

The scholarship was one of five to be awarded and there were more than 300 candidates, according to word from the awarding association.

Power Needs of Los Angeles Will be Topic

"The Power Needs of Los Angeles" will be discussed by Burdett Moody of the Department of Water and Power at noon today at the City Club. Tomorrow evening the Council on International Relations will meet at the club to discuss "Filipino Immigration." Speakers will include Dr. E. S. Bogardus, Rev. F. V. Stipp, Dr. O. W. E. Cook and Amado Dino.

At the Wednesday luncheon the speaker will be Milton K. Young, candidate for Governor of California. A community sing will feature the luncheon hour next Friday.

Rehearsals Held for Arts Fiesta

With a cast of twelve concert celebrities and more than 200 assisting artists, rehearsals are being held for the Fiesta of Arts to be given in the Hollywood Bowl the 16th inst. under auspices of the Veterans of Foreign Wars.

The event is under the patronage of L. E. Behymer, impresario; Carrie Jacobs Bond, Lawrence Tibbett, as well as others of prominence in the music world.

Tickets are on sale at the Owl Drug Company, Sixth street and Broadway.

DRINKS BRING DRIVER TWENTY DAYS IN JAIL

Forest E. Ellis, 1418 Manzanita street, took a few drinks of liquor before attempting to drive his automobile down Santa Monica Boulevard and as a result he is serving a twenty-day jail term imposed by Municipal Judge Valentine. He was found guilty of reckless driving in traffic court. County Motorcycle Officer H. W. Clodfelter testified that he observed Ellis driving erratically and arrested him. Police surgeons reported Ellis had been drinking.

CHINATOWN NOTABLE IN SHIP PARTY

Bay City's Oriental Phone Exchange Manager Here With Shriner Party

Lou Kern, San Francisco-born Chinese who enjoys renown as manager of the Chinatown telephone exchange, serving 2500 Chinese subscribers, was among the eighty-three Shriners from Islam Temple, San Francisco, who arrived yesterday aboard the Dollar around-the-world liner President Garfield. The caravan, returning from the national convention at Toronto, was headed by Potentate Howard McKinley, Bay City surgeon, and E. L. West, Past Potentate.

LOU KERN

Mr. Kern explained that the Chinatown exchange is unique in more ways than one. His twenty-one Chinese girl operators must know not only the numbers of their patrons, he said, but they must also be thoroughly familiar with their personal appearances and habits.

"For instance, if you forget the number of a San Francisco Chinaman," he said, "just ask the girl to call the one-legged butcher with ten children on Grant street and you are sure to get your man."

Mr. Kern proudly informed reporters yesterday that he was the only outsider to witness President Hoover's signature of the new tariff bill. He was the last of a group of callers, he said, when the bill was brought in and the President signed the document before he was ushered out.

Temple Member Granted Decree

Asen L. Dodorf said his wife, Raina Dodorf, forsook her household duties "fanatically" to follow Aimee Semple McPherson. Mrs. Dodorf filed a counter-complaint of cruelty and Superior Judge Collier granted her a decree of divorce, which was on file yesterday.

Dodorf, who initiated the divorce proceedings only to let the decree go by default, asserted that his wife wanted him to give her entire title to a rooming-house they owned so that she could donate it to the evangelist's temple.

Baldwin Park Case Up Today

A petition asking that an election be ordered in the matter of making Baldwin Park a city of the sixth class will have a hearing this morning before the Board of Supervisors.

The matter came up one week ago and was laid over waiting a report from the County Counsel on whether the petition has been properly drawn according to law.

SHIPPING NEWS

AND ACTIVITIES AT LOS ANGELES HARBOR

NEW SERVICE INAUGURATED

Swedish Line Starts Regular Around-World Schedule

First of Vessels of Run Will Arrive at Harbor Today

Ship Damaged in Collision Docking This Morning

BY WALDO DRAKE

Inaugurating regular around-the-world passenger and cargo service for the Trans-Atlantic Line of Gottenborg, the Swedish motorship Mirrabooka will arrive from that Scandinavian port this morning. She will load at the local terminals of the General Steamship Corporation and sail for the Antipodes on Wednesday.

Irregular service has been maintained previously by the Trans-Atlantic Line over the same route, which will take the Mirrabooka from Los Angeles Harbor, as Pacific Coast terminal, to San Francisco, thence to Auckland and Wellington, New Zealand; to the Australian ports of Bluff, Sydney and Melbourne, through the Indian Ocean, the Suez Canal and Mediterranean, up to Scandinavian ports and thence back to this port via Panama.

Operating with the sixteen-knot Mirrabooka will be her sistership, the Parrakoola, and the smaller motorships Bullaren and Tisnaren. Plans provide for the addition of two more wessels to the service as traffic improves.

GYPSUM CARRIER TO BE SURVEYED HERE

The Standard Gypsum Company's steamer S. A. Perkins, which was in collision with the Norwegian motorship Villager 400 miles south of the port on Saturday, will arrive at the port this morning. Her cargo of gypsum from San Marcos Island will be discharged at the Long Beach terminals before she is surveyed.

A radio from the master of the Villager to the General Steamship Corporation, agents here for Wesfal, Larsen & Co., her owners, advised that damage to the vessel will necessitate her being repaired at the Canal. She is en route from this port to Buenos Aires.

Nippon Yusen Kaisha's liner Shinyo Maru is due this morning with 125 passengers and 2000 tons of freight from Shanghai and Yokohama. She will sail for the Orient Wednesday after loading out a similar amount of freight and 145 passengers. N.Y.K.'s South American liner Anyo Maru was in yesterday from the Far East and sailed last night for Valparaiso via Manzanillo.

Capt. K. Fukushima, Imperial Japanese Navy, yesterday brought in the tanker Shoyo Maru of the Nippon Tankers, Ltd., fleet, seventeen days from Tokuyama, despite boisterous weather in mid-Pacific. Loading 7000 tons of crude petroleum here, she will sail today for Tokuyama via Port San Luis, where she will take aboard 2000 tons of crude.

Clay Hutchinson, district manager of the Panama Mail Steamship Company, will be the host tonight at the joint dinner-meeting of the Women's Traffic Club and the Los Angeles Transportation Club, to be held at the Alexandria. As the program feature, Col. W. S. Tupper will give an illustrated lecture on South America.

A full cargo of creosote for the local port and Long Beach was brought in from Middleborough, Eng., yesterday by the Bermuth-Lembke tanker Trimountain.

Dollar Line's world-girdling steamer President Garfield arrived yesterday noon via New York in completion of her twenty-first successive circuit of the globe. She had aboard eighty-three members of Islam Temple, Nobles of the Mystic Shrine of San Francisco, returning from the convention at Toronto. After embarking forty passengers here, discharging 1100 tons of freight, and loading out 2000 tons of cargo for the Near West, as the Orient now is called, she will sail at noon today for Yokohama.

Among the President Garfield's outgoing passengers will be Alexander Fichlander, New York educator, en route to Port Said with Mrs. Fichlander; the Misses Marie and Nell Cullen, prominent in Honolulu society; C. B. Organ, petroleum engineer, en route to Rangoon, with Mrs. Organ; Mrs. John McGregor Gibb and Thomas C. Gibb of Philadelphia, en route to Shanghai.

SHIPPING

PASSENGER SCHEDULE
VESSELS ARRIVING

	Berth
Monday, July 7—	
Shinyo Maru, Orient, via San Francisco, 8:30 a.m.	230A
Cellina, San Francisco, 8 a.m.	230E
Mirrabooka, Gothenburg, 3 p.m.	60
Wapama, San Francisco, 8 a.m.	88
Tuesday, July 8—	
Yale, San Diego, 2 p.m.	155
Admiral Peoples, San Diego, 8 a.m.	154
Wednesday, July 9—	
Delftdyk, Rotterdam, via Swansea, 8 p.m.	187
Harvard, San Francisco, 10 a.m.	155

VESSELS SAILING

	Berth
Monday, July 7—	
President Garfield, Orient, via San Francisco, noon	232B
Admiral Peoples, San Diego, 11 a.m.	154
Knute Nelson, San Francisco, 5 p.m.	90
Cellina, Mediterranean ports, 5 p.m.	230E
Tuesday, July 8—	
Buffalo Bridge, San Francisco, 5 p.m.	160
Wapama, San Francisco, 7 p.m.	88
Yale, San Francisco, 4 p.m.	155
Admiral Peoples, Portland, via San Francisco, 2 p.m.	154
Annie Johnson, San Francisco, 5 p.m.	51
Wednesday, July 9—	
Mirrabooka, San Francisco, 5 p.m.	60
Harvard, San Diego, 3 p.m.	155

VESSELS IN PORT
Midnight, Sunday, July 6
PASSENGER VESSELS

Knute Nelson, motorship (Nor.)	90
President Garfield, steamer	232B
Buffalo Bridge, steamer	160
Annie Johnson, motorship (Swed.)	52
Admiral Peoples, steamer	154

CARGO VESSELS

Daylight, barge (Br.)	Anc.
Kentuckian, steamer	176
Santa Inez, steamer	177
El Dorado, steamer	178
Golden Wall, steamer	230D
Stanford, motorship (Nor.)	241
Pacific Pine, steamer	231
Robin Hood, steamer	190
Admiral Nulton, steamer	L.B.
Golden Peak, steamer	107
Texada, steamer	122
Wind Rush, steamer	230E
Julia Luckenbach, steamer	232D
Edgar F. Luckenbach, steamer	230D
Kansan, steamer	175

OIL CARRIERS

H. M. Storey, tanker	164
Shoyo Maru, tanker (Jap.)	119
Spinanger, tanker (Nor.)	Anc.
Aewiworld, tanker	L.B.
Roanoke, tanker	172
China Arrow, tanker	239
Paul Shoup, tanker	119
W. S. Miller, tanker	98
Spinanger, tanker	167
Albertolite, tanker (Br.)	150

LUMBER CARRIERS

Daisy Gray, steamer	74
Cascade, steamer	74
Anne Hanify, steamer	228A
Olympic, steamer	107
W. R. Chamberlin, Jr., steamer	198
Horace X. Baxter, steamer	L.B.
Missoula, steamer	224
Trinidad, steamer	224
San Pedro, steamer	224
Tillamook, steamer	224
Svea, steamer	71
Dan F. Hanlon, steamer	228A

LOCATION OF BERTHS
Outer Harbor, 35 to 73.
San Pedro, 74 to 98.
West Basin, 101 to 149.
Wilmington, 150 to 190.
East Basin, 191 to 204.
Terminal Island, 205 to 241.
Long Beach not numbered.

AIR MAIL SCHEDULE

(Mail as early as possible)

Eastbound (day schedule:) Leaves Los Angeles 7:35 a.m. daily, except Monday, connecting at Salt Lake City with eastern lines. Arrives Salt Lake City 2:45 p.m., Mountain Time; Chicago, 6 a.m., Central Time; New York City, 6:40 p.m., Eastern Time. (Closing time for eastbound mail: Arcade Station, 6:30 a.m.; airport, 7:35 a.m.; main postoffice and substations, 5:30 a.m.)

Eastbound (night schedule:) Leaves Los Angeles 7 p.m. daily; arrives Salt Lake City 2:45 a.m., Mountain Time; Chicago, 6 p.m., Central Time; New York City, 6:40 a.m., Eastern Time. (Closing time, Arcade Station, 6 p.m.; airport, 7 p.m.; main postoffice and substations, 5 p.m.)

Westbound (day schedule:) Leaves New York City 11 a.m., Eastern Time; Chicago, 8 p.m., Central Time; Salt Lake City, 9:10 a.m., Mountain Time; arrives Los Angeles 5:25 a.m., Pacific Time.

Westbound (night schedule:) Leaves New York City 8 p.m., Eastern Time; Chicago 8 a.m., Central Time; Salt Lake City 9:10 a.m., Mountain Time; arrives Los Angeles 4:15 p.m., Pacific Time.

Coastwise, northbound: Leaves Los Angeles, 11:45 p.m. daily; arrives Bakersfield, 12:50 a.m.; Fresno, 2 a.m.; San Francisco, 5 a.m.; Medford, Or., 8 a.m.; Portland, 10:30 a.m.; Tacoma, 12:30 p.m.; Seattle, 1 p.m. (Closing time for northbound mail: Arcade Station, 10:55 p.m.; air mail boxes, 9 to 10 p.m.)

Coastwise, southbound: Leaves Seattle, 11:45 p.m.; San Francisco, 12:50 p.m.; arrives Los Angeles, 5 p.m.

Sun, Moon and Tide

July 25 · Aug. 1 · July 10 · July 18

MONDAY, JULY 7
Sun rises 4:45 a.m.; sets 7:07 p.m.
Moon rises 4:56 p.m.; sets 1:57 a.m.

TIDES, LOS ANGELES HARBOR

July	Low		High		Low		High	
7	1:40	-0.1	7:57	3.7	12:24	2.5	6:52	6.3
8	2:19	-0.4	8:41	3.8	1:07	2.6	7:29	6.3
9	2:56	-0.5	9:15	3.8	1:43	2.6	8:05	6.4
10	3:30	-0.5	9:50	3.8	2:17	2.7	8:38	6.3
11	4:01	-0.4	10:21	3.8	2:48	2.7	9:09	6.2
12	4:31	-0.3	10:53	3.8	3:16	2.7	9:40	6.0
13	5:00	-0.0	11:24	3.8	3:54	2.7	10:11	5.7

Note—Tides are given in order of occurrence: first column denoting time and second column height in feet above or below mean low water. Light face type denotes a.m.; black face, p.m.

RADIO REPORT

The Radio Corporation of America, in co-operation with the United States Health Service and the Seaman's Institute, will receive requests through the KSE station at Los Angeles Harbor, for medical and surgical services from ships at sea.

LOS ANGELES STATION
Noon, July 5

MASSMAR, Balboa for Los Angeles, 951 miles south of Los Angeles.
MEMPHIS CITY, Balboa for Honolulu, 2279 miles east of Honolulu.
CALMAR, Los Angeles for Balboa, 925 miles south of Los Angeles.
PUEBLO, Balboa for Los Angeles, 1136 miles south of Los Angeles.

8 p.m., July 5

HERMOSA, Balboa for Los Angeles, 430 miles south of Los Angeles.
MONTEBELLO, Los Angeles for Balboa, 1380 miles south of Los Angeles.
J. A. MOFFETT, Manzanillo for Los Angeles, 898 miles south of Los Angeles.
HELEN WHITTIER, Balboa for Los Angeles, 922 miles south of Los Angeles.
HEFFRON, Los Angeles for Balboa, 2030 miles north of Balboa.
MONIQUE, Balboa for Los Angeles, 884 miles south of Los Angeles.
LEME, Balboa for Los Angeles, 1580 miles south of Los Angeles.
HAPPY DAYS, San Francisco for Los Angeles, 282 miles north of Los Angeles.
SHIKISAN MARU, Dairen for Los Angeles, 560 miles west of Los Angeles.
K. I. LUCKENBACH, Los Angeles for San Francisco, 5 miles north of Los Angeles.
NORA, Balboa for Los Angeles, 1080 miles south of Los Angeles.
INFANTA, Los Angeles for Alaska, 900 miles north of Vancouver.
POINT ARENA, Los Angeles for San Francisco, 12 miles north of Los Angeles.
GINYO MARU, Los Angeles for San Francisco, 10 miles north of Los Angeles.
PACIFIC TRADER, Los Angeles for Balboa, 35 miles south of Los Angeles.
WEST IVIS, Los Angeles for San Francisco, 20 miles north of Los Angeles.
VENEZUELA, Cartagena for Port Columbia, 30 miles south of Port Colombia.
CALIFORNIA STANDARD, Los Angeles for Balboa, 4373 miles east of London.
EL SEGUNDO, Los Angeles for Guaymas, 623 miles north of Guaymas.

Noon, July 6

REPUBLIC, Los Angeles for Balboa, 440 miles south of Los Angeles.
EDGAR F. LUCKENBACH, San Francisco for Los Angeles, 120 miles north of Los Angeles.
HARRY LUCKENBACH, Los Angeles for Balboa, 256 miles south of Los Angeles.
CHINA ARROW, Balboa for Los Angeles, 94 miles south of Los Angeles.
STEEL EXPORTER, Los Angeles for Balboa, 230 miles south of Los Angeles.
PACIFIC SPRUCE, Los Angeles for Balboa, 156 miles south of Los Angeles.
S. A. PERKINS, Santa Rosalia for Los Angeles, 186 miles south of Los Angeles.

8 p.m., July 6

MUNAMI, San Francisco for Los Angeles, 88 miles north of Los Angeles.
EL CEDRO, Gray's Harbor for Los Angeles, 100 miles north of Los Angeles.
CHILOIL, Balboa for San Francisco, 465 miles south of San Francisco.
CACIQUE, Los Angeles for San Francisco, 51 miles north of Los Angeles.
EDNA CHRISTENSON, San Francisco for Los Angeles, 60 miles north of Los Angeles.
W. S. MILLER, Richmond for Los Angeles, 33 miles north of Los Angeles.
LA PLACENTIA, Balboa for Los Angeles, 460 miles south of Los Angeles.
SILVER MAPLE, San Francisco for Los Angeles, 60 miles north of Los Angeles.
TORRES, Pearl Harbor for Los Angeles, 40 miles west of Los Angeles.
MARION OTIS CHANDLER, Honolulu for Los Angeles, 273 miles west of Los Angeles.
MIRRABOOKA, Balboa for Los Angeles, 273 miles south of Los Angeles.
CHILBAR, Los Angeles for Chanaral, 155 miles south of Los Angeles.
FERMIA, Balboa for Los Angeles, 210 miles south of Los Angeles.
SAN QUIRINO, Balboa for Los Angeles, 250 miles south of Los Angeles.
GEN. SMUTS, Astoria for Los Angeles, 150 miles north of Los Angeles.

SAN FRANCISCO STATION
8 p.m., July 6

W. S. MILLER, Richmond for Los Angeles, 33 miles north of Los Angeles.
POINT MONTARA, San Francisco for Los Angeles, 102 miles north of Los Angeles.
TAKETOYO MARU, Los Angeles for Yokohama, 350 miles west of Los Angeles.
POINT ARENA, Los Angeles for San Francisco.
K. I. LUCKENBACH, Los Angeles for San Francisco, 144 miles south of San Francisco.
EMIDIO, Los Angeles for Richmond Beach, 653 miles north of Richmond Beach.
MAUI, Honolulu for San Francisco, 524 miles west of San Francisco.
WALLINGFORD, San Francisco for Portland, 150 miles north of San Francisco.
LAKE FRANCIS, San Francisco for Seattle, 630 miles south of Seattle.
CADDOPEAK, San Francisco for Seattle, 174 miles north of San Francisco.
MAUNALEI, San Francisco for Honolulu, 937 miles west of San Francisco.
WILHELMINA, Seattle for Honolulu, 908 miles southwest of Seattle.
W. W. RHEEM, Baytown for Colon, 1734 miles northeast of Colon.
COLOMBIA, Balboa for Corinto, 130 miles southeast of Corinto.
CITY OF SAN FRANCISCO, at San Jose.
MALOLO, San Francisco for Honolulu, 762 miles west-southwest of San Francisco.

The Mackay Radio and Telegraph Company, in co-operation with the Los Angeles Receiving Hospital staff, will receive requests for medical and surgical services from ships' crews and vessels at sea through KOK station at Los Angeles Harbor.

LOS ANGELES STATION
Noon, July 5

ORKANGER, Adelaide for Los Angeles, 2867 miles southwest of Los Angeles.
NICOLINE MAERSK, Manila for Los Angeles, 3255 miles west of Los Angeles.
BONNEVILLE, Shanghai for Los Angeles, 1095 miles west of Los Angeles.
CHICHIBU MARU, Honolulu for Yokohama, 2606 miles east of Yokohama.
TAI PING YANG, Yokohama for San Francisco, 1991 miles west of San Francisco.
SATANTA, Yokohama for Los Angeles, 2753 miles west of Los Angeles.
RUTH KELLOGG, Manila for Los Angeles, 2232 miles west of Los Angeles.
EGERO, Lyttleton for Balikpapan, 90 miles northeast of King Island.
PRESIDENT MADISON, Manila for Hongkong, 304 miles southeast of Hongkong.
DAGFRED, Sydney for Fiji Islands, 7000 miles southwest of Los Angeles.

8 p.m., July 5

PRESIDENT TAFT, Seattle for Yokohama, 1600 miles northeast of Yokohama.
SILVER OAK, Singapore for Belawan, 120 miles east of Singapore.
PRESIDENT FILLMORE, Manila for Singapore, 1119 miles southwest of Manila.
NORDFARER, Portland for Fushiki, 1042 miles west of Astoria.
GOLDEN COAST, Los Angeles for Auckland, 4700 miles northeast of Auckland.
PRESIDENT GARFIELD, Balboa for Los Angeles, 222 miles south of Los Angeles.
AUSTRALIA, Los Angeles for New York, 82 miles south of Los Angeles.
CARLTON, Balboa for San Francisco, 170 miles south of Los Angeles.
ADMIRAL PEOPLES, San Francisco for Los Angeles, 304 miles north of Los Angeles.
PAUL SHOUP, Balboa for Los Angeles, 210 miles south of Los Angeles.
RUTH ALEXANDER, at Ensenada.
PRESIDENT CLEVELAND, left Kobe for Yokohama at 6:30 p.m. 6th inst.
TEXAS, arrived at Yokohama from Portland at 6 a.m. 6th inst.

Noon, July 6

MARKLAND, Los Angeles for Balboa, 70 miles north of Balboa.
TAI PING, New York for Los Angeles, leaving for Balboa.

8 p.m., July 6

J. C. FITZSIMMONS, Point Orient for Los Angeles, 187 miles north of Los Angeles.
PATRIA, San Diego for fishing banks off Magdalena Bay.
WAPAMA, San Francisco for Los Angeles, 120 miles north of Los Angeles.
ATLANTIC, San Diego for fishing banks 350 miles south of San Diego.
OLEUM, Los Angeles for Oleum, 340 miles south of Oleum.
JANE NETTLETON, Los Angeles for San Diego, 74 miles north of San Diego.
HARVARD, Los Angeles for San Francisco, 80 miles north of Los Angeles.
ADMIRAL PEOPLES, San Francisco for Los Angeles, 27 miles north of Los Angeles.

SAN FRANCISCO STATION
Noon, July 5

ORKANGER, Adelaide for Los Angeles, 2867 miles from Los Angeles.
PRESIDENT POLK, New York for Colon, 585 miles from New York.
BUENOS AIRES, Balboa for Honolulu, 2430 miles from Balboa.
CHICHIBU MARU, Honolulu for Yokohama, 2605 miles from Yokohama.
KASHU MARU, Miike for Los Angeles, 2223 miles from Victoria.
BONNEVILLE, Singapore for Los Angeles, 1095 miles from Los Angeles.
NORDHVAL, Rabual for Los Angeles, 1633 miles from Los Angeles.
PRESIDENT MADISON, Manila for Hongkong, 304 miles from Hongkong.
NICOLINE MAERSK, Port Lanamon for Los Angeles, 3030 miles from San Francisco.
CHICKASAW CITY, Hongkong for Honolulu, 1945 miles from Honolulu.

8 p.m., July 5

PRESIDENT JACKSON, Honolulu for Yokohama, 80 miles from Yokohama.
AMERIKA, Los Angeles for Balboa, 1830 miles from Los Angeles.
GOLDEN COAST, Los Angeles for Auckland, 4700 miles from Auckland.
KENTUCKY, Davao for San Francisco, 1759 miles from San Francisco.
ILLINOIS, Astoria for Yokohama, 1396 miles from Columbia River.
FRANK G. DRUM, Wellington for Los Angeles, 3165 miles from Los Angeles.
GOLDEN ROD, Los Angeles for Melbourne, 5167 miles from Los Angeles.
SONOMA, San Francisco for Sydney, 3460 miles from San Francisco.
SIERRA, Sydney for San Francisco, 3978 miles from San Francisco.
MALA, Hilo for San Francisco, 1695 miles from San Francisco.
PRINCE RUPERT CITY, Portland for Los Angeles, 90 miles from San Francisco.
GOLDEN STAR, San Francisco for Yokohama, sailed 11 p.m.
UTACARBON, San Francisco for Honolulu, 186 miles from Honolulu.
COLUMBIA, Guncura for Wellington, 885 miles from Wellington.
TULSAGAS, Los Angeles for Honolulu, 425 miles from Honolulu.
ROCHELIE, Blubber Bay for San Francisco, 420 miles from San Francisco.
WALLINGFORD, San Francisco for Portland, sailed 10:10 p.m.
ASUKA MARU, Yokohama for San Francisco, 770 miles from San Francisco.
GYOKOH MARU, Yokohama for Los Angeles, 2869 miles from Los Angeles.
MISHIMA MARU, Yokohama for Victoria, 2672 miles from Victoria.
FLORIDA MARU, Los Angeles for Yokohama, 1645 miles from Yokohama.
SEATTLE, Shanghai for San Francisco, 2973 miles from San Francisco.
YAKIKA MARU, Osaka for Los Angeles, 2250 miles from Los Angeles.
TALTHYBIUS, Yokohama for Victoria, 2687 miles from Victoria.
AXEL JOHNSON, Los Angeles for Southampton, 2702 miles from Southampton.
PRESIDENT GARFIELD, Balboa for Los Angeles, 222 miles from Los Angeles.
PRESIDENT GRANT, Honolulu for San Francisco, 1286 miles from San Francisco.
PRESIDENT MONROE, San Francisco for Honolulu, 1253 miles from San Francisco.
NAVIGATOR, anchored San Quentin Bay.
CALIFORNIA, anchored San Quentin Bay.
SHIKISAN MARU, Dairen for Los Angeles, 560 miles from Los Angeles.
PRESIDENT ADAMS, Marseilles for New York, 685 miles from New York.
U.S.A.T. CAMBRAI, docked Cristobal.
CATHERINE G. SUDDEN, Santa Barbara for Portland, 423 miles from Astoria.
NABESNA, Astoria for San Francisco, 350 miles from San Francisco.
NORDHAV, Yokohama for Los Angeles, 560 miles from Los Angeles.
MOJAVE, Los Angeles for Nagasaki, 5366 miles from Los Angeles.
EVERETT, arrived Yokohama 3 p.m., 6th.
TEXAS, arrived Yokohama 6 a.m., 6th.
ASAMA MARU, Shanghai for Kobe, 727 miles from Kobe.
WISCONSIN, Otaru for San Francisco, 4324 miles from San Francisco.
PRESIDENT VAN BUREN, Honolulu for Kobe, 3300 miles from Kobe.
PRESIDENT HAYES, Manila for Honolulu, 842 miles from Manila.
SILVEROAK, Singapore for Belawan, 120 miles from Singapore.
PRESIDENT FILLMORE, Manila for Singapore, 1119 miles from Manila.
PRESIDENT WILSON, Kobe for Shanghai, 60 miles from Shanghai.
PRESIDENT CLEVELAND, Kobe for Yokohama, sailed 6:30 p.m.
MAKAWAO, Honolulu for San Francisco, 1607 miles from San Francisco.
SATANTA, Yokohama for Los Angeles, 2753 miles from Los Angeles.
BRYNJE, Niigata for Cape Flattery, 1684 miles from Cape Flattery.
TAI PING YANG, Yokohama for San Francisco, 1991 miles from San Francisco.
PRESIDENT TAFT, Victoria for Yokohama, 1600 miles from Yokohama.
CANADA, Los Angeles for London, 1846 miles from Los Angeles.
ARABIA MARU, Seattle for Shanghai, 1200 miles from Seattle.
BORGESTAD, Portland for Shanghai, 2612 miles from Columbia River.
NIAGARA, Honolulu for Suva, 1174 miles from Honolulu.
SILVER SPRUCE, Java for San Francisco, 3670 miles from San Francisco.
AORANGI, Suva for Honolulu, 1884 miles from Honolulu.

Noon, July 6

DALEMCOR, Balboa for Vancouver, ... miles from San Francisco.

8 p.m., July 6

KEWANEE, Avon for Linnton, 245 miles from Avon.
DISTRICT OF COLUMBIA, Los Angeles for Richmond, 121 miles from Richmond.
J. C. FITZSIMMONS, Point Orient for Los Angeles, 187 miles from Los Angeles.
HUMBOLDT, Los Angeles for San Francisco, 139 miles from San Francisco.
ABITTIER, Ventura for Avon, 191 miles from Avon.
LA BREA, Los Angeles for Portland, 320 miles from Portland.
ADMIRAL PEARY, San Francisco for Portland, 470 miles from Astoria.
LUBRICO, Richmond for Point Wells, 483 miles from Point Wells.
LA PURISIMA, Oleum for Los Angeles, 155 miles from Los Angeles.
ADMIRAL DEWEY, Los Angeles for San Francisco, 80 miles from San Francisco.
PETER HELMS, Los Angeles for San Francisco, 22 miles from San Francisco.

UNITED STATES NAVY CRAFT IN PORT
Midnight, Sunday, July 6
TEXAS (flagship U. S. Fleet.)
DIVISION NO. 5
WEST VIRGINIA (flagship.)
TENNESSEE.
FLEET BASE FORCE
PROCYON (flagship.)
RELIEF (hospital ship.)
BRANT (minesweeper.)
TERN (minesweeper.)
ALGORMA (tug.)
WATER BARGE No. 30.
OIL BARGES Nos. 33 and 24.
AIRCRAFT SQUADRON
SARATOGA (carrier.)
DIVISION NO. 3
OKLAHOMA (battleship.)
*DUE TO ARRIVE
July 8 — Tennessee (battleship) from Monterey.
July 8 — Chaumont (transport) from San Diego.
July 7 — Neches (tanker) from San Diego.
July 8—Lexington (carrier) from San Diego.
July 9 — Neches (tanker) from San Diego.
*DUE TO SAIL
July 8 — Relief (hospital ship) for San Diego.
July 7 — Procyon (supply ship) for Mare Island.
July 7 — Chaumont (transport) for San Francisco.
July 8—Neches (tanker) for San Diego.
July 9—Texas (battleship) for Honolulu.
July 10 — Neches (tanker) for Puget Sound.
July 11—Relief (hospital ship) for Puget Sound.
*Note — The above schedule is taken from the latest schedule issued by the Commander-in-Chief of the United States Battle Fleet.

ARRIVALS AND DEPARTURES

Compiled by Marine Exchange

ARRIVED SUNDAY, JULY 6

Ship	Time	From	Operator
SAN DIEGO, steamer	12:23 a.m.	Norfolk-S.D.	Williams Line
SHOYO MARU, tanker (Jap.)	1:30 a.m.	Tokuyama	Nippon Tanker Co.
TILLAMOOK, steamer	4:23 a.m.	San Diego	Hammond Lumber Co.
CHAUMONT (U.S.S.)	4:35 a.m.	San Diego	U. S. Navy
ADMIRAL NULTON, steamer	4:50 a.m.	Ocean Falls-S.F.	Pacific S.S. Co.
ALBERTOLITE, tanker (Br.)	6:20 a.m.	Vancouver	Imperial Oil, Ltd.
ANYO MARU, steamer (Jap.)	6:35 a.m.	Orient-S.F.	Nippon Yusen Kaisha
OLEUM, tanker	6:50 a.m.	San Diego	Union Oil Co.
CACIQUE, steamer	8:40 a.m.	Callao	W. R. Grace & Co.
YALE, steamer	9:25 a.m.	San Francisco	Los Angeles S.S. Co.
DAISY GRAY, steamer	9:50 a.m.	San Diego	S. S. Freeman Co.
TRIMOUNTAIN, tanker	11:00 a.m.	Middleborough	B. L. Shipping Co.
PRESIDENT GARFIELD, s.s.	11:15 a.m.	N.Y.-Havana	Dollar S.S. Lines, Inc.
JANE NETTLETON, steamer	12:15 p.m.	Seattle	Andrew F. Mahony
S. & C. BARGE NO. 2, tk.	1:00 p.m.	San Diego	Star & Crescent Transp. Co.
HARVARD, steamer	1:35 p.m.	San Diego	Los Angeles S.S. Co.
RUTH ALEXANDER, steamer	3:45 p.m.	Ensenada-S.D.	Pacific S.S. Co.
ADMIRAL PEOPLES, steamer	5:30 p.m.	Portland-S.F.	Pacific S.S. Co.
EDGAR F. LUCKENBACH, s.s.	10:00 p.m.	San Francisco	Luckenbach Lines
CHINA ARROW, tanker	9:45 p.m.	New York	Standard Transp. Co.
PAUL SHOUP, tanker	3:30 p.m.	New York	Associated Oil Co.
W. S. MILLER, tanker	10:45 p.m.	Richmond	Standard Oil Co. of Calif.
OKLAHOMA (U.S.S.)	3:30 p.m.	San Francisco	U. S. Navy
SVEA, steamer	6:05 p.m.	Grays Harbor	Wilson Bros. & Co.
DON F. HINTON, steamer	7:25 p.m.	Shreveport	J. Ramselius
TENNESSEE (U.S.S.)	8:45 p.m.	Monterey	U. S. Navy

Vessels arriving between 9 p.m. and midnight, estimated from radio reports and operators' advices.

SAILED SUNDAY, JULY 6

Ship	Time	For	Operator
CHILBAR, tanker	5:15 p.m.	Chanaral	Chile S.S. Co.
SULAIRIA, steamer (Br.)	7:10 a.m.	San Francisco	Donaldson Line
VIRGINIA, steamer	10:35 a.m.	San Francisco	Panama Pacific Line
CATHWOOD, tanker	1:08 p.m.	Ventura	Union Oil Co.
CACIQUE, steamer	2:30 p.m.	San Francisco	W. R. Grace & Co.
SVOLDER, tanker	2:40 p.m.	Ellsmereport	Waage Tank Rederei
HARVARD, steamer	4:30 p.m.	San Francisco	Los Angeles S.S. Co.
YALE, steamer	3:30 p.m.	San Diego	Los Angeles S.S. Co.
RUTH ALEXANDER, steamer	9:35 p.m.	S.F.-Seattle	Pacific S.S. Co.
ANYO MARU, steamer (Jap.)	7:05 p.m.	Manzanillo	Nippon Yusen Kaisha
ALBERTOLITE, tanker (Br.)	10:30 p.m.	Vancouver	Imperial Oil, Ltd.
CALIFORNIA, tanker	9:45 p.m.	Tocopilla	Acct. Chile S.S. Co.
OLEUM, tanker	6:15 p.m.	Oleum	Union Oil Co.
LUNULA, tanker (Br.)	5:50 p.m.	Lands End	Anglo-Saxon Pet. Corp.
EASTERN SUN, tanker	8:45 p.m.	Philadelphia	Sun Oil Co.
ERNEST H. MEYER, steamer	4:15 p.m.	San Diego	Andrew F. Mahony
JANE NETTLETON, steamer	6:00 p.m.	San Diego	McCormick S.S. Co.

Vessels sailing between 9 p.m. and midnight, estimated from operators' advices.

TO ARRIVE AND SAIL TODAY

Compiled by Marine Exchange

VESSELS DUE TO ARRIVE, MONDAY, JULY 7

Ship	Berth	From	Operator
SHINYO MARU, steamer (Jap.)	230A	Orient-S.F.	Nippon Yusen Kaisha
CELLINA, motorship (Ital.)	230E	San Francisco	Nav. Libera Triestina
MIRRABOOKA, motorship (Swed.)	60	Gothenburg	Trans-Atl. S.S. of Goth's
WAPAMA, steamer	88	San Francisco	L. A. & S. F. Nav. Co.
GENERAL SMUTS, steamer (Br.)	Anc.	Portland	W. R. Smith & Sons
POINT MONTARA, steamer	230B	San Francisco	Gulf-Pacific Line
MUNAMI, steamer	177	Portland-S.F.	McCormick S.S. Co.
S. A. PERKINS, steamer	L.B.	Santa Rosalia	Standard Gypsum Co.
FERMIA, motorship (Swed.)	164	St. Nazaire	W. L. Comyn & Sons
MARIAN OTIS CHANDLER, steamer	156	Honolulu	Acct. Los Angeles S.S. Co.
FLOMAR, steamer	Anc.	Olympia	Calmar Line
CRICKET, steamer	160	Seattle-S.F.	Nelson S.S. Co.
FRANK H. BUCK, tanker	119	Ventura	Associated Oil Co.
TORRES, tanker	L.B.	Pearl Harbor	Richfield Oil Co.
NORDHAV, tanker (Nor.)	168	Yokohama	Anglo-Saxon Pet. Corp.
SAN QUIRINO, tanker (Br.)	167	Buenos Aires	Anglo-Mexican Pet. Corp.
TOPILA, tanker	L.B.	Elwood	Richfield Oil Co.
NECHES, tanker (U.S.S.)	71	San Diego	United States Navy
BELGIAN GULF, tanker (Belg.)	Anc.	Amsterdam	W. H. Wickersham, Broker
EL CEDRO, steamer	Anc.	Grays Harbor	James Griffiths & Sons
QUINAULT, steamer	198	Seattle	Acct. Lawrence-Philips Co.
EDNA CHRISTENSON, steamer	73	Grays Harbor-S.F.	Sudden & Chris'n

VESSELS DUE TO SAIL, MONDAY, JULY 7

Ship	Berth	For	Operator
KNUTE NELSON, motorship (Nor.)	90	San Francisco	Fred Olsen Line
PRESIDENT GARFIELD, steamer	232B	S.F.-Orient	Dollar S.S. Lines, Inc.
ADMIRAL PEOPLES, steamer	154	San Diego	Pacific S.S. Co.
CELLINA, motorship (Ital.)	230E	Barcelona	Nav. Libera Triestina
EL CEDRO, steamer	Anc.	San Marcos	James Griffiths & Son
DAYLIGHT, barge (Br.)	Anc.	San Marcos	Standard Gypsum Co.
KENTUCKIAN, steamer	176	San Francisco	Amer.-Hawaiian S.S. Co.
SAN DIEGO, steamer	175	San Francisco	Williams Line
WIND RUSH, steamer	230E	San Francisco	Shepard Line
JULIA LUCKENBACH, steamer	232D	San Francisco	Luckenbach Lines
EDGAR F. LUCKENBACH, steamer	230D	New Orleans	Luckenbach Lines
POINT MONTARA, steamer	230B	Puerto Colombia	Gulf-Pacific Line
FERMIA, motorship (Swed.)	164	Coos Bay	W. L. Comyn & Sons
KANSAN, steamer	175	New York	Amer.-Hawaiian S.S. Co.
FLOMAR, steamer	Anc.	New York	Calmar Line
SANTA INEZ, steamer	177	S.F.-Seattle	McCormick S.S. Co.
ELDORADO, steamer	177	S.F.-Portland	McCormick S.S. Co.
SHOYO MARU, tanker (Jap.)	119	Port San Luis	Nippon Tanker Co.
ROANOKE, tanker	172	Wilmington, N. C.	Texas S.S. Co. N. Y.
CHINA ARROW, tanker	239	New York	Standard Trans. Co.
PAUL SHOUP, tanker	119	Avon	Associated Oil Co.
W. S. MILLER, tanker	98	Mazatlan	Standard Oil Co. of Cal.
GENERAL SMUTS, steamer (Br.)	Anc.	Liverpool	W. R. Smith & Sons
TORRES, tanker	L.B.	Tacoma	Richfield Oil Co.
TILLAMOOK, steamer	224	S.F.-Portland	Acct. Christenson-Ham'd
DAISY GRAY, steamer	74	Port San Luis	S. S. Freeman Co.
W. R. CHAMBERLIN, JR., steamer	198	Tacoma	W. R. Chamberlin & Co.
TRIMOUNTAIN, tanker	L.B.	Oakland	B. L. Shipping Co.
ALBERTOLITE, tanker (Br.)	150	Vancouver	Imperial Oil, Ltd.

TRANS-PACIFIC MAIL

Following schedule of sailing is provided by the Los Angeles Postoffice:

July 10 and 12, from Los Angeles, specially addressed correspondence for Mexico, Central America and South America.

July 12, from Los Angeles, Parcel post mail for Argentina, Paraguay and Uruguay. Also specially addressed correspondence.

For connections at Seattle mail must leave Los Angeles the second day prior to date of sailing, not later than 7:10 a.m.

To connect at San Pedro for the Hawaiian Islands every other Saturday mail must leave Los Angeles at 8:50 a.m. on Saturday.

Note: To connect at San Francisco mail must leave Los Angeles on dispatch made not later than 5:30 p.m. the day prior to date of sailing.

ARRIVALS AND CLEARANCES AT PACIFIC PORTS

SAN FRANCISCO, July 6. (AP)—Arrived: Willamette, 3:12 a.m., Monterey; Nelson Traveller, 4:55 a.m., Portland; Los Alamos, 5:45 a.m., Gray's Harbor; La Perla, 3:57 a.m., Balboa; F. S. Loop, 6:40 a.m., Astoria; Robert Luckenbach, 8:50 a.m., Seattle; H. T. Harper, 12:15 a.m., Moss Landing; Admiral Schley, 1:35 p.m., Astoria; San Antonio, 4:05 p.m., Monterey; Doylestown, 4:10 p.m., Port Angeles; Shasta, 5:35 p.m., Gray's Harbor; Texan, 5:57 p.m., Port Townsend; Lumberman, 7:20 p.m., Coos Bay.

Sailed: F. C. Fitzsimmons, 3 a.m., Los Angeles; Taranger, 3 a.m., Vancouver; Tacoma, 3:10 a.m., Vancouver; Admiral Peary, 7:20 a.m., Portland; Shinyo Maru, 8:25 a.m., Los Angeles; La Purisima, 3 a.m., Los Angeles; Silver Maple, 9:15 a.m., Los Angeles; D. G. Schofield, 1:07 p.m., Elwood; Helen P. Drew, 7:05 p.m., Monterey.

SEATTLE, July 6.—Arrived: Cordova, 6:50 a.m., Dorothy Alexander, 9 a.m., Alaska; Crown City, 9 a.m., Vancouver; Port Mar, 10:45 a.m., John C. Kirkpatrick, 1 a.m., Tacoma; Diamond Cement, 11 a.m., View Cove; Olympic, 1 p.m., San Francisco; Tejon, 9 p.m., Los Angeles; J. L. Luckenbach, 5:30 p.m., Nevadan, 9 p.m., Boston; Nebraska, 1 p.m., Rotterdam.

Sailed: Emma Alexander, 12:15 a.m., San Diego; Peter Kerr, 12:25 a.m., Philadelphia; Point Sur, 6:15 a.m., New Orleans; Cadaretta, 8:10 a.m., John Kirkpatrick, noon, Los Angeles.

SAN DIEGO, July 6.—Arrived: Ruth Alexander, 6 a.m., Ensenada; Yale, 8 p.m., San Francisco.

Sailed: Ruth Alexander, 9 a.m., Seattle; Harvard, 9 a.m., Los Angeles.

PORTLAND, July 6.—Arrived: Admiral Farragut, 7:30 a.m., Tyne Maru, 1:30 p.m., Osaka; Charles H. Cramp, 4:15 p.m., Baltimore.

Sailed: Fort Bragg, 5 p.m., San Francisco; from Longview, motorship Fresno City, 1 p.m., Manchester.

TACOMA, July 6.—Arrived: Columbia Maru, 2:30 p.m., Osaka.

ASTORIA (Or.) July 6.—Arrived: Motorship Oregon, 11:45 a.m., British Columbia; motorship Pacific Ranger, 1 p.m., Glasgow; Samoa, 3:15 p.m., Garibaldi; Munleon, 4:35 p.m., Los Angeles.

Sailed: Absaroka, 1:10 a.m., North Atlantic; San Rafael, 2:45 a.m., Philadelphia; Tiverton, 2:45 a.m., San Francisco; Admiral Fiske, 6:30 a.m., Los Angeles; Watsonville, 7:35 a.m., Los Angeles; Lio, 9:30 a.m., Los Angeles; Hamlin F. McCormick, 10:30 a.m., Los Angeles; motorship Lionel, 3:45 p.m., Antwerp; Matthew Luckenbach, 3:30 p.m., Mobile.

PANAMA CANAL, July 5. — Passed, bound east: Traprain Law, Port Alberni for London; Hadiotis, Portland for United Kingdom; Virginia, Los Angeles for New York; Mummystic, Seattle for San Juan; Paul Luckenbach, San Francisco for New Orleans. July 4—Achatina, Los Angeles for Land's End; Lumina, Land's End; Mexican, Seattle for New York.

Passed, bound west: Eagle, New York for Los Angeles; Point Reyes, New Orleans for Los Angeles; Panaman, New York for Los Angeles; Port Bowen, Blyde for Wellington; Oakmar, Baltimore for Los Angeles. July 4—Teno, New York for Callao; Pacific Reliance, Glasgow for Los Angeles.

News of Ships and Sailings at Pacific Ports

SAN FRANCISCO, July 6. (AP)—The twang of weather shrouds and sullen creaking that goes with a sailing ship will be heard again when two white-winged vessels leave under charter within a few days as coal carriers to Newcastle, N.S.W.

One is the old Hougomont, British four masted barque built in the late '90's in Scotland and for years a regular caller here. The other is the barkentine Conqueror, built on Humboldt Bay during the World War. The ships will load from the Vancouver Island mines.

The Red Stack fleet, officially known as the Shipowners' and Merchants' Towboat Company, moved today from Pier 15 to new offices on the north side of Pier 23, abandoning a building which has housed the company's offices for nearly fifty years.

Local passenger agents report passenger bookings on coastwise ships over the holidays were the greatest in the history of coastal lines.

SEATTLE, July 6.—The Hamburg-American Line motorship Oakland, officials of the company say, has been booked to nearly half her passenger capacity for Europe in the Pacific Northwest alone, and will sail from Los Angeles with all accommodations taken. She will sail from Northwest ports soon.

Officials of the company report a constant increase in traffic from the Pacific Coast direct to Europe and add that practically all major lines operating in the European trade are increasing their passenger accommodations in new ships.

PORTLAND, July 6.—Wheat exports from Portland last week included 295,669 bushels to "orders;" 37,333 bushels to the United Kingdom and 1800 bushels to Colombia.

Portland flour shipments were 9023 barrels to the Philippines, 3500 barrels to China, 2286 barrels to Atlantic and Gulf ports and eighteen barrels to Italy. Astoria shipped 2500 barrels to China and 400 barrels to the Philippines.

The North German Lloyd motorship Vancouver, the last of seven ships to be put on the Pacific-European run growing out of the merger of operations with the Hamburg-American Line, is to arrive here the 23rd inst. She averaged sixteen knots in her recent trip across the Atlantic.

Mendell, Flyer, to Plead Today on Plot Charge

Accused of having conspired to smuggle alien Japanese across the border from a point south of Mexicali, Loren W. Mendell, an aviator who once won an endurance flight at Culver City, is scheduled to appear today before United States District Judge Cosgrave for arraignment and entry of plea.

It is charged that Mendell landed his plane in Mexico near where the Japanese were waiting. Two other Japanese were indicted with him and are to be arraigned today. The government charges that Mendell made arrangements for the asserted smuggling, but was stopped by his arrest by Mexican authorities for landing a plane in Mexico without a permit. He was later released by the Mexican authorities. Richard H. Cantillon, his attorney, will ask for a bill of particulars.

WANT-AD RATES

EFFECTIVE DECEMBER 1, 1928.

Rates per line insertion, 30 consecutive times, 24c Daily, 29c Sunday; 7 to 29 consecutive times, 25c Daily, 31c Sunday; 3 to 6 consecutive times, 28c Daily, 35c Sunday; ONE TIME, 40c Daily, 50c Sunday. SITUATIONS WANTED, 7 or more consecutive times, 16c Daily, 19c Sunday; 3 to 6 consecutive times, 17c Daily, 20c Sunday; ONE TIME, 24c Daily, 27c Sunday. Advertisements for the subheadings "PAINTING, DECORATING, CARPENTERING," "DRESSMAKERS & SEAMSTRESSES" and "NURSES" are not classified as Situation Wanted Advertising and will be charged for at the General Want-Ad Rates, 40c Daily and 50c Sunday. EMPLOYMENT AGENCIES, MOTION PICTURE ADVERTISING, etc., under any classification, 30 consecutive times, 28c Daily, 33c Sunday; 7 to 29 consecutive times, 27c Daily, 34c Sunday; 3 to 6 consecutive times, 30c Daily, 40c Sunday; ONE TIME, 40c Daily, 50c Sunday.

Rates for advertisements on rate-holder, and list of authorized abbreviations for Times Want Ads on application.

Advertising rates from outside of Southern California on application.

MINIMUM CHARGE 2 LINES

To estimate the cost of want ads count 5 average words per line. Words containing more than 6 letters should be counted as two words.

Advertisers should retain receipt given by The Times for payment of Want Ads, as no mistakes will be rectified without them.

Cancellation of advertisements before appearance cannot be guaranteed to take effect until after the advertisements have appeared once. Countermands must be received by 2:30 p.m. for daily issue and 6 p.m. Friday for Sunday Times. Cancellation of advertising running cannot be accepted after 4:30 p.m., except as noted above.

Rates for display advertising will be furnished on request.

The Times will not be responsible for more than one incorrect insertion of any advertisement ordered for more than one time.

The inadvertent omission or incorrect publishing of advertising will be rectified only by cancellation of the charge made for the service rendered.

Friday, 6 p.m., is closing hour for all ads for the early issue of the Sunday Times. Closing hour for the final and complete Sunday Real Estate Ad Section is Saturday, 12 noon. Cancellation of any advertisement running in the Real Estate Section cannot be accepted after this hour.

WANT-AD COLLECTION BOXES may be found in following buildings:
Associated Realty Bldg., 510 W. 6th.
Board of Trade Bldg., 111 W. 7th.
Braun Bldg., 1240 S. Main St.
Bryson Bldg., 145 S. Spring St.
Byrne Bldg., 253 S. Broadway.
California Bldg., 205 S. Broadway.
California Reserve Bldg., 4th-Spring.
Central Bldg., 108 W. 6th St.
Chapman Bldg., 756 S. Broadway.
Columbia Trust Bldg., 313 W. 3rd.
Cotton Exch. Bldg., 3rd and Main.
Douglas Bldg., 257 S. Spring St.
Delta Bldg., 426 S. Spring St.
Edwards & Wildey Bldg., 609 S. Grand Ave.
Grant Bldg., Fourth and Broadway.
Haggerty Wilshire Bldg., 660 S. Vermont.
Hellman (H. W.) Bldg., 4th-Spring.
Hellman (I. W.) Bldg., 411 South Main.
Higgins Bldg., Second and Main.
Hillstreet Bldg., 815 S. Hill.
Johnson (O. T.) Bldg., 4th-Bdwy.
Knickerbocker Bldg., 643 S. Olive.
Lane Bldg., 5th and Spring.
Lankershim Bldg., 126 W. Third.
Laughlin Bldg., 315 S. Broadway.
L. A. Railway Bldg., 11th and Broadway.
Loew's State Bldg., 707 S. Broadway.
Pacific Electric Bldg., 6th and Main.
Pacific Mutual Bldg., 523 W. 6th.
Rives-Strong Bldg., 9th and Main.
San Fernando Bldg., 406 S. Main.
Security Bank Bldg., 6385 Hollywood Blvd.
Severance Bldg., 105 W. 6th St.
Stimson Bldg., 4th and Broadway.
Title Guarantee Bldg., 220 W. 5th.
Van Nuys Bldg., 210 W. 7th St.
Western Mutual Bldg., 321 W. 3rd.
Wright-Callender Bldg., 405 S. Hill.
Y.M.C.A. Bldg., 715 S. Hope St.
TIMES MAIN OFFICE
Corner Broadway and First Street.
TIMES BRANCH OFFICE
619 South Spring Street.
Phone MA. 2345.

MINIATURE GOLF— Miscellaneous —1

GOLF COURSES

If you have an A-1 location and are responsible, we will finance and build the last word in miniature golf courses. California Miniature Golf Course Co., 214 California Bank Bldg., Beverly Hills. OX. 0558.

GOLF COURSE LOCATION, 190x100 to 20 ft. alley, on WASHINGTON; zoned for business. Will lease $75 per month. OWNER. VA. 8467.

MATERIAL COMPANIES
Responsible builder wants hook-up with cement, sand, gravel, ornamental rock, nursery men, awning manufacturers, electricians and plumbers with finances for big operations and certain profits. California Miniature Golf Courses Co., 214 California Bank Bldg., Beverly Hills. OX. 0558.

WANTED: Young man or woman manage golf course, who will invest $1000. Salary $50 week. Call 5014 MELROSE AVE.

TO LEASE for golf, corner Vernon and Kenwood, 133x126. Water, sewer and shrubs. Call after Sunday, 904 W. 48TH ST. UN. 2862.

GOLF. Ready for development, suitable for golf course. 185x110, short term lease, very reasonable rent. Phone owner, OL. 3954. Good location.

FOR LEASE—100x110 feet for GOLF COURSE. On Robertson Boulevard north of Wilshire. WH. 0458.

GOLF course site, fine location, large grounds, shade trees. Lease. GA. 3217.

GOLF site, 132x110, Southwest corner Melrose and Detroit. OL. 1516.

LOST, FOUND, STRAYED— And Stolen —2

BAG lost, brown Gladstone, on San Pedro street or Avalon Boulevard, Sunday between 5:45 p.m. and 6:30 p.m., containing lady's clothing. Reward. 758 E. 81ST ST.

BAG, week-end, lost, light brown, initials F. J. F. in gold. Reward. WA. 7147. 136 N. NEW HAMPSHIRE.

BAG lost, 2 pillows, 1 comfort roll, 1 pair wool blankets, 3 suits of men's B.V.D.'s. $5 reward. YO. 6849.

BRIEF case lost Wednesday, brown leather, containing music. Reward. Fern King, Pacific Palisades.

COAT lost, lady's fur coat Sunday p.m., Palos Verdes Hills. Reward. WE. 4828.

DOG lost, Toy Boston terrier, screw tail, female. License No. 73096; dark seal, white markings. Reward if returned to 521 W. 107th St. PL. 2993.

DOG lost, brown and white male, Springer Spaniel. Answers to name of Sandy. Baby's pet. Reward if returned to 3617 Rimpau Blvd. YO. 3902.

DOGS, 2 Scotch terriers, male and female, female 1 blind eye, male grizzle black. 1136 Garfield ave., So. Pasadena. Elliot 1406. Reward.

DOG, small white wire haired fox terrier, female, lost on or about Wednesday. Name, Tillie. GL. 4711. Reward.

DOG lost, 54th-Vermont, Boston terrier, seal brown, white face. 1930 tag 15654. Name Bim. Reward. TH. 1860.

DOG, MALE POLICE, NAME BERNIE. SUITABLE REWARD. 136 S. WILTON PLACE. OL. 7172.

DOG lost, large male collie, light red, white chest, paws, neck, nose, heavy coat, 12 years old. Reward. HE. 9627.

DOG lost or strayed, black brindle male Scottish terrier, in vicinity of Westwood. Reward. OX. 5278.

DOG lost, large fox terrier. White with black spots. Blind in 1 eye. No collar. Reward. Redondo 2078.

DOG lost, small black, with white fore leg and foot, long hair, liberal reward. MU. 3447.

DOG lost near Bronson and Venice Blvd. Black cocker spaniel, no collar. Reward. RO. 4461.

DOG, police, lost, answering to the name of Red. Reward. WY. 3652.

FUR found, fox, Saturday. Identify same. OL. 1785. 3841 Newell St.

HANDBAG, tan. Will party who found same on Bullock's counter Tuesday, return same and contents to Bullock's lost and found, 4th floor? Reward. No questions asked. Mrs. J. E. Abbott.

HAT lost, Stetson Leghorn, Sun. p.m. on or near Harvard Boulevard. Initials R.W.M. Reward. MU. 6565. MO. 17983.

PIN lost near Ocean Park plunge. Platinum bar pin set with one diamond. Reward. MRS. W. WHITE, Hotel Leighton, Los Angeles. DR. 6120.

POLICE dog lost, large, light brown; clipped. Named "Big Boy." Call CR. 12249.

PURSE lost with keys, cash, driver's license. Reward. OX. 1258.

RINGS (3) lost Thursday, July 3rd, on Pico between Harvard and 4th ave. Reward. RO. 2087.

WATCH, gold, La Crescenta or San Fernando Valley. Name T. L. Dudley engraved inside, liberal reward. 3049 Michigan ave., La Crescenta. Phone Los Angeles, DU. 1041.

LOST, bag of bedding between Wilshire, La Brea and Cahuenga Pass. Reward. 842 S. SIERRA BONITA. Whitney 8849.

IRISH Terrier female. Has green collar. Phone W. L. A. 32631. Reward.

SPECIAL NOTICES— Miscellaneous —3

SPEEDWRITING and Comptometry in 4 weeks. MacKay's, 612 S. Figueroa and 2711 W. 6th.

Baths and Massage —3-A

EXPERT European masseuse. OR. 2476. Will go to your home.

SPECIAL NOTICES— Miscellaneous —3

Baths and Massage —3-A

DENNEN Institute of Massage. Lady Attendant for Ladies Only. 3466 WILSHIRE BLVD. EX. 8787.
Treatments in your home. WA. 0389

Nurse and Masseuse

Cabinet baths, massage. Open evenings. Sun. 2812 W. 7th. WA. 0550.

NURSE giving scientific massage treatments. Very best in the West. You Try One. 9 a.m. to 5 p.m. 708 Sunset ave., Pasadena. Terrace 7280.

MASSAGE, $2. Baths, sweats. 2855 Valley Blvd., W. of El Monte. 165-J. Always open.

MASSAGE, CHIROPRACTIC, CABINET sweats, deep therapy light. 542 So. Broadway. Room 810, 9 to 5:30.

MASSAGE, $2; baths, 50c. Hours 10-6. 6108 Rita, Huntington Park. J and Whittier cars, near Pacific. JE. 7547.

MASSAGE
10-10 daily. Open Sundays. 2415 E. 53rd St., Apartment No. 1. J car.

MASSAGE
SHOWERS, BATH. 3115½ SEVILLE. ROOM 1, END J CAR. OPEN SUN.

MASSAGE, 200 Juniper Bldg., Santa Monica Blvd., corner 3rd st., Santa Monica. Hours 10 to 6. Closed Sun.

MASSAGE
ELECTROTHERAPY. LA. 1953.

Massage $2. 1820 W. 9th

MASSAGE, electric treatments. 4519 Whittier Blvd., Apt. 1, 10-6, Sun. 10-1.

NURSE, SPECIAL TREATMENT, SALT GLOWS, MASSAGE. DU. 3983.

MASSAGE, scalp and manicure. 817 Orpheum Theater Bldg.

Nurse-Masseuse. GL. 7316

MASSAGE, Hotel Breakers, corner 5th and Ocean, Huntington Beach, Calif.

MASSAGE, Cabinet baths, alcohol rubs. 3113½ S. Main St. 10-9. Open Sun.

STEAM baths and massage. 522 Stack Bldg. Hours 10-6; Sun. 10-4.

BATHS, massage, hours 10-7; open Sun. 6242½ Compton Ave., Room 2.

RUSSIAN MASSEUSE
OR. 9710.

REAL massage, infra-red rays. 6359 Wilshire Blvd., Apt. 2, corner Tower.

MASSAGE, licensed masseur. Physicians' cases at their home. EX. 6822.

BATH, massage, sweat. Expert nurse. 1257 W. 7th St. 10-10. Sun. 10-6.

SWEDISH MASSAGE
Cabinet baths. 3091 W. Pico. RO. 3088

INSTITUTE, Swedish massage. 223 Union League, 2nd and Hill. VA. 0270

TRAINED NURSE, therapy, massage. 810 Pay Bldg. 326 W. 3rd. 10-7 p.m.

MASSAGE, baths, electrotherapy. 1078 W. 6th St. MA. 1797. Hours 9-5:30.

MASSAGE, shower, electro-therapy. 321 W. 3rd St. Suite 221. Hours 10-6.

MASSAGE, $2 if you bring this ad. 307 S. Hill St., Room 308. Open Sun.

SCIENTIFIC MASSAGE. EM. 3165. 8523½ WASHINGTON BLVD.

Medical and Physicians —3-B

DR. SHORES. Catarrh, deafness, rheumatism, asthma, lungs, skin, blood, heart, nerves, stomach, kidneys, liver, chronic diseases, specialty 36 years. 323 W. 6th st. Hours 11-7, Sat. 10-2.

Sanatoriums, Hospitals, Etc.—3-C

Barton Sanatorium

Glenney Ranch, Monrovia, is in possession of a wonderful remedy for tuberculosis that is said to kill the bacillus, build up the tissues and heal the lungs. We are aware that the public has come to look with distrust upon new discoveries in the medical world, because many charlatans and quacks have taken advantage of a credulous public. 24 patients have already been discharged as entirely well. $20, $25 week. Medical services included. Phone Blue 323.

MANOR HALL

Real home for elderly, convalescents. 1245 S. Manhattan. RO. 8616.

EXCLUSIVE GUEST HOME for aged or convalescent. Beautiful surroundings. Individual diet. EX. 2800.

VACANCY for convalescent in nurse's home. Phone DU. 6534, mornings.

LOVING care given convalescents in my comfortable home. EX. 8441.

Society Meetings —3-D

STRANGERS' SOCIAL CLUB
Meets every Tues., Thu., Sat., at 4067 W. Pico. Cards, games. Modern and old-time dancing. EM. 6141.

Dentistry —3-E

PLATES repaired while you wait. LLOYD'S, 424 S. Broadway. Rm. 700

Foot Specialists —3-M

CORNS, bunions, ingrown or thick nails, all foot pains. 533 W. 8th.

BUNIONS reduced ½ at once. No pain. Wear your pretty shoes. 533 W. 8th

Theatrical —3-F

WANTED, 12 blonds and 12 brunettes for talking pictures, dancers and singers preferred. Can use 6 men juveniles. Apply mornings, 10 a.m., 4376 Sunset Dr., Bob White Productions.

TRAVEL OPPORTUNITIES— Land, Water, Air —3-H

Summer Excursion

Union Pacific Stages
RAILROAD CERTAINTY AND SAFETY

Special Low Rates To
Las Vegas — Boulder Dam
Denver — Kansas City
Omaha — St. Louis
Chicago — New York
AND ALL EASTERN CITIES
New Reclining Chair Coaches
INFORMATION AND TICKETS
Main Depot—451 S. Main.
FAber 1148
Baltimore Hotel 5th & L.A. MU. 6657
All Union Pacific Railroad Offices.
INTERSTATE TRANSIT LINES

VACATION TRIP

Travel Bureau offers trip to National Parks at low cost. Folder. Address PP., box 123, Times Office.

CHICAGO $30.00

Bus leaves about July 15th. Pickwick Hotel, 833 S. Grand. TU. 4946

GRADUATE nurse will accompany invalid to New York by train. Leaving about July 15. Reply 853 22nd St., Santa Monica.

CONGENIAL young man will drive party to New Orleans or South for transportation. OX. 5572.

DE luxe, all expenses, special $45. Chicago Sun., July 12, 8 p.m. VA. 3604.

SAN FRANCISCO, closed car, take 1; drive for transportation. MA. 6718.

CHICAGO. Licensed chauffeur will drive for transportation. NO. 4664.

AUTOS FOR HIRE— With or Without Drivers—3-R

PARTIES of 3 or 4 save to any point in State and return by renting owner-driven car. Phone RO. 8630.

FOR hire, new Nash sedan; week or month. Phone evenings or before 10 a.m. RO. 9011.

NEW PACKARD CLOSED CAR. Owner drives. LOW RATES. OL. 1612.

SPECIALTIES FOR WOMEN Beauty Aids, Etc. —3W

TAKARA

HYGIENIC POWDER
for feminine hygiene, a soothing, cooling and cleansing wash, 50c and $1 per package. For sale at all Owl and other drug stores.

THE NEW ($15) ARTISTIC CROQUIGNOLE wave $4. Sets itself. 6 month's free care with 50c shampoo. Open evenings, 7 or Y car. RE. 9416. DU VERNET, 3106 S. VERMONT.

HOT OIL-EGG SHAMPOO
HAND DRYING 50c. Room 602 Brack-Shops Bldg. TU. 1640.

PERSONALS— Business —4

FOR SALE
CLASSY 4-STORY HOLLYWOOD APARTMENT-HOTEL at less than cost of building and furnishings. Lot 80x120 gratis. Owner. OR. 2930.

$250 GETS YOU

Town lot and 40 acres, oil leases. Big boom area, $30 down, easy terms. Address N., box 190, Times Office.

WEIGHT REDUCTION GUARANTEED
3 to 5 pounds per week. No medicines, drugs nor serums. Home treatments. Call DU. 5461.

MIDDLE-aged lady must have work, or temporary assistance, her husband is ill and their money gone; write Mrs. F. Helm, General Delivery, Hawthorne.

Social Center EM. 2302

Refined social contact assured. Card parties, dancing, etc. Reference.

FURS restyled and repaired by experts now. Stored free. Summer rates. All furs greatly reduced. GITKIN, 339 S. Western. EX. 2433.

SOCIAL BRIDGE AND LESSONS Tuesday afternoon, Friday evening. Wilshire Bridge Studio. OR. 7626.

WILLING to sell or rent high-class furniture for 3 small bungalows or one large house. AL. 4619.

WOULD like to take few children in my home at the beach by week or month. Room parents. TH. 2315.

ALCOHOLISM — Two-day treatment. ALNAR SYSTEM. Literature. DU. 1360 or GL. 0769. 118 S. Rampart.

CAN help you dispose of your non-paying oil stocks or bonds, cabin sites or vacant lot equities. MU 0609

WILL FRANK STONE PLEASE CALL CR. 7923.

CONVALESCENTS, private rest home. Registered nurse. RE. 8945.

CASH paid for ladies' smart apparel. 1620 W. 6th st. DR. 1935. D car.

AWNINGS—NEVER-RIP WINDOWS $5 CAMPBELL AWNING CO. AX. 0510.

FALSE TEETH REPAIRED. R. Nesmith. 424 Bryson, 2nd-Spring. TU 9362.

TYPEWRITERS rented, 3 months $5. Free delivery. FI. 1122.

DEAUVILLE Beach Club membership for sale. TU. 2405.

PERSONALS— Business —4

DID that manuscript come back? We sell. Bring your stories, novels, plays, scenarios, articles to the Hollywood Writers' Bureau, 6331 Hollywood Blvd. GL. 8580. Assignments waiting. Staff writers of national prominence will edit, revise and assist new authors to sell their work. Quick action guaranteed. Come in.

Camp Dining Room

High-class, established 3 years. Beautiful place and location. Must sacrifice. 15952 VENTURA BLVD.

WOULD YOU LIKE TO MANAGE an apartment? See Florence Pepin for free analysis of your natural ability and assistance in getting into this well-paid profession. 539 S. RAMPART. DU. 2133.

FOR SALE, chiropractor's completely equipped office, lease and equipment will be sold cheap on account of illness. Must be sold immediately. Address R. box 294, Times Office.

AUTHORS, WRITERS get results. We market novels, stories and articles. Authors and Journalists' International Syndicate, 777 S. Irolo St., L. A. DU. 1463.

ALL CLUB MEMBERSHIPS, I pay cash but sell on easy terms. Est. 1920. "Club" Brace, Detwiler Bldg. TR. 9929

CASH paid for ladies' smart apparel. 1620 W. 6th st. DR. 1935. D car.

BUSINESS NOTICES— Of All Kinds —5

1000 Letter Heads, $2.50

1000 good envelopes, $2.50. 1000 business cards, $1.65. 1000 billheads or statements, $2.50. F.O.B.: Progressive Printing Co., 937 So. Grand.

TYPEWRITERS rented, 3 months $5. Free Delivery. FI. 1122.

Collection Agencies —5-R

LARGE or small accounts collected for 10%. WHY PAY MORE? Bonded agency. Bank references both Canadian and American. For information phone TU. 6468. MR. JORDAN.

Moving, Trucking, Transfer —5-T

MOVING—Local and long hauling. We save you money. Kings Transfer, 1809 E. Walnut, Pasadena. Terrace 7702.

FURNITURE shipped to any point in U.S. No crating necessary. WE. 3906.

Patent Attorneys —5-M

F. E. MAYNARD. Registered. 20 years' experience. 313 W. 9TH ST.

Patents, Inventions, Patterns—5-N

INVENTIONS MADE TO PRODUCE. Let us secure your patent. Income. W. Ball. Room 320, 305 S. Broadway.

INVENTORS ATTENTION: Save money on machine drawings; perfecting inventions. 403 San Fernando Bldg.

EDUCATIONAL — SCHOOL, College, Private Instruction —7

Learn Auto Trade

Plenty good jobs for skilled men. You can quickly qualify for these jobs thru our practical shop training. No previous experience needed. Tools furnished. Fine staff of mechanic instructors. Low tuition. Easy terms. Earn board and room while learning. FREE employment service. Send for auto booklet or visit our shops today. Ask about part-time jobs. Open Monday and Thursday evening.
NATIONAL AUTOMOTIVE SCHOOLS
4006 South Figueroa

WHEN MOTHERS boost for Bell Shorthand and Bell Business College that's enough. Call TH. 8578, ask Mrs. Greener what Bell Shorthand at Bell Business College did for her daughter. We save students time and money and put them to work and we don't mean MAYBE. 3450 So. Figueroa. WE. 7028.

MOVIETONE

Learn to operate sound motion pictures. 3661 E. 1ST ST. AN. 7833.

WILSHIRE School, day and resident; ages 4-10; 6 weeks' summer session, commencing July 14. 907 S. Manhattan Pl. EM. 6110.

TYPISTS can qualify in six weeks as stenographers with Speedwriting. DAYS-NIGHTS. MacKay's, 612 S. Figueroa and 2711 W. 6th.

CARTOONING TAUGHT
See MEYER-BOTH (ad class 10CA)

Musical, Dramatic —7-A

VOCAL teacher, Antonio Puschi, Italian method, makes your voice 100%. Reasonable tuition. 750 S. Westlake. FI. 1643.

SINGERS selected for Hollywood Opera Co. by appointment. EXposition 8238

CLASS and private lessons in dramatics. Master of Oratory. OR. 2290.

GUITAR, STEEL. Genuine Hawaiian teacher, learn Hawaiian way. AT. 6757

Professions, Languages —7-B

ADULTS needed, men and women, 25 to 50. Speedwriting in 6 weeks. MacKay Colleges, 612 S. Figueroa, 2711 W. 6th.

Dancing —7-C

ALICE ARLINGTON'S
DANCING ACADEMY
DE LUXE, FINEST IN AMERICA
40 Lady, Gentlemen instructors.
8 One-Hour Lessons, $2
AFTER LESSONS, Practice FREE in a Beautiful Ballroom
Entire 2nd floor, Belasco Theater Bldg. Rooms 11-11. 1050 S. HILL ST.

RUSSELL'S Tap Dancing Studio for stage and screen. Chamber of Arts Bldg., Adams at Hoover. EM. 0727.

BALLROOM DANCING. Individual, private instructions by capable young ladies. 318 W. 9th. VA. 3394.

PRIVATE lessons by young lady 75c. 10 for $6. 3101 Wilshire. DR. 8664.

6 PRIVATE lessons, $3.50 by 2 young ladies. 341 So. Alvarado. DU. 3980.

CONTRACTORS— And Builders —8

WE BUILD & FINANCE

Our own funds. No bonus.
One Mortgage Entire Loan
Eliminating costly seconds
Let us show you what we have done.
Globe Investment Co., Inc.
1636 N. Vine St. Phone: HO. 6164

MATERIAL COMPANIES
Responsible builder wants hook-up with cement, sand, gravel, ornamental rock, nursery men, awning manufacturers, electricians and plumbers with finances for big operation and certain profits. CALIFORNIA MINIATURE GOLF COURSE CO., 214 California Bank Bldg., Beverly Hills. OX. 0558.

GOLF COURSES

DESIGNED AND BUILT
DEUFREY BROTHERS. OX. 0558.
We build and finance 100%
4269 BEVERLY BLVD. NO. 7504.

TILE setting, A-1 work and material on new work or remodeling. Estimates furnished. WA. 1012.

WE BUILD AND FINANCE
4 ROOMS, $1450; FLATS, $6500.
F. J. LEAVER & CO. VA. 4455.

PAINTING, papering, roof repairing, plastering, cement work. Terms. AX. 7072.

GARAGE, $45 up, any size, anywhere. Shell of small house, $150. 613 W. 54th st. A. M. WILSON. AX. 8781.

CARPENTERING, painting, concrete work. Equipped for anything. New or old. Reliable and efficient. VE. 4598.

BERT DALE
Apartments, stores built and financed. 349 N. La Brea. OR. 1141.

CARPENTER, $4.50. A-1. Painting. No job too small or large. RO. 0963.

BUILDING, cement work; references. Mahaney, 400 Kilkea Dr. OX. 0715.

C. Wesley Taylor, 4, 5 and 6 rooms. $1500, $1700 and $2100. WH. 5798.

CARPENTER, A-1 day, contract, quick, reasonable, dependable. AX. 8214.

CARPENTRY, building all kinds. Expert remodeling. Thomson. RE. 3753

Drainboards, etc. YO. 1517

BUILD on your lot. Pay as rent. Agnew, 421 H. W. Hellman Bldg. TU. 7583.

Cement Work —8-D

ALL CEMENT work, flat, 10c. Steps, foundations 25c. Reliable. HU. 5676-J

CEMENT work, low price, immediate service. Free estimate. OX. 6925.

Bids Wanted —8-F

BID on plaster and electrical work. Vantyne, 4648 La Mirada.

Hardwood Floors —8-K

FLOORS machine sanded, cleaned, waxed. Hansler, EM. 7324. RO. 8923

WANTED—HELP— Male

ADVERTISEMENTS under this heading are restricted to those offering bona fide positions without any investment required. Positions requiring an investment will be found under the heading, "Investment Required." Educational ads will be found under the heading, "Educational—School, College, Private Instructions," "Business Training Course" and "To Learn Trades."

Miscellaneous —10

STUDENTS, 2, light outdoor publicity work, weekly salary $21 plus liberal bonus; must be high school graduates, returning to school preferred. 426 S. Spring, room 404.

COLLEGE student or teacher. Vacation position only. Worth while experience, $156 for 2 months. Bonus. 117 W. 9TH ST., Room 608.

AUTO Mechanics, Spraymen, Sanders, Rubbers, Washers, Floormen, Drivers. Call 703 E. 6TH ST. (Agy.)

JANITOR and wife (white) at once for apartment house. Hotel Personnel Bureau (Agy.) VA. 6984.

MASSEUR wanted, graduate, high-grade, experienced masseur. Address R. box 313, Times Branch.

SEE SUNDAY AD—
FRY AGENCY. 607 SO. HILL.

WANTED—HELP— Male

Miscellaneous —10

3 RADIO cabinet assemblers, metal spinner, auto mechanic, stockman, furniture factory, grocery clerk and feed store man, country, $25 week. Soda water bottler, $20-$22 week. Cook's helper, elderly, $30 month, found. Pantryman, camp, $90 month, board. 10 ranch hands, teamsters, $45 month, found. 3 ranch hands, south, $85 month. Dairy roustabout, $75 month, found. MURRAY & READY EMPLOYMENT AGENCY, 504 Towne ave.

2 MEN for order department new photo studio just opening. Permanent work and a chance to connect with the fastest growing organization in Los Angeles. Apply at 2410 W. 7th.

MACHINE SHOP BOY .... OPEN
MUTUAL AGCY., 253 S. Broadway.

YOUNG man at once, permanent position. 3622 W. PICO.

Store and Office —10-A

PAINT sales, Arizona	$175-$200
Remington Bookkeeper	Open
Credit Clerk, 21-23	$100
Production Superintendent Ceramic	Open

BUSINESS SERVICE BUREAU Agcy. 312 Spreckels Bldg., 714 S. Hill.

ACCOUNTANT-Credit Manager, A-1 installment experience	$225
Escrow man, local experience	Open
Time-Motion Study Engineer	$250

THIS LIST IS INCOMPLETE
ORGANIZATION BUILDERS (Agy.)
206 Chamber of Commerce Bldg.

YOUNG MAN for our radio and refrigeration department. Permanent position, with opportunity for advancement.
FITZGERALD MUSIC CO.
727 So. Hill.

REPRESENTATIVES wanted with credit experience and business training. Reply by letter, giving past experience. Address R. box 395, Times Branch.

TYPIST, assist books, studio	$120
Timekeeper, woodworking	Open
Boy, 18-19, neat	$70

Los Angeles Commercial Service Agy. 307 Van Nuys Bldg., 7th and Spring

SPEEDWRITING, Machine Accounting, Stenotypy, 10 new courses. MacKay Colleges, 612 S. Figueroa. 2711 W. 6th

BUYER, ready-to-wear .... Open
Pacific Commercial Service Agcy. Rowan Bldg., 5th and Spring sts.

YOUNG man assist light work for Commercial Art, Secretarial or law course. University of West. 747 S. Hill.

BOOKKEEPER, stenographer, $30. Collins Agency, 1234 Loew's State Bldg.

Business Training Courses—10½-A

M-A-N-A-G-E-R

Burlingame was a bookkeeper in Imperial Valley. NOW General Manager for Hollywood Concern.
ASK ABOUT HIS SUCCESS.
HADLEY SCHOOL OF EXECUTIVE ACCOUNTING, 330 N. Los Angeles.

Become a C.P.A.

Learn "Accountancy, the Profession That Pays," in spare time. Home Study. Learn our Salary Doubling Plan. Get free book. "Accountancy," La Salle University, 458 S. Spring.

Salesmen, Solicitors —10-B

Inglewood Cemetery

Want 3 salesmen with cars to call on people who have requested information and prices. Cemetery experience not necessary. Average earnings $280 monthly. Permanent place. Pleasant work.
Apply today, 10-12
MR. NOE
431 VAN NUYS BLDG.

SECURITY SALESMEN

We need five more experienced men and women to complete our sales force. Our issue has a record of 200% over the past two years and now is paying 10% to the investor and is SELLING FAST. This is an exceptional opportunity to make $1000 per month or more. Unusual co-operation. Apply at once. Two offices, 210 NEW PANTAGES THEATER BLDG., 6233 Hollywood Blvd., or 639 South Spring st., Room 525.

ATTENTION

To my former Sales Organization and others.
I am back from the East with a new and much better proposition than before (not aluminumware, real estate or life insurance.)
Get in on the ground floor and enjoy success of unlimited duration with us.
ALLEN R. HAMM
Suite 412 Guaranty Building, Hollywood.

Salesmen and Beginners

For Los Angeles and vicinity.
An independent business of your own without investment. Protected territories, established clientele.
Real Silk Hosiery Mills
315 W. 5th St. Room 818.
World's Largest Silk Hosiery Mills.

INVESTMENT Securities or Bond Salesman with clientele to specialize on fixed investment trust shares and conservative bond issues. Liberal basis of compensation will be offered to right men.
MR. EMMONS, 721 BANK OF AMERICA BLDG.

SPECIALTY Salesman. Product manufactured by the Murphy Door Bed Co. Sells to architects, builders, contractors and all small business houses. Man acquainted with building trades preferred. Article of unqualified merit. Position permanent. A worthwhile proposition for a real salesman. D.G. Alexander & Co., Arts and Crafts Bldg., 169 N. La Brea.

M-E-N

(6) thoroughly reliable young men over 21, who drive car, (8-hour day.) Apply employment superintendent's office ready for work.
846 S. FLOWER. (Upstairs.)
APPLY 10 A.M. sharp, no other time

NOTICE

The Pacific Mutual Life Insurance Company will interview a limited number of men for permanent, dignified, unusually well-paid sales positions. Ask for MR. ARMS, 322 Pacific Mutual Bldg., Sixth and Grand avenue.

MEN— NEAT-APPEARING
3 WANTED
Over 30 years of age, capable of developing into sales executive with a reliable concern. Small salary and a commission. Must have closed car. See Mr. Weaver, between 9 and 11 a.m., 1929 W. 7TH ST.

SALESMEN—Do you want to make more money—make it quicker, with less assistance? We have it. Investigate and be convinced. We are on the air.
814 Commercial Exchange Bldg.

HARDWARE salesman thoroughly conversant with general line. Must be aggressive and possess real sales ability. Write in full as to qualifications, age, etc. Address R. box 271, Times Office.

PERMANENT position with Eastern manufacturer in this city. This gives you an opportunity to become assistant manager this fall. If you are a worker, apply 10 a.m. sharp, room 611, 1031 S. Broadway.

DRESSES, aprons, pajamas, sets up to date. Made to measure. Agents wanted in every town and State. This is worth investigating. Phone for appointment. Success Dress Co. HU. 8662. Write Box 117, Station K.

SALESMEN—National fast selling candy items. Hustlers with cars make good weekly incomes. Call at once, arrange territories. See Tom Ward, 8 to 10 any morning. Pacific Commercial Warehouse, 923 E. 3rd, L.A.

MAN, neat appearing, capable of meeting the public, $25 to $30 week start. No selling. Mr. Head, 318 Lawson Building, corner Brand and Wilson, Glendale.

SECURITY SALESMEN—Men with good records for new fast deal. Plenty of qualified leads. Ask for Mr. Bowers, 930 Western Pacific Bldg., 1031 South Broadway.

Industrial Insurance Men

QUICK SALES. BIG MONEY
NO LAPSES
1307 Great Republic Life Bldg.

EXPERIENCED salesmen on small farms, direct leads from advertisements furnished. Taylor, Room 408, 635 S. Hill. VA. 0318.

MEN WITH SALES ABILITY earning $12.50 per day with our new photo coupon. Good territory. No investment. 909 Loew's State Bldg.

SECURITY SALESMEN. Old established firm. 32 producers averaged $239 last week. Apply 639 S. SPRING. SUITE 525.

NEWSPAPER solicitors, attractive commission and large bonus. Apply before 9 a.m. MR. HOGAN, 6363 Hollywood Blvd., Room 18.

FURNITURE specialty salesman with car. Commission basis. See MR. WHALEY, 1 to 3 p.m. only. 528 W. Garfield, Glendale.

SALESMAN wanted to sell nursery stock on a commission basis. Address R. box 588, Times Branch.

SALESMEN or women to solicit building and loan accounts. 617 H. W. Hellman Bldg., 4th and Spring.

SALESMEN FOR GLENDALE
REAL SILK HOSIERY MILLS
315 W. 5TH ST. RM. 818.

SALESMEN WANTED
THE T. J. LAWRENCE CO.,
624 S. LA BREA.

SALESMEN FOR HOLLYWOOD—
REAL SILK HOSIERY MILLS
315 WEST 5TH ST., ROOM 818.

WANTED—HELP— Male

Salesmen, Solicitors —10-B

MEN—

Draw a Red Opportunity Line Around Tuesday Evening!

At 8 o'clock sharp Tuesday night we are holding an open meeting for salespeople—men and women—part time or whole time—permanent or temporary.

Dr. Paul W. Ivey

nationally prominent sales counsellor, coacher of the sales forces of such organizations as Marshall Fields, John B. Stetson Co., Swift & Co. and many others, will be there to tell you why HE joined this organization after the most rigid investigation: why he believes it to be YOUR most unusual opportunity; what we have to offer, its scope, structure, personnel, etc.

No matter what you are doing now, or what your plans, you will enjoy hearing what we have to say, and you will find it interesting and helpful. The type of people associating themselves with us is highly gratifying to the organization and if you like to work with people who are sincerely going somewhere, you will come up Tuesday evening!

COMPENSATION?
YOU WILL BE SATISFIED!
Come to the
SECOND FLOOR
Metropolitan Bldg.,
315 West 5th St
Doors Close at
8 p.m. Sharp

An Unusual Opportunity FOR Successful Security Salesmen

A high grade investment house has an opening on its sales staff for several producing salesmen of proven ability. This connection is more than ordinarily attractive from both the standpoint of liberal commissions and future possibilities. If you have a successful sales record and are interested in making a permanent, profitable and congenial connection it will be to your advantage to interview us.
SUITE 405 CALIFORNIA RESERVE BUILDING, Fourth and Spring Sts.

EXTRA MONEY

If you are a salesman, a clerk or in any other occupation, AND WANT TO INCREASE YOUR EARNINGS, there is a way open to you:
Ask for MR. ROBERTSON at 500 FIDELITY BLDG., 6th and Spring. 9 to 1 and 2 to 5 p.m.

MEN WANTED Retail Chain Stores

Young, aggressive men over 21 years of age for sales work with new branch stores for Hollywood, Glendale, and Santa Monica areas. These jobs are permanent and applicants must be satisfied with $35 a week to start. Apply 10 a.m. only. Upstairs, 5481 Santa Monica Blvd.

MEN, desiring to connect in a sales capacity with the largest corporation of its kind in the world are offered unusual opportunities. Financial returns depend upon sincere and energetic application to work.
See Mr. O'Brien between 9 and 2. 1512 W. 7TH ST.

Factory Representative

Will interview men interested in a permanent connection with a young growing company, handling an established line. Good pay. References required. Car necessary. See Mr. Hamm, 9:30 a.m. and 1:30 p.m. only. 2161 Venice Blvd.

TERRITORIAL representatives in Texas, Arizona, Oklahoma, Louisiana, Washington, Oregon, Colorado and Kansas for national organization. Proposition must pay intelligent representative $600 month and upwards. No investment required, but representative must be able to finance self in territory. Call in person at 510 MERRITT BLDG., 8th and Broadway.

EXPERIENCED security salesman. A clean producing sales record of conservative investments is necessary to procure connection which should lead to permanent executive position with old established financial house with 11 branch offices. Qualified leads furnished to those who follow our system. Apply only between 2 and 4 p.m. Room 408, 510 S. SPRING.

SALES EXECUTIVE
National product sold direct to professional men. Must be capable of handling large sales organization for Pacific Coast and qualify for bond. Unlimited possibilities. Apply in own handwriting, state business connections for past 10 years. Address T., box 493, Times Branch.

WANTED: Man for permanent position with growing organization. This is not sales work, but a pleasing personality and ability to meet the public are valuable assets. Liberal drawing account and opportunity for advancement guaranteed right man. Mr. Curtis, 1701 South Grand avenue.

WANTED—A man who has ambition enough to foresee a great opportunity. He need not be a salesman, but must be able to handle an executive position with large corporation. Address MS, box 343, Times Branch.

SALESMEN, chain store corporation offers exceptional opportunity to live men. Stock selling experience helpful. Liberal compensation, abundance of partially sold leads. You can earn big money by hard work. See Mr. Hill, 1221, S. Hope, mornings only.

BUILDING LOAN, BOND
ALL SALESMEN
Co-operative saving plan sells on sight. $20,000,000 corporation. Permanent connection, real income. Call 9:30 a.m., 1102 Broadway Arcade Bldg.

Attention, Salesmen!

Large corporation can use capable men for a special work on road that will earn $100 per week and up. No selling steady. 124 W. 4TH ST., ROOM 409.

A GROWING California corporation has need of two high-type men with cars. Selling experience not necessary. Apply before 10 and after 5. STAR ROOF CORPORATION. 3960 So. Grand ave.

TWO high-class men or women to interview prospects. If qualified should make $75 per week or better. 270 CHAMBER OF COMMERCE BLDG.

WANTED, 2 capable men for laundry routes. Liberal inducements. Must be able to qualify for bond. 1039 CROCKER ST.

State Manager, specialty line, repeats, salary, commission start. Mr. Gillon 612 Lissner Bldg. 9-1, 6-8 evening.

MEN to sell Country Club memberships at $10. Commission 50%. Direct leads. 704 S. Spring, Suite 1117

FLOUR salesman, L. A. experience necessary; commission basis, drawing account. 639 San Fernando Bldg.

SALESMEN for large 50-year-old firm. Address HE. box 208, Times Office.

SALESMEN with Masonic affiliation. See Andes, room 724, 530 W. 6th st.

YOUNG man with light car. $8 a day if qualify. 2724 W. SLAUSON.

BOYS to sell ice cream. 701 E. 2nd. 7110 Compton. 1308 San Julian.

SALESMAN with paper experience. Address R. box 104, Times Office.

Trades —10-C

8 BENCH men for assembling radio cabinets. Experienced men only. Steady work. LOS ANGELES CABINET & FIXTURE CORP., 1318 W. Slauson.

BATTERY man, first class; also combination battery and electrical man. See MR. HAZIE, Monday a.m. at 1601 S. Hope st. Phone WE. 1441.

Commercial Art —10-CA

SHOW card and ad writing, days $13. Nights $10. MacKay's, 2711 W. 6th.

WANTED—HELP— Male

Commercial Art —10-CA

MEN—WOMEN—
Do You Like to Draw?
Meyer Both Co. large studio, employing over 100 artists and having 5000 clients, now offers spare-time training in Commercial Art without interfering with present position. Materials furnished. Write or call for illustrated catalog.
STUDIO OFFICE
916 W. P. STORY BLDG.
6th at Broadway. Open Till 8 P.M.

Professions, Vocations —10-F

MECHANICAL engineer or draftsman with business and accounting experience. Age 28-35. Address P. O. box 568, Whittier.

WANTED—HELP— Female

ADVERTISEMENTS under this heading are restricted to those offering bona fide positions without any investment required. Positions requiring an investment will be found under the heading, "Investment Required." Educational ads will be found under the heading, "Educational—School, College, Private Instructions," "Business Training Course" and "To Learn Trades."

Miscellaneous —11

COLLEGE student or teacher, energetic, capable, who wishes comfortable employment during summer, profitable from standpoint of health, training and finance. Will be trained in business. $156 for 2 months. Call W. M. Garland Bldg., Room 608.

GRADUATE NURSE, experienced, nervous and mental cases, general floor duties. $70, room and board. ROSEMEAD LODGE SANATORIUM, 1080 Rosemead Ave., Rosemead. Phone Alhambra 4532.

ROOM and board at the beach July and August in exchange for light services in home of expectant mother. Address T. box 495, Times Branch.

GIRL or young lady for practical nursing, experience not necessary; must drive car. $30 month. Call Compton 2077. 12747 Alameda.

LADY, business experience, to assist manager in oil development. MR. WHITE, mornings. 3501 Wilshire Blvd., second floor.

NEW studio, now open in Los Angeles, needs 2 ladies in the order department. Apply 2410 W. 7TH ST.

X-RAY, two. Positions while learning. Night classes. Practical experience. Secretary, 702 Pershing Square Bldg.

WAITRESSES, Cashiers. RELIABLE AGCY. 304 S. Broadway. Room 227.

2 SCHOOL-teachers, radio station vacation. Room 404, 1031 S. Broadway

Store and Office —11-A

COMPTOMETER operator, start	$90
P.B.X. Order Clerk Typist	$110
Comptometer and P.B.X.	$100
Remington Rand Bookkeeper	$110
Stenographer-Ledger Clerk (2)	$87

THIS LIST IS INCOMPLETE
ORGANIZATION BUILDERS (Agy.)
206 Chamber of Commerce Bldg.

STENOGRAPHER Bookkeeper, publishing experience	$115
Stenographer Switchboard (2)	$100
Burroughs Calculator	$105
Dictaphone Operator, Casualty or Fire insurance	$100

Pacific Audit & System Co., Inc.
820 Story Building (Agency.)

BOOKKEEPER, know mortgages	$150
Bookkeeper-stenographer	$150
Fast dictation, young	$125
Stenographer, film	$110

Los Angeles Commercial Service Agy. 307 Van Nuys Bldg., 7th and Spring

LEGAL STENOGRAPHER	$125
A-1 STENOGRAPHER	$125
STENOGRAPHER, CLERICAL	$90

L. A. Employment Bureau (Agcy.) 909 LINCOLN BLDG., 742 S. Hill.

EDIPHONE operator	$85
Remittance clerk	$85
Dictaphone, insurance	$100

CONSOLIDATED AGENCIES, INC. 215 W. 7th. (Agy.) Suite 931.

STUDENT TO ASSIST LIGHT WORK FOR COMMERCIAL ART, SECRETARIAL OR LAW COURSE. UNIVERSITY OF WEST. 747 S. HILL.

NIGHT classes in Speedwriting, Stenotypy, Gregg and Machine Accounting. MacKay Colleges, 612 S. Figueroa and 2711 W. 6th.

LEGAL stenographers, $90, $110, $150. FIRE policy writers, stenographer, $25. A-1 Burroughs bookkeeper, $110. Collins Agy., 1234 Loew State Bldg.

STENOGRAPHER-bookkeeper	$90
Sales, leather	$125

CONSOLIDATED AGENCIES, Inc., 215 W. 7th (Agy.) Suite 931.

EXPERIENCED STENOGRAPHER, HEAVY SWITCHBOARD, YOUNG, OPEN.
1220 Garfield Bldg. VA 8156. (Agy.)

LEGAL STENOGRAPHER $115
Stenographer, X-Ray Technician. Business Woman's Registry (Agcy.) 620 Hollingsworth Bldg., 6th and Hill

STENOGRAPHER, figure oil run, $110. F. S. Beavis, Agy., "Everything Human for the Office," Chapman Bldg.

IF unemployed or wanting a better office position, call 1010 Metropolitan Bldg., 315 W. 5th. AGENCY.

LADY for general office work, knowledge of stenography, steady job. Address S. box 63, Times Office.

ELLIOTT-FISHER, Burroughs, Moon-Hopkins, comptometer, 6 weeks. Machine Accounting Institute, 605 W. 7.

EASY Payment Plan or Earn While Learning. MacKay Colleges, 612 S. Figueroa and 2711 W. 6th.

EARN tuition, attend school ½ day, other ½ in refined position. Figures Secretarial School, 605 W. 7th.

STENOGRAPHER and assistant bookkeeper, auto experience. Ken Clarke's (Agy.) 425 Venice Blvd. WE. 8916.

JOIN our short intensive courses. Positions for trained people. Pacific Commercial College, 909 S. HILL.

NEED 5 girls to prepare on COMPTOMETER. Reduced summer rates. HEINZ, 541 DOUGLAS BLDG.

Business Training —11½-A

WE WANT GIRLS

BE INDEPENDENT. ENROLL in MARINELLO SCHOOL
Day and evening classes.
Free Employment Department.
For a limited time
PRICE GREATLY REDUCED
ALSO FREE EQUIPMENT
FOR A FEW DAYS ONLY
NATIONAL SCHOOL OF COSMETICIANS
2404 W. 7th. Fitzroy 2114.

YOU can complete a course in APARTMENT-HOUSE MANAGEMENT and SOCIAL EXECUTIVE TRAINING in three weeks, (classes daily.) Personal attention and every assistance rendered to our students. Extra special rates to July 7, inclusive.
WILSHIRE COLLEGE
3158 Wilshire Blvd. WA. 5612.

DICKINSON SECRETARIAL SCHOOL Offers the ONLY 30-DAY COURSE in the United States for secretarial script dialogue for motion-picture studios. Indorsed by leading directors and writers.
426 S. SPRING. MU. 8898.
6912 HOLLYWOOD BLVD. GL. 8054.

APARTMENT HOUSE MANAGEMENT
The California Training School offers you at small cost a thorough practical and proven training. Our Service Bureau always ready to assist you. Letters from our satisfied graduates come in daily. 2711 W. 6TH ST. DU. 2133.

BE AN APARTMENT MANAGER—
Practical experience guaranteed in large Hollywood apartments.
BRYSON SYSTEM,
306-307 First National Bldg., Northeast corner Hollywood boulevard and Highland, Hollywood. GL. 0669.

STUDENT earn $30 month, assist office ½ days or room, board and $30 month at other work. EFFICIENCY BUSINESS COLLEGE, 747 S. HILL.

SWITCHBOARD instruction for office, hotel, apartment house. Short, complete, reasonable. California Training School, 2711 W. 6th st. DU. 2133

PACIFIC Commercial College, 909 S. Hill; girls for ½ day office, $27 month, attend school ½ day; other work, room, board, $30. VA. 9136.

QUICK, intensive switchboard course, 1 hour or more day. Pacific Commercial College, 909 S. Hill. VA. 9136.

CONVENIENT credit. Pay a little each month. MacKay's, 612 S. Figueroa and 2711 W. 6th.

SHORTHAND, Dillon reporter and private teacher. Wilcox Bldg. 21st year

SECRETARIAL and machines, nights, $7 month. Figures School, 605 W. 7th

Saleswomen, Solicitors —11-B

LADIES—We offer excellent opportunity for middle-aged BUSINESS WOMEN, TEACHERS, NURSES, etc., to learn profitable profession without any charge. Enroll now for new simplified course preparing for real estate examination. Finished large class last week. New class starts Tuesday, July 15. Interview INSTRUCTOR, mornings, 139-141 West Fifth street.

LADY
Would You
Work 4 hours each day if you could make $35 per week? I have a position open that will pay that. You must be over 25 and capable of meeting the public. SALARY IF YOU QUALIFY.
MR. ELLIS, 621 S. Western. R car.

LADIES

Refined, with initiative—25 to 45—able to meet the public—can make connection with an old-established firm. Opportunity unlimited. Call after 9:15 a.m. CLIFFORD F. REID, INC., 3973 S. Vermont ave.

LADY
Lady of refinement and ability. Must be ambitious and capable of meeting the public. Salary if you qualify. Call between 9 and 12 a.m.
312 S. WESTERN AVE.

LADIES—PHOTO COUPONS
Full or part-time work. No experience necessary. Samples free.
909 LOEW'S STATE BLDG.

WOMEN to introduce HANDY-POM, house-to-house, pay daily. 308 W. P. Story Bldg., 610 S. Broadway.

SOLICITORS
SEE NINON HUDSON
3142 WILSHIRE BLVD.

WANTED—HELP— Female

Saleswomen, Solicitors —11-B

HOSTESSES wanted, pleasant, profitable work. Westwood Hills homes. Call OX. 1903.

WOMEN representatives everywhere on Pacific Coast. Big money. Write 539 S. RAMPART.

LADY in sales department, steady. Good pay. 321 W. 3rd, Room 521.

To Learn Trades —11¼-C

CANDY making, chocolate dipping. Learn a profitable trade. Liberty Candy Co., 4th floor, 353 S. Broadway.

Household, Domestic —11-D

COOK, $100, 2nd maid, $90. Good generals, $40-$80. Miss Brown, WA. 5684, 107 S. Rampart.

Herbinson's Agency

Affiliated with THE MODERN SCHOOL OF COOKERY.

COOK, Santa Barbara, $160; couple, cook, chauffeur, butler, $200; couple, cook, chauffeur, butler, $175; couple, ranch, $90 and maintenance; cook, downstairs, $75; general houseworkers, $50 to $85. MUTUAL AGENCY, 253 S. Broadway. FA. 4931.

General Maids, $60-$95

Cooks, couples, second girls, mother's helpers. All nations. Swedish Agy. Room 210, 304 S. Broadway.

HOLLYWOOD PERSONAL SERVICE Agy. Best domestic positions in Hollywood, Beverly Hills. GL. 1143. 6231 Hollywood Blvd. Room 202.

DO COME TO THE OCEAN—Want A-1 maids, cooks, couples and general domestic help, good pay. Sodanus Agy OX. 9300. Santa Monica 24669.

WANTED, experienced housekeeper in family 2 adults, small baby, references required. $45. Apply 1133 Mountain View St., San Fernando.

AA1 DOMESTIC SERVICE AGENCY SERVES MOST EXCLUSIVE HOMES with servants. 312 STACK BLDG. 4TH AND BROADWAY. FA. 4937.

RELIABLE white woman as mother's helper. Stay on place. Permanent. $40. 2572 Verbena Dr. GL. 0924.

COOKS, couples, all domestic workers rely on Melruth Beverly Hills Agy. Courtesy at 421 Canon Dr. OX. 6116.

WOMAN, white, cooking, assist housework. 2 adults, boy 2 years and infant, room, bath, salary. OR. 3725.

POSITIONS open for reliable help. BROWN Agy., 9507 Santa Monica Blvd., Beverly Hills. OX. 7131.

DEPENDABLE mother's helper for summer, part time, at beach. $6 week. OX. 9848.

GIRL, white, experienced general housework, 2 children, $50. OX. 5380.

GERMAN Agy., 406 S. Main. General houseworkers, all nationalities.

CHINESE cook. Hollywood Employment Agy., 4366 Sunset. OL. 1987.

WHITE chambermaid, middle aged. 1242 E. 7TH ST.

TRUST OUR JUDGMENT in selecting your help. Mirror Agy. OX. 9903.

Professions, Vocations —11-F

NURSES
Nite supervisor near city $125 found
Graduate nurse, city .... $80 found
Hummel Bros. Agy., 329 Towne Ave.

PRACTICAL nurse, strong, between 50-60. Assist housework. References. $40. Address S. box 21, Times Office.

HOSPITAL POSITIONS OPEN FOR RECENT GRADUATE NURSES. Central Registry Agy. 702 W. 17th.

WANTED—HELP— Male and Female

Miscellaneous —12

WE offer full Gregg Secretarial Course to girl or boy in exchange for work in office. MacKay's, 2711 W. 6th.

Instructions Miscellaneous —12-B

SALESLADIES, limited number between ages 25 and 40; now employed to fill class in 3 months' salesmanship course, complete scholarship $5. Phone TR. 1527 for appointment.

EMPLOYMENT— Requiring Investment —14

WANTED—Parties from all sections of the U. S. to take over the exclusive selling agency for a newly patented health article. Nothing like it on the market. Endorsed by leaders of the medical profession and sport world. Principals must be able to finance the purchasing of merchandise to meet the demands of your territory. Shop No. 4, ARCADE SUBWAY TERMINAL BLDG.

YOU CAN EARN GOOD MONEY IN SPARE time at home making display cards. No canvassing or soliciting. We instruct you and supply you with work. Write today for free booklet. The Menhenitt Co., Ltd., 134 Dominion Bldg., Toronto.

GOLF

Wanted, young man or woman manager for golf course, who can invest $1000; salary $50 week. Call at 5014 Melrose, today.

ENERGETIC man or woman invest $250, satisfactory salary arranged. Address R. box 572, Times Branch.

EXPERIENCED young man to buy interest in dairy business. 227 N. Swall Dr., Beverly Hills. CR. 6849.

MEN—Elderly, neat and clean, to peddle 1477. GOOD living if you work. 6611 S. SAN PEDRO ST.

WOMAN, good offer, lunch, candy, ice cream, living-room. 1400 SUNSET.

WANTED—SITUATIONS— Male

Miscellaneous —15

YOUNG MAN, 30 YEARS, EXCELLENT APPEARANCE, 13 YEARS' SELLING EXPERIENCE WITH LARGE NEW YORK FIRM, CONSIDERABLE KNOWLEDGE OF BUYING AND MERCHANDISING, LOOKING FOR POSITION OF RESPONSIBILITY, WHERE INITIATIVE, AMBITION AND ENERGY ARE NECESSARY. ADDRESS R. BOX 534, TIMES BRANCH.

ACCOUNTANT, 39, married, executive ability, trustworthy, capable full charge, efficiency expert, diversified experience, desires connection with progressive firm, part or full time, anywhere. Address R. box 566, Times Branch.

BUTLER, house manager, chauffeur, etc. Clean-cut appearance, white, wants to locate where exacting and intelligent service is appreciated. Best references. Box 241, Beverly Hills.

YOUNG man, 32, trained, experienced, wishes promising position selling. Prefers high-grade office supplies, equipment, or specialty. Address R. box 390, Times Branch.

OUTSIDE work, own Lincoln car, well known in Southern California, give full details first letter. Address N. box 243, Times Office.

ADVERTISING and publicity man; copy, catalogs, sales plans. Experienced. All or part time. Address R. box 427, Times Branch.

MARRIED man wishes work 24 years in L. A. Best references; can handle any make car or truck. 311 W. 120 th St. or YO. 2947.

TEACHER would like position managing miniature golf course for summer. Can devote all my time. Commission or salary. EM. 7767.

COMPETENT ground school instructor. Trade instruction with flying school for flight training. Santa Monica 27184, Cottage 1.

HANDY man, 40, single, plumbing, tinsmith, carpenter, paint, electrician. Any kind position anywhere. Address S. box 216, Times Office.

CARETAKER, experienced, careful, good at repairs, go anywhere, ranch or club property out preferred. P.O. box 2339.

MAN, 36, proven sales ability, integrity, perseverence, desires connection. Address T. box 46, Times Office.

CAPABLE young man, good driver, wants work; references, 9 to 12 a.m. WA. 8167.

YOUNG married man, learn trade or business. Whole or half day. Sincere, dependable. AT. 5258.

MAN with Ford car wants work any kind; no selling. Address S. box 136, Times Office.

JANITOR, elevator operator, handy with tools, operate oil furnace. AX. 1461.

BOY, 16, military training, can do anything. Good typist, knowledge of bookkeeping. West L. A. 34026.

EXPERIENCED janitor or watchman, good reference. MAdison 5778.

PAINTER, young, inside or out, $6 per day or contract. CApitol 6369.

YOUNG man wants work, good driver. DUnkirk 6831.

TWO boys will do any kind of work. Phone WH. 6691.

A-1 PAINTER AND DECORATOR. CONTRACT OR DAY. DR. 2075.

FILIPINO janitor, A-1, experienced, good references. MA. 6116, Room 7.

ADVERTISING man, fully experienced. Address S. box 510, Times Branch.

STUDENT, any kind of position during day. Experienced. WA. 5606.

EXPERIENCED all-around baker wishes position. EM. 6271.

JAPANESE boy wants schoolboy position. Y.M.C.A. AN. 7121.

MECHANIC, 5 YEARS' EXPERIENCE. CALL GL. 2935.

YOUNG man, handy, labor, need work any kind, day, night. AX. 3962.

CHEMICAL engineer, graduate U.S.C., desires laboratory work. RE. 7164.

NURSE, companion, any case, massage, city references. Rates. DR. 0995.

Store and Office —15-A

A-1 MENSWEAR window decorator, card writer and salesman capable of managing a men's store. Best of reference. Address R. box 334, Times Branch.

OIL accountant, experienced, desires position office manager or what have you? Foreign or domestic service. Address R. box 272, Times Office

BOOKKEEPER, professional accountancy training, A-1 general office worker, wants position. Opportunity chief consideration. TR. 8491.

MARRIED man, 31, experienced accounting, costs, office routine, A-1 reference. Address R. box 84, Times Office.

BOOKS opened and closed, financial statements, audits, part time bookkeeping. Expert accountant. DR. 5151

WANTED—SITUATIONS— Male

Store and Office —15-A

ACCOUNTANT, C.P.A. Executive, mature in years of experience in merchandise and manufacture, wishes to associate with responsible firm where ability is required. Salary commensurate with position and responsibilities. Unquestionable references. Address S. box 521, Times Branch.

YOUNG man, 31 years, married, experienced bookkeeper, accountant training, general office work, salesman, good references, wants opportunity. Address S. box 138, Times Office.

GROCERY, fruit clerk, young married man, references. YOrk 5187.

BOOKKEEPER, accountant, A-1, age 30, local reference. Gordon, WA 0667

STENOGRAPHER, knowledge bookkeeping, wants opportunity. TR. 8491

Salesmen, Solicitors —15-B

SALESMAN, a proven one familiar with building construction supplies. Also building management. Nothing too big. Go to any part of State. GR. 3366.

Trades —15-C

PRINTER, working foreman, advertisement and job man, 20 years' experience, sober, reliable, also run Miller feeders. W. H. Farrell, Webster Hotel, Los Angeles.

PRINTER, pressman, operator, age 28, all presses, galley and ½ per hour, job, news, anywhere. Steady. $36. Address R. box 186, Times Office.

PRINTER, pressman, operator, age 28, all presses, galley and ½ per hour, job, news, anywhere, steady, $36. Address R. box 41, Times Office.

LINOTYPE operator, 12 years' experience, 8 years in Los Angeles. Fast, accurate. Full or part time job. AT. 4953.

PAINTING, DECORATING, QUICK AND GOOD, $5.50 DAY. AN. 8756.

PRINTER — Two-thirder, all-around, operate Miller. CA. 8594.

MACHINIST, break in auto repair or what have you? Thorpe, MA. 4667.

ELECTRICIAN knows Los Angeles ordinances. LAfayette 3962

PAINTER, tinter, decorator, wants work, have tools. Fischer, AT. 7979

CARPENTER, painter, alterations, no job too small. Phone EX. 5172.

PAINTER, FIRST-CLASS AND QUICK WORKER. $6 DAY. WH. 9368.

CARPENTER, $5 day, finishing. Repairs. WE. 7416. Staunton.

Chauffeurs, Teamsters —15-D

BUTLER, A-1 driver with uniform, 8 years' driving references, do housework; knows city, vicinity well, go anywhere. Filipino. MA. 4833, Room 124.

FILIPINO chauffeur and butler, 10 years' experience, 7 years in the last place. Good references. Know the city so well. EM. 9280, Room 108

CHAUFFEUR, single, 27, neither drinks nor smokes. City references. Phone mornings or evenings. RE. 6363.

CHAUFFEUR, 37, white, gardener, 10 years, knows Southern California. Los Companas Hospital, Compton. NU. 8340. LAMB.

YOUNG man, 25, wishes position as chauffeur, 6 years' local experience. Knows city. Also do gardening. References furnished. PL. 6914.

CHINESE chauffeur-mechanic, educated, all makes. Housework or garden; willing worker. Reference. MU. 6248. JIM.

CHAUFFEUR, middle age, single, steady driver, neat, 15 years city or travel. CANNON, EX. 4475.

CHAUFFEUR, white, single, 37, 7 years local references. Do other work. Reasonable wage. AT. 7962.

CHAUFFEUR, butler, houseman, 5 years city experience. MA. 6177, Room 6.

CHAUFFEUR, 15 years' experience. All makes of cars. Position in Southern California. OX. 4963.

CHAUFFEUR, white, A-1, references, local experience, thorough knowledge automotive maintenance. OX. 5871.

CHAUFFEUR, gardener, experienced, careful driver, knows city. German, married, references. GL. 1264.

CHAUFFEUR, white, A-1 local references, 20 years' experience caretaker, also. JE. 6738.

FILIPINO valet chauffeur, 8 years' L. A. experience; excellent references. OL. 2985.

8 YEARS' experience, Filipino chauffeur, cook, reference. MA. 4336, room 6.

FILIPINO driver, 8 years' experience. Local references. Long Beach 633-314.

JAPANESE, experienced chauffeur, gardener, housework. Phone VA. 9813 Harada.

CHAUFFEUR, A-1, drive and repair any make car; 15 years' reference. DR. 2120. WILLIAM KAIN.

FILIPINO wishes driving, plain cook, city references. DR. 1961.

CHAUFFEUR, aged 21, good mechanic, reliable, references. CH. 9489.

CHAUFFEUR, gardener, 15 years in Calif. highways. Anywhere. RE. 3745.

CHAUFFEUR, young Castilian Spaniard, married, references. AN. 0439.

CHAUFFEUR, janitor or porter work, colored, references. LA. 3089.

FILIPINO chauffeur, housework. 8 years, reference. MA. 4785, room 60.

FILIPINO chauffeur and houseboy, 3 years' experience. Phone MU. 9441.

EXPERIENCED chauffeur and houseman, colored, reference. AX. 9948.

Hotel, Restaurant, Club—15-E

ALL-around kitchen helper, experienced dish-washing machine operator, wants work. John F. Meyer, 544 E. PICO ST. AT. 0316.

EXPERIENCED hotel clerk, Christian Science preferred. Reference. Address S. box 134, Times Office.

CHINESE hotel cook, A-1, like outside city. G. Ung, 245½ E. First. MA. 3953.

Professions, Vocations —15-F

ARCHITECTURAL draftsman and construction superintendent, fast and accurate, 8 years' Los Angeles experience. Phone Alhambra 6458-W.

ENGINEERING draftsman, fast, excellent letterer, ten years' experience. Address S. box 143, Times Office.

Farm and Garden —15-H

GARDENER, Japanese, care of private garden, experienced in flowers, housework. Go anywhere. Address P. box 205, Times Office.

GARDENER, 46, white, 16 years' experience, highly recommended, reliable, honest, permanent, private. WH. 0984, p.m.

GARDENER, position, middle-age, single, go anywhere, local references. MA. 1922.

JAPANESE gardener, A-1 references. Wants steady job and a room. Harry Motoko, MA. 6486.

GARDEN construction and maintenance. Rubbish hauled. EM. 9929.

GARDEN work, any kind, by expert gardener. Fitzroy 1725, evenings.

JAPANESE, expert gardener wants job. Do housework. DU 1543. Kanesaka.

GARDEN work, house, window cleaning, 50c hour. WALTER, MI. 5664.

EXPERIENCED gardener, part time places. Wilshire district. TH. 4521.

GARDENER, experienced. Full or part time. References. RO. 8449.

GARDENER, whole or part time, experience, reference. 738 W. 27th st.

EXPERIENCED, gardener, few days weekly or house cleaning. AD. 8825.

House Servants, Caretakers—15-J

JAPANESE-Hawaiian, A-1 fancy cook, experienced chauffeur with uniform, well recommended, 5 years' experience in high-class family, neat, clean, butler, houseman, reference. MU. 0958.

WHITE man, housekeeper, able to take full charge of home, good cook and pastry baker, waiter, clean single-hand, houseworker, wants place with single or childless party. Address S. box 122, Times Office.

IF YOU want Japanese help, house cleaning by day or hour, cooking, waiting on table for dinner party, phone Richmond 2721.

FILIPINO, neat, reliable, part-time morning, cook, drive, apartment, any domestics. Call MA. 3463, Room 7, 8-2 p.m.

YOUNG Chinese wants private family work, well experienced. Address R. box 107, Times Office.

A-1 Japanese cook, good service, family, best local references. MA. 4833. FRANK EBHARA.

JAPANESE cook and chauffeur, 10 years' experience, careful driver and good cook. Go anywhere. MA. 6177.

FILIPINO janitor, thoroughly experienced. Exceptionally reliable, good worker. Good references. DU. 1240.

JAPANESE cook and chauffeur, 10 years' experience, careful driver and good cook. Go anywhere. MA. 6177.

EXPERIENCED Japanese janitor, apartment house. TOM. MA. 5836, Room 226.

FILIPINO as family cook, driver, houseboy, reference. MA. 3497, Apt. 112.

FILIPINO, well experienced, highly recommended, family houseboy. WY. 1953.

YOUNG Chinese, A-1 cook and best houseworker, wants a position in family. MA. 3398.

FIRST-CLASS cook, housework, bachelor or couple; young, dependable Filipino boy; references. HE. 1407.

COOK, houseman, reliable; references; drive. Prefer bachelors. JE. 0663.

COOK, EXPERIENCED. YOUNG MAN. TASTY FOOD. DRexel 0050.

YOUNG Japanese wants school boy job. MA. 4085.

JANITOR and general repair man, experienced; references. MA. 5713.

CHINESE family cook, city or country. City references. MU. 3640.

MIDDLE-aged janitor, houseman, do repairs, etc. Room 2. MA. 5536.

AXridge 7735. Houseman, cook, driver, janitor; colored; A-1.

FILIPINO, willing, housework, can do plain cooking, references. MA. 3903.

COLORED cook and butler, go anywhere. HU. 3849.

JAPANESE boy wants schoolboy position. MU. 6128.

YOUNG Japanese student wants a schoolboy position. DR. 3696.

WANTED—SITUATIONS— Male

House Servants, Caretakers

JANITOR, porter, ...
YOUNG colored man ...
COLORED man ...

Painting, ...

PAINTING, paper hanging ...
PAPERHANGING ...

WANTED—SITUATIONS— Female

Nurses

Herbinson's Agency

WANTED—SITUATIONS—
Male

House Servants, Caretakers

Painting, Decorating and Carpentering

Robinson's Agency

Day Work

MARSHALL NU-PAINT MAN. Windows washed, floors waxed, kitchens, woodwork cleaned like new.

WANTED—SITUATIONS—
Female

Miscellaneous

Store and Office

Nurses

WANTED—SITUATIONS—
Female

Housekeepers, Domestics, Cooks—16-D

HOUSEKEEPER, refined Christian woman will take charge of home for 1 or 2 adults. No salary asked. Address S, box 17, Times Office.

HOUSEKEEPER, competent, middle-aged lady with child. Permanent home more than wages. Address F, box 183, Times Office.

REFINED, middle-aged lady, housekeeper for gentleman or business couple. Can take full charge. Best references. RO. 4423.

HOUSEKEEPER, refined, good cook, in motherless or business couple's home. References. HO. 3674.

VERY capable, healthy woman would be housekeeper for small family. Address S, box 219, Times Office.

EXPERIENCED woman wants position as housekeeper in small family. Good references. OL. 1779.

COLORED lady wants position, general housework, cooking. Good references. AD. 6264.

COLORED girl, experienced, wants work; no objection to children. HU. 7093.

RELIABLE woman, 50, good cook, housekeeper, small family, no big washings. References. AT. 7709.

COOK, A-1 colored, Neat. A.M. or P.M., dinner parties. Serve nicely. Private family, Santa Monica, city. AX. 3676.

COMPETENT colored maid, good plain cook, wishes work by day, ½ day or week. Home nights. AD. 0837.

SPANISH girl, general housework and plain cooking, $15 week. References. MU. 0070.

COLORED maid, housework mornings, by week or apartment work. AX. 8867.

CAPABLE Danish girl wants general housework, good wages expected, references. AX. 3561.

GOOD cook, reliable, unincumbered, get evening dinner. Adults. MU. 9733.

Dressmakers, Seamstresses—16-E

A-1 SEAMSTRESS wishes room and board for ½ days' work, outside city during her vacation. WA. 1570.

FURS, wool, velvet coats remodeled by man designer of rare ability. Reasonable. 4500 Russell. OL. 6520.

EXPERIENCED Japanese woman wants work, dressmaking, tailoring. Address S, box 89, Times Office.

EXPERT dressmaker. Your home or mine. Rapid worker. 84 DR. 1289.

EXPERT, gowns and coats, your home. City references. OX. 7242.

Day Work, Laundresses—16-L

A-1 GERMAN laundress and house cleaner. Need work badly.

A-1 LAUNDRESS, your home or mine. Wednesday and Saturday open.

WANTED—SITUATIONS—
Male and Female—17

HOLLAND couple, A-1 cook, chauffeur, butler, gardener, $135.

COUPLE, wife cook, no washing; man care of garden, flowers, shrubbery.

COLORED couple: chauffeur and maid or 2nd girl. References.

COUPLE WANT WORK AS MAID AND CHAUFFEUR. RI. 3513.

WANTED—
To Rent

Miscellaneous—18

BOARD and room wanted in private home by single man in business. West Side. Address S, box 322, Times Branch.

4-ROOM unfurnished apartment, 2 sleeping rooms, desirable location, garage, under $40. Address R, box 16, Times Office.

YOUNG lady will give light services a few hours evenings for quiet room with kitchen privileges. Address R, box 443, Times Branch.

WANT ranch, 50 to 100 acres, good soil and water condition, long lease. Address R, box 165, Times Office.

BUNGALOW furnished or unfurnished. Hancock Park or Hollywood.

WANT house, Wilshire district, $85 month, unfurnished. Call WY. 6165.

TO LET—ROOMS—
Furnished, Etc.

Furnished—19-A

NICELY furnished room and bath for young man. 844 S. Catalina. WA. 3313.

CHOICE room for quiet business couple. Twin beds. Garage. GR. 5960.

NICELY furnished room and garage. 1046 RIDGEWOOD PLACE.

TO LET—ROOMS—
Furnished, Etc.

Furnished—19-A

LOVELY bedroom in private home, private toilet and lavatory adjacent to bath. R car, Harvard, north of Wilshire. EX. 9004.

$3-$5 WEEK. Clean, light, sunny, showers. 949 S. Hoover. L-N cars. DU. 2624.

BEAUTIFUL home for business girls, every privilege. M, F, P cars. 3912 S. Hill st. HU. 08913.

BEAUTIFUL room in private home. Rent reasonable. 6060 Franklin ave., Hollywood. OL. 8214.

ARTISTIC room adjoining bath, private home, suitable nurse, near Hollywood Hospital. 1222 Edgemont.

LOVELY corner room, business girl, beautiful street, private home, references. 1112 Leighton Ave.

LADY alone, lovely room adjoining bath, kitchen privileges, to lady. HE. 1961.

2 BEAUTIFUL sleeping rooms, use of entire house for summer. Attractive, reasonable. 1011 Magnolia ave.

BEAUTIFUL large room, exclusive private home, gentleman, references. 670 S. Kingsley Drive. WA. 8414.

ATTRACTIVE rooms, desirable location, 3 car lines. MO. 14433. 923 N. Heliotrope.

NEWLY furnished room, radio, piano, phone. Easy walking distance. 1340 W. 8TH ST., near Union.

LARGE front room, private bath and shower, garage. Private family, lovely home: Wilshire district. DU. 2341.

LADY TEACHER WILL SHARE NICE FLAT WITH YOUNG WOMAN.

ATTRACTIVE room in exclusive home, bath, phone, garage; gentleman preferred; references. RO. 4644.

Hotel Rooms—19-B

HOTEL ROSSLARE

6th and Oxford at Western. New modernistic building and furnishings. 100% baths and showers. Singles, doubles. Twin beds. $1.50 per day. Special weekly, monthly rates.

$5 Heart City $7 Bath

200 modern rooms. 24 hours' service. VICTORIA, corner 7th and Hope. ADDINGTON HOTEL, 735 S. Hope.

MARGANN HOTEL

733 Hartford, 4 blocks west Figueroa. $1.50 to $2.50 day. $6 to $10 week. Cool. Pleasant. Wm. Neisingh, Mgr.

New Hotel Grauman

$1 Day—El Rey Hotel

$1 Huntington Hotel $5

$20 month. Right downtown. Fine lobby, 24-hour service, 8th and Main.

Housekeeping Rooms—19-E

REAL home, beautifully furnished, electric refrigeration, fine location, convenient transportation.

TO LET—ROOMS—
And Board—19½

$35—SOUTHERN PINES—$45

Lovely rooms, twin beds, running water, Frigidaire, dancing, radio, bridge.

GOOD home and care for child. Piano lessons included. Room for parent if desired. HE. 4293.

LOVELY room, twin beds, excellent table, real home. 265 S. Serrano. WA. 8093.

REAL HOME life, nurse gives best care elderly and semi-invalids. Near Westlake Park. Reasonable. EX. 8327.

$9, $15. VICTORIA PARK INN. Refined home, single, double, excellent meals. 4440 Victoria Park Dr. OR. 3876.

LITTLE Flower Restorium for aged and convalescent, splendid care. 2009 W. Washington. RO. 1804.

EXCLUSIVE Wilshire home, beautiful front room. Excellent cooking. 980 S. Menlo. DU. 9063.

LOVELY room, 2 meals, beautiful large Hollywood home. 7245 Franklin ave.

PRACTICAL nurse takes boarders, good care; $40 up. Phone UN. 2414.

TO LET—ROOMS—
And Board—19½

$40 TO $50—GRAMERCY CLUB. Large, cool, luxuriously furnished rooms, twin beds, adjoining baths. Excellent meals. 856 S. Gramercy at 6th, 3 blocks west of Western ave.

BEAUTIFUL Wilshire home offers single and double rooms adjoining baths and showers. Best of meals. Special rates. 320 S. Alexandria. WA. 8434.

LAKEVIEW HOTEL

2215 WEST 6TH STREET

American or European plan.

$40 TO $75 MOST ATTRACTIVE VACANCIES in BEAUTIFUL HOME. Southern meals, garage. 3006 WILSHIRE BLVD. DR. 9940.

EXCLUSIVE Wilshire guest home, excellent meals, large room adjoining bath and shower. 980 Menlo. DU. 9063.

$9—$16 WEEKLY

MEALS INCLUDED.

GARLAND HOTEL, 736 S. GARLAND

BEVERLY Hills home offers something unusual to discriminating person. Beautiful room with bath. Address T, box 497, Times Branch.

AN exclusive home just opened to a group of young people, offering wonderful social contact, dancing, bridge, etc. DU. 2631.

945 S. WESTLAKE

$10.50 up. Lovely single and double, twin beds, running water, excellent meals, parking.

NEW furnished double, single. Fine meals. 957 Beacon, corner 10th.

Rooms, Board for Children—19½-B

$4.50 wholesome food enclosed yard, best care, room, parent, close in. WA. 9725. 1357 Constance. P car.

HAPPY home, children, room or apartment parent. 265 S. Harvard. EX. 9016

ANNOUNCEMENT

The following subdivision of Rental Columns will enable Times' readers to more quickly locate the place they want to rent.

West and Northwest

Includes all west of Main street and all sections north of Jefferson street—West Adams, Pico Heights.

South and Southwest

Includes all south of Jefferson street and west of Main street—Vermont Square, Manual Arts, Angeles Mesa, Goodyear district, etc.

East and Southeast

Includes all east of Main street and south of Mission Road—Hollenbeck Heights.

North and Northeast

All north of Mission Road and east of Glendale Boulevard, Elysian Park, Highland Park, Lincoln Heights, Cervanza, Glassell Park, Huntington Drive.

TO LET—APARTMENTS—
Furnished

Miscellaneous—21

$30, THE MAYFLOWER

Beautiful new singles, overstuffed furniture, tile features, very desirable.

JACKSON APTS.

115 N. JACKSON, GLENDALE

Beautifully furnished singles, $40. Doubles, $60 and up.

COOL, QUIET

Westlake Park. Modern. $50-$90. ELKS VIEW ARMS, 512 S. PARKVIEW.

West and Northwest—21-A

ENJOY SHADY

WESTLAKE PARK

$40—Just Opened—$50

BEAUTIFUL LARGE SINGLES

SHELDRAKE APTS.

Wilshire Place Apartments

2892 WEST SEVENTH STREET

THE TRAYMORE

323 S. RAMPART. DU. 0560.

ANSONIA

2205 W. 6TH ST. DR. 4290.

Apartments, $32 to $500

Rent Bureau, 3683 Wilshire. DU. 4101

$40 UP—NEW DONIDA APTS.

Beautiful singles and doubles. Extras included. 240 S. Harvard.

$25, 124 N. BOYLSTON

Double, extras included. MA. 8313.

$30 Large Singles $35

TO LET—APARTMENTS—
Furnished

West and Northwest—21-A

"DU BARRY"

Fireproof Soundproof

EVERY APARTMENT

HAS TWIN BEDS

DINING ROOM, STALL SHOWERS

Garage Switchboard

458 S. CATALINA ST.

LA SEGOVIA"

WILSHIRE'S

MOST EXCLUSIVE AND

ULTRA MODERN APARTMENTS

SUBTERRANEAN GARAGE

SERVICE DE LUXE

SINGLES, DOUBLES

AND 4-ROOM SUITES

NOW AVAILABLE

849 S. GRAMERCY DR.

MRS. L. W. REITZ, MGR.

STUYVESANT

Singles and Doubles,

Elaborately furnished.

Ultra-modern throughout.

757 S. BERENDO

AMBASSADOR DISTRICT

NEAR BUS AND CAR LINES

El Patio Apartments

BEST VALUE IN LOS ANGELES OR VICINITY

114 South New Hampshire

Beautifully furnished double apartments, bedroom, dinette, sun bath booths on roof. Refined atmosphere.

National Hoover Apts.

$40 and Up

Singles and Doubles.

Beautifully Furnished.

MARIPOSA ARMS

$50.00 to $90.00

Refinement and homelike atmosphere. No wild parties tolerated.

241 S. MARIPOSA

COZY CLEAN CONVENIENT

THE CORONET

434 N. Coronado. WA. 4064.

Close-in location. Reasonably priced.

ROCHELLE APTS.

427 S. MARIPOSA. EX. 1691.

SINGLES, $55 UP. DOUBLES, $110 UP. Just opened, exceptionally equipped. 2 blocks Ambassador Hotel.

$30 The Verset $32

Redecorated, Zerozone service, gas, lights; garage $2.50. Midway Hollywood, Los Angeles: red, C car, bus. Original owner-manager. 4651 Fountain.

$35 SPECIAL

$45—BEVERLY HILLS

MARIPOSA LODGE

PICARDY APTS.

109 S. NORMANDIE

$40 ARTABAN $40

$35 SPECIAL

$45 Lil-Mar Apts. $70

$62.50 Artaban $62.50

$50 UP, NEW DOUBLES

RIGHT DOWNTOWN

Beacon Arms Apts.

PRESIDENT APTS

THE ALDERSHOT

$37.50 SINGLES $40

RAYBELLE APTS.

ROOF BUNGALOW

New Bachelors Singles

$35—Up. Spencer Arms

RESTFUL, QUIET

THE BROWNLEIGH, 626 ST. PAUL

$40 New Juanita Apts. $45

Hollywood—21-W

El Caballero Gardens

NOW OPENING

Edgemont Manor Apts.

$45 UP NINON APTS.

GROVE APTS.

SIR LAUNFAL APTS.

7964 FOUNTAIN AVENUE

Beautiful Double $50

DOR ELAINE APTS.

TO LET—APARTMENTS—
Furnished

Hollywood—21-W

FOR those who demand refined, beautiful and unusual surroundings WE OFFER

SOMERSET APT. $65 Up

IN HOLLYWOOD

24-HOUR SERVICE UNEXCELLED BACHELOR APTS. FREE LIGHTS, GAS, GARAGE, PRIVATE PARK, SUN BATH BOOTHS ON ROOF. 6073 FRANKLIN AVE. HE. 4161.

Chateau Marmont

8221 SUNSET BLVD.

Individually planned, superbly decorated, distinctively furnished one to six-room apartments. Steel and concrete, 24-hour hotel service, Garage. ATTRACTIVE RATES. CR. 3171.

$65 TO $100

1002 N. Mariposa

4-ROOM SUITES

Weekly or daily maid service. OLympia 7714.

South and Southwest—21-B

NEW PHILOW MANOR

$40 up. Ultra-modern. Latest overstuffed, electric refrigeration, showers, gas, light, linen laundered, maid service, parking, all included.

EDGEPARK APTS.

NEAR EXPOSITION PARK AND U.S.C. FRIGIDAIRE, SPANISH, GARAGE, REASONABLE RATES. R, M, F CARS. 3977 MENLO.

$32.50 312 E. 25th st. $42.50

North and Northeast—21-F

TO LET—APARTMENTS—
Unfurnished

ST. PAUL APARTMENTS

TO LET—FLATS—
Furnished

West and Northwest—22-A

6 ROOMS, 2 baths, 3 bedrooms, baby grand piano, Oriental rugs, electric refrigeration. Most reasonable rent.

South and Southwest—22-B

North and Northeast—22-F

TO LET—FLATS—
Unfurnished

West and Northwest—23-A

7-ROOM upper duplex, ½ block from Wilshire. Exclusive district and building. 2 bathrooms, tile showers, 2 garages, unit heat, refrigeration. Strictly modern.

7-ROOM: NEW FRIGIDAIRE, UNIT HEAT, 2 BATHS, WILSHIRE DISTRICT. 114 S. HARPER. OR. 4478

TO LET—FLATS—
Unfurnished

West and Northwest—23-A

6-ROOM, 2 baths, electric refrigeration, garage. After 2 p.m. 454 S. Berendo.

Hollywood—23-W

South and Southwest—23-B

East and Southeast—23-C

6-ROOM modern apartment-flat, above store. Suitable adults. Near Fremont High. Rates. 8010 Avalon.

TO LET—HOUSES—
Furnished

West and Northwest—24-A

17 ROOMS, $300; close in. Also 9 rooms, $160. MU. 0712.

10-ROOM, 3-bath, Windsor Square, 3 months' lease only $300

9-room, 3-bath, Chinese rugs, Frigidaire, sun room $175

Open Saturday and Sunday 10 to 4. All late listings. MRS. MEYER.

The Henry de Roulet Co.

Wilshire at Western. DU. 4400.

10-ROOM 3-bath, 3-6 months $400

8-room, 3-bath, 3-4 months $225

8-room, 2-bath bungalow $150

DU. 3300. MISS WOOD

LAACK & WILLIAMS

3739 Wilshire Blvd., near Western.

9-ROOM Spanish bungalow, 3 baths, unit heat, amusement room, Oriental rugs, grand piano, lovely inclosed patio, only $200. Many other homes, all prices.

MISS RUSH

CHELEW & HOIT

3841 Wilshire Blvd. DRexel 4288.

TO LET—HOUSES—
Furnished

West and Northwest—24-A

RENTAL SPECIALIST

JEANNETTE B. REID

FIRST NATIONAL BANK BLDG.

BEVERLY HILLS. OX. 7185.

Rental Specialists

Newell Van Derhoef, Inc.

6682 Sunset Blvd., corner Las Palmas. GLadstone 3149.

RENTALS

BEVERLY HILLS

BEVERLY HILLS REALTY CO.

400 BEVERLY DR. OX. 6132

FOR rent, attractive five-room well furnished house in beautiful Lafayette Square; year's lease; reference required. 1721 Lafayette Road. OXford 4871.

RENTALS——LISTINGS

IN THE HEART OF HOLLYWOOD

Hollywood Business Properties, Ltd.

614 Guaranty Bldg. HO. 8771.

SEE MISS JOY FOR

Beverly Hills Rentals

THE FRANK MELINE CO.

Beverly Hills Office. OX. 6171.

LA BONTE & RANSOM

OL. 2161. 132 N. Larchmont.

Hollywood—24-W

10-ROOM fine home in beautiful garden. 2 acres. Special price, $600. Agents please list.

South and Southwest—24-B

Individual Bungalows

CLOSE TO HEART HOLLYWOOD.

4 and 5-room attractively furnished, extra bed. Garage. 4420 Sunset Blvd.

JUST OPENING

Bungalow court, unusually well furnished. $35 month with garage. 719 N. MADISON AVE.

Home Rental Bureau

6381 HOLLYWOOD BLVD. GR. 4071.

TO LET—HOUSES—
Furnished

South and Southwest—24-B

East and Southeast—24-C

North and Northeast—24-F

TO LET—BUNGALOWS—
In Courts

Furnished—24½-G

6 ROOMS, breakfast and music rooms, Sunny porch, 2 beds. R car. $60. 630 N. Kingsley Dr.

VIVIAN COURT—NEW, ARTISTIC

Unfurnished—24½-H

TO LET—HOUSES—
Unfurnished

West and Northwest—25-A

12 ROOMS, 3 baths, 3 garages, 1 block Wilshire, never been rented before. Rent $150.

11-ROOM, 3-bath, Manhattan

9-room, 3-bath, brick

8-room, 2-bath, colonial

Open Saturday and Sunday 10 to 4. All late listings. MRS. MEYER.

The Henry de Roulet Co.

Wilshire at Western. DU. 4400.

LAACK & WILLIAMS

3739 Wilshire Blvd., near Western.

C. W. Patterson Co., Ltd.

358 So. Western. DRexel 1113.

JOHNSON REALTY CO.

411 N. CANON DR. CR. 3339.

NELL SANGSTER, With

WRIGHT & BECKER

3300 Wilshire Blvd. FItz. 4111.

TO LET—HOUSES— Unfurnished

West and Northwest —23-A

6-ROOM, 3 bedrooms, tile bath, sink, extra lavatory, garage, gardener, lawn, trees. 201 S. Alexandria. HE. [illegible]

5-ROOM, 2 bedrooms, new Spanish bungalow. 465 N. Flores. $70. TU. [illegible]

5-ROOM, modern duplex, 3 and nook down, 3 bedrooms up, refrigeration. 643 N. Rossmore. Owner. HO. 5938.

3-ROOM studio apartment, living room, patio, Frigidaire. Beverly Hills. Mrs. Jones. OX. 1988 or WH. 7974.

LARGE rooms, sleeping porch, 2 garages. W. Adams district. Water paid. $80. EM. 1011.

6 ROOMS, new, garage, mahogany woodwork, oil painted walls. 2384 [illegible] st. OL. 6061.

5-ROOM bungalow, 2 bedrooms, $50. 1514 S. Holt ave. RO. 3385.

5 ROOMS, $50, upper duplex, garage, near Pico. 1352 S. Ridgeley Drive.

5-ROOM, strictly modern bungalow, 749 S. Gramercy Dr. RI. 1662.

5-ROOM house, Washington at Vermont. $35. 1730 Reid st. AT. 7870.

5-ROOM upper duplex, 3 bedrooms, H car. $40. Ker at 4368 Melrose.

5 ROOMS, 2 bedrooms, 2 garages, $55. 4117 W. 30th st. TH. 5539.

6-ROOM, 3 bedrooms $35, large yard, garage, close in. 1710 W. 20th st.

5-ROOM house, double garage, red and yellow car service. 1464 Ridgeway, Angeleno Heights. Call AX. 2487. Owner.

5 ROOMS, $47.50. New 2-story duplex, hand decorated, tile heat, garage; ½ block car. 839 N. Occidental Blvd.

5 LARGE rooms, garage, adults or 1 child, $40. 5075 Pickford st. near Washington and Redondo Blvd.

5-ROOM attractive modern house, 2 bedrooms, near L. P cars and L. A. High. $50. 1168 S. Lucerne.

5-ROOM modern house, 2 bedrooms, $45. 2163 W. 24th st. Beautiful street, near school. Phone CR. 4979.

5 ROOMS, 2 bedrooms. Tile features, hardwood floors. $40. 1544 Ridgeley Drive. WH. 8487.

5-ROOM, sunny, cheerful, clean. W car. Garage. Adults. 3032 3rd ave.

5-ROOM stucco, $40, close in, among nice homes. 2360 Lakeview. CR. 3201

5 ROOMS, double garage, play room, beautiful yard. 1417 S. Hayworth.

5-ROOM DOUBLE bungalow, Carthay Center, $55. 6224 San Vicente Blvd.

5-ROOM bungalow, view, furnace, garage, $55. 2361 Avenel. WH. 7144.

5-ROOM ground floor duplex, built for home. $81 S. Hobart. DR. 2917.

4-ROOM cozy double and garage, $35. 815 N. Madison ave., near Melrose and Vermont. TU. 8038. DU. 4901.

4 ROOMS, new stucco, extra bed, shower, garage. 1116 S. Normandie. [illegible]

5 ROOMS, $35, garage, hardwood floors, would furnish. 700 N. Lafayette Park Place. CR. 7075.

4-ROOM attractive Spanish double, tile, adults. 722 Cahuenga. HE. 7002

4-ROOM bungalow, refrigeration, garage, $40. 433 N. Oakhurst, Beverly.

4 BEDROOMS, 3 baths, nearly new Spanish, $225. Owner. 341 N. Fuller.

4-room, ½ double bungalow, tile sink and bath, garage. 2290 W. 27th st.

4-room upper duplex, all modern, $35, adults. 1382½ Meadowbrook. WH. 9687

3 AND 5 rooms. New. Dinette. Frigidaire, extra bed. Garage. 235½ N. Rossmont. RE. 5034.

3 ROOMS, rear, partly furnished, water paid. $25. 315 N. Alexandria.

FOR RENT— Modern 2-story 9-room house, at 1819 W. 11th. 5 bedrooms, bath, living room, dining room, kitchen and hall. Lavatory downstairs. $65 per month. Phone TR. 7361. Miss Chase.

BAKER'S SHOP free rental information bureau will help you quickly find the place you want at the price you want to pay. No obligation. 7TH ST., FLOWER AND FIGUEROA. 6834 HOLLYWOOD BLVD.

FREE RENTAL LIST

LA BONTE & RANSOM

OL. 2161. 132 N. Larchmont.

"NELLIE OF BEVERLY"

Phone CR. 5097 for Select Rentals. Walking distance U.C.L.A. 3 bedrooms, 2 baths. Spanish, between Santa Monica and Wilshire. 10592 Wilkins.

2, 3 TO 4 ROOMS, $450 TO $45. Rent Bureau. 3683 Wilshire. DU. 4161

$40 MONTH. New, high-class stucco, garage, close in. 1246 IONIA ST.

Hollywood —23-W

9-ROOM LOVELY HOME, 4 bedrooms. Los Feliz Hills. OL. 6223.

7-ROOM bungalow. 4612 Franklin ave. Three bedrooms, single car garage, large yard. $80 per month, water paid. House open daytime. Phone Owner. TR. 0468.

7-ROOM modern stucco, 3 bedrooms, sewing room, double garage. 633 N. Formosa. Owner. 464 S. La Brea.

7-ROOM MODERN BUNGALOW, DOUBLE GARAGE, ON CAR LINE. 1902 N. VAN NESS AVE. HE. 5565.

7 ROOMS, exclusive foothill neighborhood, unit heat, 2 garages, 5 minutes' drive Hollywood Blvd. OL. 4739.

7-ROOM home, $80, near stores and car line, newly decorated. 5837 Fountain ave. GR. 9801 or OX. 9847.

7 rooms, $110. Hollywoodland 3 bedrooms. 2740 Westwood. GL. 8322.

7 ROOM, 2 baths, unit heat, ideal location. 414 N. Sweetzer. OX. 0191.

7-ROOM house, 3 bedrooms. Gentiles. 1151 Harold Way at Normandie.

6 LARGE rooms, lower duplex, tile bath, shower, furnace heat, garage. 1839 N. Normandie. MO 15283.

6-ROOM stucco, $75. Attractive. 2014 N. New Hampshire. HE. 2128.

6-ROOM modern bungalow. Garage. NORTH OF SUNSET. HE. 5565.

6-ROOM modern. Right rent to desirable adults. 7520 Hampton. GR. 2588

6-ROOM duplex; garage; near Gower and Franklin. 6117 Edmund St. HE. [illegible]

5 ROOMS, ½ duplex, 2 bedrooms, tile sink and bath. Nice grounds. Near Fairfax High. Adults. 828 N. Stanley.

5 ROOMS, reasonable, 4-room duplex partly furnished. 1726 N. Berendo.

5 ROOMS, MODERN, FINE VIEW. NEAT, 2 ADULTS. MO. 19457.

4-ROOM artist's bungalow, $50. French Normandie. 2494 N. Gower. Go up Beachwood. HE. 2128. MO. 10737.

4-ROOM attractive ½ double. 1232 Fuller ave. at Gardner Junction. $45

4 ROOMS, EXTRA BED, GARAGE, ADULTS, $35. 1220 N. BRONSON.

4 ROOMS, 2 beds, block from Van Ness school. 437 North Norton. HE. 9464

South and Southwest —23-B

7, 6, 5, 4-ROOM homes. New, modern. 1, 2 and 3 bedrooms. A-1 locations. Close to everything. Cheap rent. $30 to $55 month. 20 to select from. Get my list. Owner. 7140 S. Western.

7-ROOM new stucco bungalow, extra lavatory, double garage, other extras. $40. 5742 MULLEN AVE.

7 LARGE rooms, $55, splendid location. Garage. 1842 W. 46TH ST.

7 ROOMS $50, sleeping porch, automatic heater. 1511 W. 49th. EM. 6391

6 ROOMS, 3 bedrooms, oak floors, sunroom, tile sink, automatic water heater. Garage. $50. 1425 W. 46TH ST.

6-ROOM modern bungalow, double garage, $30. 129 W. 104th st.; 5-room new stucco. 161 W. 105th st. HE. 9473

6 ROOMS, 3 bedrooms, oak floors, tile sink, automatic water heater, storeroom, garage. $45. 1425 W. 46th st.

6 ROOMS, modern. $40. 3 bedrooms. Garage. Water paid. 3514 Denker.

6 ROOMS, 3 bedrooms, 2 baths. Very fine place. Adults. 434 W. 90th St.

6-ROOM bungalow, big yard, $45. 5227 S. CATALINA ST. GL. 1393

6 ROOMS, $45, near schools, stores, transportation. 4315 S. Hobart Blvd.

6 ROOMS, double garage, $30, yard, chickens, garden. 1125 W. 90th st.

5-ROOM clean, modern bungalow, garage, 2 children o.k. $40. 1343 W. 48th ST.

5 ROOMS, clean, high class, garage, cheap. Adults. 2642 S. Manhattan Place.

5-ROOM, ½ double, bedroom, shower [illegible], 4 rooms, bath down, garage, adults. 3055 DENKER. UN. 3274.

5 LARGE rooms, water paid. Cars at yard, 2 garages. S. Grand. RI. 3780.

5 ROOMS newly decorated, rear house, garage. $30. 1847 W. 47TH ST.

5-ROOM clean bungalow, garage, $45, water paid. 4257 S. Van Ness.

5 LARGE rooms, ½ double, garage, $30, lawn, water paid. M. U. P cars. 940 W. 84th st., near Vermont. YO. 2251

5-ROOM stucco, new overstuffed. Garage. M car. adults. 330 W. 84th pl.

5-ROOM duplex, $35. Yard, first-class location. 4022 DENKER AVE.

5 ROOMS, bath, partly furnished, garage, adults. $30. 529 W. 78th st.

5-ROOM stucco bungalow, garage; $27. 1788 Exposition Blvd. WY. 5312.

5 ROOMS and garage, $25. Lights, water paid. 5905 S. SAN PEDRO.

5 COOL rooms. A-1 condition and location. 3636 S. Budlong. VE. 7774.

5 ROOMS, ½ double, extra bed, $30. 2631 Brighton. WE. 6093.

5 ROOMS, $25, hardwood floors, extra bed. 1258 W. 31ST ST. RE. 5034.

4 ROOMS, $30. Basement, garage. Good condition. 5417 3RD AVE.

4 ROOMS and den, new modern stucco, garage. 821 W. 84th St. TH. 5052

3 rooms, ½ double, tile features, nook, extra bed, garage. $25. 1621 W. 49th

[illegible] 6 ROOMS, almost new, 2-story stucco duplex, fine location, 2 toilets, garage. 1122 W. 40TH PLACE.

East and Southeast —23-C

5 AND 6-room modern homes in Orangewood. MR. TAYLOR. 103 E. Telegraph Road. Phone Downey [illegible]

3 ROOMS, $25, hot cold water, near cars, high school. 2819 E. 3rd st.

[illegible] 4-ROOM, MODERN, 236 E. 56th. Owner. GR. 9645 a.m. or evenings.

North and Northeast —23-F

5 ROOMS, $25; extra large lot excellent for children. Suitable for chickens or rabbits. AL. 8881. OA. 3479.

4 ROOMS, $25; garage, extra bed. Apply 437 N. LINCOLN PARK AVE.

TO LET—SUBURBAN, BEACH Resort, Mountain Property —26

LONG BEACH beautifully furnished apartment, 2 bedrooms, ½ block ocean. Gas, light, phone. 2 months. 3717 Livingston Dr. Phone 334278.

FURNISHED beautiful beach home, 4 bedrooms, 3 tile baths, shower, garages, membership beach club, Hollywood Riviera. RE. 6304.

OCEAN PARK, ocean front home, 4 bedrooms, completely furnished. Ocean Front and Hill St., or phone, Santa Monica 26762.

GLENDALE, $50, new home, 6 large rooms, 2 bedrooms, modern, full tile roof. 50 ft. lot. Douglas 1965. L. A. phone AL. 3514.

ATTRACTIVE furnished 3-room apartment for rent. Reasonable. 415 S. Francisca ave., Redondo Beach.

UNIQUE week-end cabin, elevation 2000 ft. "Ship." None other like it. Owner, 142 N. Yaldro St., Tujunga.

W. H. REIDER, 528 W. Ocean, Long Beach. Specializing in beach rentals. Write for descriptive price list.

BEACH home, ocean view, furnished, references. 27 Corona ave., Long Beach.

AVALON hillside home, by week, month or season, furnished. WA. 6707.

BALBOA Beach bay front, furnished house, with wharf. Phone 376-W.

BALBOA Island, completely furnished bungalow for 8 people. WH. 5253.

HERMOSA, $65. New bungalow, well furnished, 2 garages. RO. 3429.

VENICE, 7-room house, partly furnished, by year $25 month. OL. 3420.

AVALON, furnished cottage for 6. July, every convenience. GL. 1917.

TO LET—FOR BUSINESS— Miscellaneous —27

ATTRACTIVE drive-in market with gas station. Northwest corner of Washington Blvd. and Michael, near Venice. Reasonable. See this ad. call Mr. Masopust. TR. 4823.

LODGE ROOMS with or without private lounging and card rooms. $40 month up. Chamber of Arts. West Adams at Hoover. AT. 9847.

NEW building in heart of town. Rent reasonable. Ideal for beauty parlor. None in town. Apply Corcoran Radios, Artesia, Calif.

Stores, Shops, Lofts —27-B

PICO, near Forum theater. Large corner store in attractive brick building, newly decorated. Suitable for drugs, dress shop or furniture. Also inside store 14x50. CHEAP RENT, excellent location. OWNER. 3806 W. Pico. RE. 3079.

BEVERLY HILLS LOCATION for toy and bicycle store in heart of business district. Splendid opportunity with 3700 school children. Tremendous buying power; reasonable rent. OX. 6402.

STORE in West Hollywood, suitable for notions, etc., delicatessen or confectionery. Will rent on basis of percentage. Phone HE. 8473.

BAKERY LOCATION in Beverly Hills in heart of business district. Reasonable rent. A REAL OPPORTUNITY. OX. 6402.

LOCATION FOR RADIO and electrical store in 100% business area of Beverly Hills. Excellent opportunity. OX. 6402.

GENERAL market. $150 per month. 8069 Beverly Blvd. WA. 7634.

DRUG store, busy corner in hotel building. 4077 W. 3rd st. WA. 1271.

Offices and Desk Space —27-J

STEAM-HEATED OFFICES VERY REASONABLE RENT BUSY BUSINESS DISTRICT CIVIC CENTER

Southwest Bldg.

130 So. Broadway

PRIVATE offices, newly decorated, furnished or unfurnished, with receptionist, stenographer and phone service. $40 up. Also desk space, also some fine larger space. 317 PERSHING SQUARE BLDG. FA. 5622

ATTRACTIVE, well lighted corner suite, spacious, airy, suitable for any business. Reasonably priced. 2nd floor, 2nd and Broadway. CALIFORNIA BLDG. MUtual 1826.

WELL furnished private office, or desk space, reception room, with or without stenographic service, rent reasonable. 325 Pacific National Bldg., 5th and Hill.

$37.50—At 3757 Wilshire

Desk space, beautiful office, switchboard, stenographic service. References exchanged. Suite 208.

Wilshire Studio Office

Furnished. Near Western. Very desirable. Reasonable. Will sublet or transfer lease. DU. 8213 forenoons.

PRIVATE office space in elegant furnished suite, beautiful reception room, $35. See Mr. Clark. 333 Roosevelt Bldg.

For Rent, Desks, Safes

Files. Complete Outfits. Rent applies on purchase. MILLER'S. 211 W. 2nd.

VERY desirable office space for rent or lease in Merritt Building at 8th and Broadway. Phone VA. 7727 or see Manager, Room 900.

PRIVATE OFFICE, use of reception room, elegant furniture, phone. 729 BLACK BLDG. MU. 5962.

PRIVATE office with use of reception room in beautiful office. Inquire 355 ROOSEVELT BLDG.

DESK, mail, phone. Corbet Service. Chamber Commerce Bldg. WE. 9137.

DESK space, phone, window, Westlake district, reasonable. 2432 W. 7th.

DESK, phone, mail service, $10 and up. Spring Arcade Bldg. Room 701.

FRONT OFFICE SPACE 16x20. $35 MONTH. 735 S. GRAND.

Industrial, Business —27-K

FINE LOCATION for miniature golf course, large grounds on Venice Boulevard, near Western avenue. Also large space in Pasadena adjoining Raymond Theater. RO. 0362.

FOR LEASE—New daylight building, 35x125. Rental $100 month. CENTRAL REALTY COMPANY. VA. 1212. 804 Loew's State Bldg.

DANDY, MODERN NEW FACTORY BUILDING. 1903 E. SLAUSON AVE. $50. NONE BETTER. LA. 3212.

DAYLIGHT building, 5260 feet. $150. Very close in. Will divide. Mr. Thompson, J. W. Lewis Co. FA. 4352

BOATS, YACHTS, CANOES— Sale, Exchange, Etc. —28

WANTED licensed ship, less motor for O25. Must be in fair condition, very cheap. Cash. Answer fully first letter, price, condition and location. N. M. Nicola, Jr., box 1001 Brawley, Calif.

3 BRAND new speedboats. 34 ft. auxiliary sloop, completely overhauled; also other boats. Boat dealer retiring. Sell below cost. Fred Ames. 1457 14th, Santa Monica. Phone 28632.

CLUB BOAT SHOP

201 AVALON BLVD., WILMINGTON. Outboards bought, sold, exchanged. PHONE WILMINGTON 693.

BOATS, custom made, also stock models, marine supplies. Hill Boat Works. 1803 W. Pico. DR. 7367.

AUTOMOBILES, USED— Miscellaneous —40

AUBURN 120 Phaeton Sedan, 6 wire wheels, fender wells, latest '29. Can't tell from '30 model. Cost $2500. Sacrifice $1395. Terms. 640 S. FIGUEROA.

AUBURN '29 80 Sedan—Run very few miles. A real beauty at a low price. Fully guaranteed. Only $260 down. KELLEY KAR CO. 1225 S. Figueroa.

AUBURN—The best used Auburns are obtainable from the So. Cal. Distributor at 1121 S. Figueroa. WE. 9031

BUICKS

30 late Sedans, Coupes, Roadsters. MASTER and STANDARD 6 MODELS

TODAY'S BEST VALUE

1929 Buick Master 6 sport roadster, new tires, 2 extras, refinished, upholstery looks new, guaranteed, price $985. Your car at full value. Low G.M.A.C. terms. OPEN EVENINGS. PHONE GR. 3181.

6151-6157 Hollywood

Hollywood Buick Agency

BUICK

Late 1929 standard coupe with rumble seat, yellow body, perfect paint, upholstery, motor and tires. Low mileage. $900. Private parties. Easy terms. 459 N. Holt ave. CR. 6506.

		DOWN
Buick Sedan, 26-27, only		$175
Buick Sedan, 27-27, only		200
Buick Coach, 28-29, only		200
Buick Sedan, 24-41, only		100

Best of condition. Duco and tires. Bozzani's. 637 N. Broadway.

BUICK '28 standard sport coupe, 17,000 miles. Original finish. $625. Arrange terms. $125 down. 1350 S. HAUSER BLVD. OR. 6256.

BUICK Standard or Master Coupe, 1929. Total price $695. Tires, finish like new. Give terms. $175 down. 534 S. FIGUEROA.

BUICK '30 Master Sedan, driven 3000 miles. Bargain. Owner. WH. 3124.

BUICK 27-5 sedan. Clean. Motor perfect. $455. 4369 Fountain. OL. 2704.

CADILLAC SEDAN

Late series 314. Low mileage. Paint, tires, upholstery excellent. 6 nearly new tires. WE. 9124. 1036 S. FLOWER.

CADILLAC '28-7-passenger Sedan, 6 wire wheels, side mountings. Best buy in town. Fully equipped and guaranteed. $450 down, balance easy. KELLEY KAR CO. 1225 S. Figueroa.

CADILLAC 1926 Fleetwood transformable town car, 6 wire wheels. 220 N. Canon Dr., Beverly Hills. OXford 1047.

CADILLACS, 7-passenger and 5-passenger custom sedans, '27's. $795 tires, finished new. $190 down. 640 S. FIGUEROA.

CADILLAC 341 late '28 4-passenger town sedan, fender wells, 6 wire wheels. Run little. A $4500 car for $1595. $350 down. 640 S. Figueroa.

AUTOMOBILES, USED— Miscellaneous —40

CHANDLER '27 Big 6 Sedan—Motor, finish and tires good. You can't lose on this. Full price $445. Very easy terms. KELLEY KAR CO., 1225 S. Figueroa.

Chevrolet "6" 1929 Sedan

Beautiful original sport finish, shows little use. $485, terms. HOWARD AUTOMOBILE CO. 1237 SO. FIGUEROA. WE. 3613.

CHEVROLET '29 roadster, original finish, good tires, mechanically o.k. Priced to sell. G.M.A.C. terms. We trade. Felix Chevrolet. 1151 S. Main

CHEVROLET '29 coach, original throughout, run very little, bargain, $445, terms. 1782 W. Washington.

Chevrolets, '29's, $395

Roadster, touring and sedan, $95 down. 534 S. FIGUEROA.

CHEVROLET '28 Cabriolet. This is a beauty and priced very low for quick sale. Only $400 full price. KELLEY KAR CO., 1225 S. Figueroa.

CHEVROLET '29-6 coupe. Renovated, reconditioned properly. Sold with O.K. that counts. Low price $485. A. E. NUGENT, 400 So. La Brea.

CHEVROLET coach, very clean, trunk, etc. Late '26 only $45 down. Guaranteed. BASSO, 1201 N. Broadway.

Chevrolets, 50 to choose, all models, big reduction. Schonlaw, Chevrolet Dealer, 7800 Santa Monica Blvd.

CHEVROLET '28, classy roadster, condition A-1, new paint, bargain, $285, terms. 1782 W. Washington.

CHEVROLET coupe, '30. Buick sedan, '29. Gone east; make offer. 1651½ WESTMORELAND BOULEVARD.

CHEVROLET '27 cabriolet, motor, tires A-1, $275. 5779 Hollywood.

Chrysler 77 Roadster

1930 Multi Range transmission, down-draft carburetion, the last word in superlative performance. Driven very few miles. Only $395 down. GREER-ROBBINS, 546 So. Western.

CHRYSLER '27-70 Royal Sedan. A real family car that you can be proud of. New rubber. Guaranteed. Only $595, full price. Easy terms. KELLEY KAR CO. 1225 S. Figueroa.

CHRYSLER 75 Coupe, 1929. 6 wire wheels, fender wells. The last word in CLASS. $315 down, balance special terms on OUR contract. Greer-Robbins, 6125 Hollywood Blvd

CHRYSLER '27 50 Coach—If you desire a car to vacation in or drive to work in, see this today. It's a beauty. Only $295. Easy terms. KELLEY KAR CO. 1225 S. Figueroa.

CHRYSLER '30 "77" Crown sedan. A car that will appeal to the most discriminating buyer. Priced to sell. MADDUX, INC. Lincoln Dealers. 1059 S. FIGUEROA ST. WE. 4114.

CHRYSLER '29-75 Coupe. Motor, finish and tires A-1. Best Chrysler buy in city. Fully equipped and guaranteed. Only $265 down. Balance easy. KELLEY KAR CO. 1225 S. Figueroa.

CHRYSLER 70 roadster. Latest '30 multi range; the last word in superlative performance. Run only 4000 miles. Sacrifice, $350 down. GREER-ROBINS. 546 So. Western.

CHRYSLER '29 65 Roadster—6 wire wheels, side mountings. You must see this to appreciate the beauty and condition. Very low price. $200 down. KELLEY KAR CO. 1225 S. Figueroa.

CHRYSLER Imperial 80 convertible coupe, '27, finish, tires perfect, $695. Chrysler 80 '27 town sedan, new tires, original finish, $695; $175 down. 534 S. FIGUEROA.

CHRYSLER '29-65 roadster. Wire wheels. New tires. $795. Terms. Maddux, 1059 S. Figueroa. WE. 4114.

CHRYSLER 4 '26 sedan, good care. Excellent condition. OL. 2845.

CORDS convertible coupe, sedan and convertible sedan, late 1930, 400 miles. $2595 and $2995. $800 down. We trade. 640 S. FIGUEROA.

DE SOTO SPECIALS

'29 Roadster, 5 wire wheels ... $595
'29 Roadster, 6 wire wheels ... 635
'29 Standard sedan ... 695
'29 Sedan, 5 wire wheels, very attractive ... 735

WM. E. BUSH, INC.

DE SOTO DISTRIBUTOR FIGUEROA AT 21ST ST.

DE SOTO '29-'30 coupe, 4600 miles, $665; $165 down. 534 S. FIGUEROA.

Dodge '29 Senior Coupe

6 wire wheels, fender wells. Car only used 4 months. SACRIFICE $1195. Sold on 3-day money-back guarantee. THOMPSON-DeJARNETTE CO., Dodge Dealer. 1534 S. Figueroa.

Dodge '30 De Luxe Sedan

$995. 6 wire wheels. Fender wells. Sold on 3-day money-back guarantee. THOMPSON-DE JARNETTE CO., Dodge Dealer. 1434 S. Figueroa.

DODGE '24 sport touring. Fine condition throughout. $100 cash. 941 S. ALBANY ST. EX. 6059.

DURANT '26-60 Sport Roadster. A sporty job at a very cheap price. Fully equipped. Only $400 full price. KELLEY KAR CO. 1225 S. Figueroa.

ESSEX '29 Coupe. Absolutely perfect throughout. Don't miss seeing this buy. Fully equipped and guaranteed. Only $135 down. Balance very easy. KELLEY KAR CO. 1225 S. Figueroa.

ESSEX '29 Coach—Has had but one owner and is perfect. Fully equipped and guaranteed. Only $135 down. KELLEY KAR CO. 1225 S. Figueroa.

ESSEX '29 sedan. Has had but one owner. Is perfect throughout. Fully equipped and guaranteed. $125 down. KELLEY KAR CO. 1225 S. Figueroa.

ESSEX '30 sedan, side mountings. Run very little. Perfect throughout. A real buy for someone. $210 down. KELLEY KAR CO. 1225 S. Figueroa.

ESSEX '27s and '28s, Sedans, Coaches, Coupes. Guaranteed. Each $75 down. Trade. Basso. 1201 N. Broadway.

ESSEX coaches (5.) '29s, finish, tires good. Guaranteed A-1. $85 down. Trade. BASSO. 1201 N. Broadway.

ESSEX 1929 Coach, full price, $245. A-1 shape. Guaranteed. Easy terms. We trade. Basso. 1201 N. Broadway

ESSEX '29 COUPE, 6 wire wheels. Trunk. Very clean. Terms. MURPHY MOTORS. 1110 S. Flower.

FORDS

$95 Down

1930—1929

A FEW DANDY 1928. ALL HAVE NEW DAYTON Thoroughbred heavy duty tires.

TEX PARKER'S

GUARANTEED USED FORDS

4100 S. Vermont

Opposite Manual Arts High

FORDS MODEL-A's $295

Sport coupe or phaeton, '28 ... $295
Ford 1930 sedan ... 645
Ford '29 sedan ... 395
Ford '29 sport coupe ... 395
Ford '29 roadster ... 345
Ford '29 4-door sedan ... 445
Terms, $85 down. 534 S. Figueroa.

FORD '29 Sport Roadster.—This is the one you have been hunting. A-1 condition and extras. New rubber. GUARANTEED. ONLY $115 down. KELLEY KAR CO. 1225 S. Figueroa.

FORD roadster, 1926. Excellent condition, extras. Owner. 508 E. Cypress st., Glendale. Phone Douglas 1714.

FORD '29 Tudor Sedan—Motor, finish and tires A-1. Fully equipped and guaranteed. $125 down. Balance easy. KELLEY KAR CO. 1225 S. Figueroa.

FORD '28 sport coupe. VERY LOW PRICE for one so perfect mechanically and otherwise. $100 down. KELLEY KAR CO. 1225 S. Figueroa.

FORD '29 Sport Coupe. Runs as perfect as a watch. Good tires and extras. Only $125 down, balance easy. KELLEY KAR CO. 1225 S. Figueroa.

FORD 4-door sedan, driven 3000 miles, perfect shape. Owner. $495. 4369 Fountain Ave. OL. 2704.

FORD late '29 Crown sedan, very clean. Must sell $375, terms. 735 Central.

FORD, late '28 coupe, good rubber, $345. $70 down. 1308 N. WESTERN.

Franklin Roadster

Late series 11, new painted, special 2-tone. New top, 4 new tires. Battery and mechanically excellent. Really priced for quick sale. WE. 9124. 1036 S. FLOWER.

Franklin Sedan

Late 1928; low mileage; original finish. De luxe equipped. 6 wire wheels and fender wells. Paint, tires, upholstery excellent. WE. 9124. 1036 S. FLOWER.

FRANKLIN '26 sport roadster, real value, $625, terms. 5770 Hollywood.

FRANKLIN '28 coupe. Bargain. Mr. Carr, 204 Union Insurance Bldg.

GRAHAM-PAIGE

Preferred Graham-Paige Used Cars. $895, TERMS

ALL MODELS, 90-DAY GUARANTEE 2200 SOUTH FIGUEROA

GRAHAM 8 Convertible Coupe '29. Cost $2900. Run 7000 miles. 6 wire wheels, fender wells, 4-speed, 90 miles per hour. Only $1295. $295 down. 640 S. FIGUEROA.

GRAHAM-PAIGE 615 Sedan, 1929, 4-speed; tires, finish like new. $695. $175 down. 534 SO. FIGUEROA.

HUDSON '29 Coach. Not a scratch on it. Mechanically A-1. Don't miss this buy. $215 down, balance easy. KELLEY KAR CO. 1225 S. Figueroa.

HUDSONS 1929s $795

Sedan and sport coupe, fender wells 25% down. 640 S. FIGUEROA

HUDSON '28 Brougham. As perfect a car as you have ever seen. Fully equipped and guaranteed. $180 down. KELLEY KAR CO. 1225 S. Figueroa.

HUDSONS, 1928, $495

Coupes and sedans. $140 down. 534 SOUTH FIGUEROA

HUDSON '29 DE LUXE COUPE. $985. COOK'S. 1834 S. FIGUEROA.

HUDSON Coaches. 3 at $50 down. All in 1st class shape. Guaranteed. '25 and '26's. Basso. 1201 N. Broadway

HUDSON '29 COACH. CLEAN. $795. COOK'S. 1834 SO. FIGUEROA.

HUPMOBILE, 8-1930 sport coupe, 6 wire wheels, side mountings. Has had little use. Fully equipped and guaranteed. Only $373 down. KELLEY KAR CO. 1225 S. Figueroa.

AUTOMOBILES, USED— Miscellaneous —40

HUPMOBILE 8-C Coupe, 1930. AT GREER-ROBBINS CO., Hupmobile Distributors, 1160 SO. FIGUEROA. Beautiful custom job; 6 wire wheels. Fender wells, run few miles. $1650. Special terms on OUR Contract.

HUPMOBILE 8 sedan, 1928, $495. New tires, $140 down. 1350 S. Figueroa.

HUPMOBILE 8 sedan, 1928, $495. New tires, $140 down. 534 S. Figueroa.

LA SALLES, 1928, Coupes and Town Sedan. Late 1928's, original finish, new tires, 6 wire wheels, fender wells. $895 to $1095. $250 down. 640 S. FIGUEROA.

LA SALLE, 1929 5-passenger sedan; perfect shape; for sale by owner. 1203½ 3rd ave. RO. 0173. If no answer day time call WE. 9704.

LA SALLE '30 town sedan. Less than 3 months old. $2250. $480 down. MR. PORTER. 1333 S. Figueroa.

Lincoln '29—4 Passenger

TOWN SPORT SEDAN. Wire wheels, side mountings, original finish, Cobalt blue, gray trim. The smart appearance of this car shows the wonderful care by former owner. The price is unusually appealing. For those who wish to purchase out of income we can extend our own bank-like terms. Unconditionally guaranteed. Shown by appointment. MADDUX, INC., Lincoln Dealers. 1059 S. FIGUEROA. WE. 4114.

LINCOLN 2-window Willoughby Sedan, 1930, driven only few miles. De Luxe equipment. Has 6 special wire wheels, fender wells. Will sacrifice at tremendous bargain. Accept cheap car in trade. Liberal terms on balance. 807 S. FLOWER.

Lincoln Le Baron Sedan

1926 with balloon tires. A smart looking car in excellent condition for only $1195. Terms. 1043 SO. GRAND AVE. WE. 8373.

LINCOLN SEDAN

Late 1925, low mileage. Paint, tires, upholstery perfect. Mechanical condition excellent. Priced for quick sale. WE. 9124. 1036 S. FLOWER.

LINCOLN '28 sport phaeton, $1000. Lincoln '27 sedan, $1300. Easy terms. Both cars in good condition with 6 wire wheels. 3916 Orangedale ave., Montrose, Calif. Crescenta 666.

LINCOLN '29 7-passenger sedan. Dark maroon and black. Side mounts, fender wells. Priced surprisingly low. MADDUX, INC. 1059 S. Figueroa. WE. 4114.

LINCOLN coupe, late model '28. Cost $5200. Run only 9000 miles. Has had best of care. Price $2400. Can be seen at 647 S. Kingsley Dr., mornings only.

LINCOLN sedan, '26, side wheel mounts, new heavy duty Dayton balloon tires. Finish, mechanically A-1. $795. $185 down. 640 S. Figueroa.

LINCOLN '28 series sport phaeton, 6 wire wheels, fender wells. A wonderful vacation car. MADDUX, INC., 1059 S. Figueroa. WE. 4114.

LINCOLN '27 convertible coupe, 6 wire wheels, fender wells, new tires. Private party. MO. 15170.

MARMON 78 8 sedan, 1930; driven few hundred miles; tremendous sacrifice; wire wheels, fender wells. $350 DOWN. 640 S. FIGUEROA.

Nash '29 Special Six $795

COACH, in beautiful condition, sold on 3-day money-back guarantee. THOMPSON-DE JARNETTE CO. Dodge Dealer. 1534 S. Figueroa

NASH SEDAN

1927 Advanced. Original finish. 5 good tires. Excellent mechanical condition. Priced to sell at once. WE. 9124. 1036 S. FLOWER.

Nashes—1929—$595

Standard 6 coupe or sedan. NASH '29 400 special sedan, $685. $175 down. 534 S. FIGUEROA.

NASH '29 VERY LATE SPECIAL 400 SPORT COUPE REGISTERED JULY '29. SPECIAL ONLY $885. COOK'S. 1834 SO. FIGUEROA.

NASH late '28 Advanced 6 Sport Coupe. Reconditioned. Original finish. New India tires. $250 down. Peerless Distributors. 1638 S. Figueroa

NASH. All models. Safest place to buy NASH-BREYER MOTOR CO. Nash Distributors, 1132 S. Figueroa.

NASH advanced 6 sport roadster, late 1927, excellent condition. Cream color, Burbank top. $475. HE. 3414.

OAKLAND convertible coupe, latest '29, 6 wire wheels, fender wells, also sedan. $175 down. 640 S. Figueroa.

OAKLAND '28 Cabriolet, beautiful finish, good tires, guaranteed. $595. Reeve Gartzmann, 1201 S. Figueroa.

OLDSMOBILE '29 Coach. Best buy in town. Everything perfect. An unusual buy. Hurry! Only $170 down. KELLEY KAR CO. 1225 S. Figueroa.

PACKARD 8 Sedan '27, $900. 7-passenger, reconditioned throughout, new tires, guaranteed, terms.

Douglas M. Longyear, Inc.

7026 Hollywood Blvd. GRanite 2194. 1335 N. Vine St. GRanite 2194

PACKARD 30-72-26 Sedan. 6 disc wheels and tires. Side mountings. Not a scratch on it. Low mileage. Motor perfect. Fully guaranteed. Only $595 down, balance very easy. KELLEY KAR CO. 1225 S. Figueroa.

PACKARD 8 Custom Club sedan, latest '29, sold for $5700, run 4500 miles, 6 wire wheels, sacrifice less than ½ price, terms. $300 down. 640 S. FIGUEROA.

PACKARD '30 Light 8 De Luxe Sedan. Run short distance. Perfect. Guaranteed. Will sacrifice. Arrange terms. Harvey Goodwin, 1800 S. Figueroa.

PACKARD Standard 8 '29 de luxe sedan, 6 disk wheels, new tires, excellent condition. Guaranteed. OX. 7001

PEERLESS '27 SEDAN. Reconditioned, new tires and Duco. $165 down. Peerless Distributors, 1638 S. Figueroa

PIERCE-Arrow 33 Sedan, '26 ... $495
Pierce-Arrow 80 Sedan, '27 ... 495
Pierce-Arrow 80 Sedan, '28 ... 595
Pierce-Arrow 80 Roadster, '28 ... 795
Terms 25% down. 534 S. Figueroa.

REO '29 Flying Cloud Sedan, $985. HERBERT WOODWARD, INC. Reo Distributor. 1329 S. Figueroa.

Rolls Royce Phaeton

ESTATE AUCTION

Wed., July 9th, 12 Noon Sharp TERMS CASH 3986 Wilshire Blvd. (Corner Wilton)

GEO. FISHER, Auctioneer

EX. 1174

ROLLS-Royce 1925 sport phaeton, 6 wire wheels. 220 N. Canon Dr., Beverly Hills. OXford 1047.

ROLLS-Royce Panthom Sedan, latest 1929, run 12,000 miles. Tremendous sacrifice, terms. 640 S. Figueroa.

STAR '27-6 CABRIOLET. Marvelous bargain. Fully priced only $245. KELLEY KAR CO. 1225 S. Figueroa.

STEARNS-Knight phaeton '29. Private owner. Perfect condition. New tires. Sell for cash only. No dealers. See car at 319 S. Western Ave.

STEARNS-Knight sport touring. '29 model, low mileage, $350 due. My equity cheap. DR. 8687.

STUDEBAKER 1929 $695

Sedan, run less than 7000 miles. $175 down. 534 S. FIGUEROA.

STUDEBAKER bus, 1926, 18-passenger, $350 cash or trade. OX. 1985.

WHIPPET '29 96A Roadster—6 wire wheels, side mountings. Beauty at a very low price. Only $525 full price. KELLEY KAR CO. 1225 S. Figueroa.

WILLYS-KNIGHT '29-70 B Roadster. Excellent condition throughout. Fully equipped and guaranteed. $200 down. KELLEY KAR CO., 1225 S. Figueroa.

WILLYS-Knight 1927 "66A" Roadster. Elegant shape. Only $495. J. W. LEAVITT, 1330 S. Figueroa.

Trucks, Delivery Cars —40-L

PACKARDS

6 SEDAN 1928

8 SEDAN 1929

These were traded in on new trucks and must be disposed of immediately. The Brown Bevis Co., 4900 Santa Fe ave.

KELLEY'S TRUCK LOT

TRADES AND TERMS.

Parts for all makes of trucks. 1750 E. 9th St. TU. 2804.

1928 3-TON REO STAKE, $1650. PACKOL MOTOR SALES. 707 E. 7th St. TR. 4188.

REOS (3) 2½-TON PNEUMATICS. MACK Truck Corp., 20th & Alameda

FORD trucks and deliveries, 25 to choose from. 430 E. 7th st. MA. 3297

Trailers —40-M

PIKE TRAILERS, 2, 4, 6-wheelers, for sale or rent. PIKE AUTO TRAILER WORKS. 2615 SANTA FE AVE.

Trucks for Hire —40-N

TRUCKS for rent without drivers. 430 E. 7th. MA. 3297.

Automobiles Wanted —40-P

CARS or equities, any make, any model, one or a dozen. Highest prices. 1801 S. FIGUEROA. WE. 6936.

WANTED—70-A Willys-Knight sedan. Address N, box 7234, Times, Glendale.

CASH for your car. Late Fords, Chevrolets, Durants. Nothing earlier than '28. Bozzani. 637 N. Broadway.

FURNITURE—HOUSEHOLD GOODS, Sale, Exchange —30

BEDS, dressers, vacuum cleaner, chairs, typewriter, rugs, tables, bedding, piano, pictures. Bargain. OX. 6636.

YOUNG couple desire to purchase furniture. Pay cash. OR. 4971.

RUG, ORIENTAL, SIZE 9x12. PRICE $145. MO. 16144.

WALNUT and mohair dining-room set, excellent condition. Call OR. 0777.

MUST sacrifice oriental rugs, private party. 4094½ W. Third st.

3-PIECE mohair suite, 2 new rugs and chairs. 441 W. 52nd st.

BEAUTIFUL furniture cheap. 631 So. Cloverdale, Apt. 1. WH. 5996.

CARPETS, RUGS—New and used, $3 up. 1744 W. Washington. RE. 1307

ORIENTAL rugs—See Haroutunian for REAL bargains. 7022 Hollywood Blvd

9-PIECE Italian dining room set, davenport, sacrifice. OR. 0680.

OVERSTUFFED sets, emergency sale. Unusual bargains. 3608 S. Vermont

FURNITURE—HOUSEHOLD GOODS, Sale, Exchange —30

BIG WAREHOUSE CLEAN-UP SALE

Lot of the finest high grade furniture and rugs ever assembled in one place at practically your own price. $115. New style overstuffed set $57.50; 3-piece Persian mohair set $35; electric vacuum $8; occasional chair $5; odd overstuffed, Coxwell and throne chairs $10; bedroom set $29.50; walnut dining set $25; enamel breakfast set $10; gas range $13; coil spring, day bed and pad $18; bed-davenport; twin beds; $300 damask kidney set $140; walnut end tables 95c; $25 walnut davenport table $12. Beautiful walnut desk. 9x12 Axminster rug $18; hall runner. Wilton and domestic Oriental rugs, lamps, rockers, mirrors, hundreds odd pieces.

THIS IS YOUR OPPORTUNITY COME PREPARED TO BUY MOXLEY'S WAREHOUSE

1331 West Florence Ave. (72nd st.)

REPOSSESSED VACUUM CLEANERS

$9.75

GUARANTEED ONE YEAR GOOD AS NEW CRAMER ELECTRIC CO. 1303 W. WASHINGTON. WE. 2222.

BIRCH-SMITH FURNITURE CO. WAREHOUSE SALESROOM 3625 S. GRAND AVE. TR. 4121. New and real good used special.

3-piece velour set ... $37.50
Day bed and pad ... $12.50
Walnut combination table ... $12.85

BEDROOM set, 4 poster solid mahogany, dining table, 6 chairs, new overstuffed set, rugs, odd chairs, electric radio, lamps, marble top coffee tables, drapes, dishes, range. Dealer. Agents call. 269 S. HARVARD.

Furnishings Unusual

Living, dining, twin and full size bedroom suites. Dealer and agents call 3968 WILSHIRE BLVD.

STRICTLY high-grade furniture of all description, used, new and slightly shopworn, at sacrifice reductions. Furniture department. WILSHIRE STORAGE CO. 122 S. Western ave.

INVALID WHEEL CHAIRS

Largest stock in city, all styles. Prompt delivery. For sale or rent. Hospital beds, crutches, cots, etc. Lou Skeels. 1912 S. Main. WE. 6105

THREE Kermanshah Anglo-Persians, practically new; 1 27-in. by 9 ft. runner, 1 27-in. by 54-in., 1 36-in. by 63-in. 308 Lincoln St., Glendale. AL. 4939.

AT ONCE! Furniture, rugs, bric-a-brac, dishes, etc., of interest to people who are artistic and know good things. 2062 N. Highland. GR. 5815.

CARVED dining set, davenport, down cushions, Karpen chair, 3 complete bedroom sets, 11x15, 9x12 rugs, leaving. Studio, 680 S. New Hampshire.

ORIENTAL rugs, 11x18, $450; 9x12, $195. Chinese, 7x4, $40; also many other bargains, all sizes. 117 N. Western.

DINING set, 8-piece Duncan Fyfe. Beautiful walnut veneer. $240 value. June Bride Special $119. Coast Furniture Co. 861 S. Figueroa St.

WE RENT CHAIRS

dishes, etc., for weddings, banquets, 5000 folding chairs, tables. Lou Skeels. 1912 S. Main. WE. 6105

WE QUIT!

Furniture Below Cost. Must vacate by July 20. 4629-31 S. Vermont.

CASH only, hundred used rugs, $5 and $10 up. Used furniture, stoves, ice boxes. Open evenings. Free delivery any place. 1275 West Jefferson.

BEDS, springs and inner spring mattresses at astounding low prices. Furniture department. WILSHIRE STORAGE CO. 122 S. Western ave.

LIVING, dining, 2 bedrooms, rugs, range; lovely, new, all or piece. Dealer. See 4218 South Western.

VACUUM cleaner and attachments. Almost new. Very reasonable. VA. 0224.

BEAUTIFUL Windsor, 10-piece dining room set, cost $1200, will sell for $450. 335½ S. DETROIT.

DINING and bedroom sets, day bed, range, odd pieces. 111 S. Arden Blvd. HO. 7426.

GAS stoves, new and used, at money saving prices. STANDARD STOVE WORKS. 327 S. Hill. 2917 S. Main.

WILSHIRE home by the piece, living, dining, bedroom, rugs. Dealer. Agents don't call. 620 S. OXFORD

SACRIFICE beautiful FRENCH COMMODE, bric-a-brac, lamps, other furniture. OR. 4046.

WILLING to sell or rent high-class furniture for 3 small bungalows or 1 large house. AL. 4819.

FURNITURE for sale, leaving town. 612 N. CHEROKEE. GR. 0354.

HIGH grade 5-piece bedroom suite; other pieces. GL. 7843

FURNITURE, rugs of 10 rooms by piece. Dealer. Call 1191 CRENSHAW.

HIGH-grade custom furniture. Sacrifice less than ½. 4300 Beverly Blvd.

OVERSTUFFED—Retail at wholesale prices. 6353 Compton ave. JE. 1871.

PIANO, Victrola, furniture, $30. 4767 Baltimore, off Ave. 50 and York.

BARGAIN, VACUUM CLEANER, GOOD SUCTION, $9. YO. 0879.

OVERSTUFFED, private party; dinette set, $5; rugs, $10. 3209 W. 10TH ST.

ANATOLIAN Oriental rug 48x88. Good condition. Cheap. WY. 5948.

Furniture at Auction —30-A

AUCTION

DE LUXE FURNISHINGS The Home of MRS. and MR. BEN WILSON MOTION PICTURE PRODUCER TUESDAY, JULY 8th, 10:30 A.M.

At 233 So. Irving Blvd.

Six blocks east of Rossmore.

Sale includes large and small oriental rugs, 11-piece solid mahogany Chippendale dining room suite, reception hall chime clock, Aeolian piano, beautiful living room pieces, lamps, mirrors, paintings, imported china and bric-a-brac, linen and bedding; 3 beautiful bedroom suites; art objects and many other articles. LEWIS S. HART, Auctioneer.

Auction-Tuesday

July 8th, 9:30 A.M.

112 E. Jefferson St.

FURNITURE, RUGS, LINENS and plenty of it for this sale. Walnut bedroom, living room and dining sets, other furniture just too numerous to mention. For bargains attend this sale. JEFFERSON-MAIN AUCTION HOUSE. Auctioneers, W. W. Orvill, C. E. Ward. HU. 4800.

AUCTION WEDNESDAY

JULY 9TH, 9:30 A.M.

3311 SO. MAIN

Gorgeous furniture and furnishings consigned to be sold by the piece to highest bidders including 8 and 10 piece dining sets, twin bed and full size walnut bed room sets, 2 and 3 piece living room sets, pianos, radios, gas ranges, ice boxes, cedar chests, beds, springs, mattresses, 300 linoleum rugs, 150 new rugs. BARAK & HAMBURGER, Auctioneers.

AUCTION, TUESDAY

JULY 8TH, STARTING 9:30 A.M.

3218 So. Main St.

A MAGNIFICENT SELECTION of USED FURNITURE AND RUGS of EVERY DESCRIPTION! FROM PRIVATE HOMES and APARTMENT HOUSES! EVERYTHING and ANYTHING! BE HERE! I. DORSHKIND & SON & M. LEVI Auctioneers. HUmbolt 5011.

FURNITURE AUCTION

Tues., July 8, 9:30 A.M.

MARTIN GREEN AUCTION HOUSE. 2830 SO. VERMONT AVENUE. Furniture and furnishings all descriptions to suit your pocket book. COME PREPARED TO BUY. MARTIN GREEN, AUCTIONEER.

Auction, Tues., 2 P.M.

321½ S. Rampart. Furniture, rugs (8 rooms.) bed, living and dining room, dressers, 3 bedrooms, sanitary couch, hall carpet, rockers, linens, bedding, dishes, kitchenware, etc. Strouse-Lennerd Co. Banks, Auctioneer. AX. 0918

AUCTION

Wed., July 9th, 9:30 a.m.

2836 S. VERMONT AVE. Vermont Furniture Clearing House BARGAINS FOR EVERYONE. BILL GREEN, AUCTIONEER.

AUCTION!

MONDAY, JULY 7, 10:30 A.M. Beautiful furnishings by piece. 119 SO. KENMORE AVE., 4 blocks west of Vermont; 1½ blocks north of 3rd Street. C. H. O'CONNOR & SON, Auctioneers.

Auction Tuesday

2535 W. Pico (near Vermont.) Furniture, oriental rugs, odd pieces, bric-a-brac. W. DWIGHT HAMMOND Auctioneer. EX. 6141.

2 AUCTIONS

Wed. 10 a.m. Sat. night 7 p.m. 3404 So. Vermont at Jefferson. All kinds furniture and furnishings. MINTZER CLEARING HOUSE.

Furniture Wanted —30-W

Call HUmbolt 5011

WE PAY THE PRICE!

We Pay 25% More

If you mean business, call RE. 9318.

Phone HUmbolt 4517

MORE MONEY—ANY AMOUNT.

CALL HU. 4800

Want furniture at once for cash.

GET all your furniture is worth by calling an old reliable firm. CASH. HU. 4145.

WOULD like to buy furniture from private party. OR. 9587.

WANTED—Privately, furniture, rugs, etc. Cash. MRS. NASH. EM. [illegible]

FURNITURE—HOUSEHOLD GOODS, Sale, Exchange —30

Furniture Wanted —30-W

HIGH-GRADE FURNITURE AND FURNISHINGS FOR CASH. REMOVE AT YOUR CONVENIENCE.

WESTMORE 8291

LEWIS S. HART. Evenings RE. 3402

ORIENTAL rugs, paintings, complete household furnishings. Will sell you out immediately for cash at auction. NATIONAL AUCTION AND SALES CORP., 461 Roosevelt Bldg., 727 W. 7th st., Los Angeles. TU. 9541.

I PAY spot cash for furniture, oriental and domestic rugs, pianos, radios, antiques, bedding, linen, silverware, any quality or quantity, take possession at your convenience. RE. 9373. RE. 5807—Evenings OR. 9663.

WE pay the most. All cash. Call

RI. 3353 OR EX. 3904

We have largest demand in city for furniture, rugs, pianos and linen.

ALL KINDS OF FURNITURE. IF YOU MEAN BUSINESS, I MEAN CASH. CALL ANY TIME.

You Gain 30% HU. 1985

More Cash for Furniture

The Open Market GL. 0707

Call REpublic 9404

Let GREEN prove that he pays more for your Furniture and Furnishings.

GET HIGHEST PRICE

Call Mr. Wallace, EX. 6141

WHEN ready to sell your furniture, any amount, call CALHOUN'S for best Cash results. AX. 3889.

LET George show what he can do. More for your furniture. OR. 5739.

WANT high grade furniture, rugs, pay spot cash. 1235 Rimpau. OR. 9663.

YOUNG couple desire to purchase furniture. Pay cash. OR. 4971.

TED PAYS MOST FOR FURNITURE. TRY ME. PHONE TR. 0702.

I PAY the most for furniture and rugs. DR. 0286. 1316 Wilshire Blvd.

DESKS, CHAIRS, SAFES, FILES. Need badly. FAber 5101. [illegible]

WANT FURNITURE FOR 15-UNIT COURT. PAY CASH. RE. 8502.

SEWING MACHINES— For Sale, Exchange, Etc. —30-X

SINGER Drophead—$5 up. Portable electric, $15 up. Desk electric, $35. 1 year free service. 917 S. Broadway

GUARANTEED sales, repairs and rents. 3715 S. Vermont. RE. 7502.

MACHINES, pianos, organs, bought, sold, rent $1 up. 624 W. 9. TU. 5605

MUSICAL INSTRUMENTS— Sale and Exchange —31

BARGAINS IN NEW AND USED PIANOS

STEINWAY PARLOR GRAND

Mahogany finish, beautiful tone, just like new; greatly underpriced.

Other bargains in used Sohmer, Mason & Hamlin, Chickering, Weber, Kurtzmann & Krakauer pianos. Also Bargains in Used Radios.

WAREHOUSE

15th & Los Angeles Sts.

MODERN GRANDS

SOLD OR RENTED DEMONSTRATORS & EXCHANGED $10 DOWN $10 MONTH $385 UP

Knabe, Hazelton, Behning, Stieff, Behr Brothers, Steinway, Sohmer, A. B. Chase, Brambach, Lester, etc. UPRIGHTS Fine condition. $49 up. $1 weekly.

Richardson, 730 W. 7th

NOW IS THE TIME TO BUY

Pianos—Radios—Records

Band instruments, sheet music, etc. RETIRING FROM BUSINESS. $250,000 stock. Prices slashed. All standard makes. Terms. MARTIN MUSIC CO. 734 S. Hill st.

MASON-Hamlin parlor grand, latest dull mahogany. See if you can tell from new. ½ price of new one. Biggest bargain in Calif. in the world's finest piano. Terms. 434 N. Beverly Dr., Beverly Hills, after Sunday.

GRAND PIANO $150

Also Steinway, Chickering, Knabe, A. B. Chase, Kimball used grands cheap. Wilshire Storage, 122 S. Western.

"STEINWAY" GRAND STYLE B Parlor size, over $1000 discount. Fine condition, carefully used. Act. Wilshire Storage. 122 S. Western.

BUY YOUR PIANOS AND RADIOS on our RENTAL PLAN, 4th floor

May Co. Music Dept.

BEAUTIFUL Baldwin piano, slightly used. A monumental work of a master craftsman. $275. Storage. 913 S. OLIVE.

STEINWAY antique grand, $200. Decker parlor grand, $275. Terms. Musical Storage, 913 S. Olive

FISCHER Grand Piano, make offer. Must be sold Monday. Harry's Transfer. 913 S. Olive.

KNABE LOUIS XVI GRAND, $550. Artist size. Wonderful tone. Used. Wilshire Storage. 122 S. Western.

$125 PHONOGRAPH, like new and records, $9. 1487 W. ADAMS.

CHICKERING art grand, $395, used. Wilshire Storage, 122 S. Western.

$1600 KRANICH & BACH grand, $350. Used. Wilshire Storage. 122 S. Western

MASON & Hamlin piano, $45, used. Ask for Miss Burr. 913 S. Olive st.

SACRIFICE my beautiful new Baby Grand piano and new radio. WH. 9018

BABY grand, like new. Cost $850, sacrifice for cash. 268 S. Normandie

KIMBALL, $80; Ivers and Pond, $60. Grands for balance. 2762 W. PICO.

PIANOS, organs, machines, bought, sold, rent $1 up. 624 W. 9th. TU. 5605

BUNGALOW PIANO, LIKE NEW, $65. Rent or sell $1 week. 140 S. Broadway

For Rent —31-A

GOOD RENTAL PIANOS

$4 A MONTH UP

BIRKEL MUSIC CO. 446 South Broadway. VA. 1241.

NEW grands, upright pianos rented. Lowest rates. Rent applies on purchase later. WURLITZER. 816 S. BROADWAY. FAber 4011.

75 PIANOS 50c WEEK

Free delivery plan. Good pianos. STARR. 3201 W. 54th. VE. 7703.

OVER 100 PIANOS FOR RENT Low as $1 month. Players $2. Grand $5. Rental applied on purchase. Cartage free. Storage. 913 S. OLIVE.

RENT a piano—Grand, uprights, players. Save you money, as low as $4 per month. PLATT. 832 S. BROADWAY. Open nights till 9. TR. 3171.

YES, WE RENT PIANOS. OUR TERMS ARE LOWEST. FITZGERALD. 727 SOUTH HILL. OPEN NIGHTS.

PIANOS for rent, any style. Low monthly rental. Southern California Music Co., 806 S. Broadway. VA. 2221

Wanted —31-W

CASH for uprights and grand pianos, radios. RE. 5807. Evenings, OR. 9663

RADIOS—EQUIPMENT— For Sale, Exchange, Etc. —37

$1 RADIO SALE

All electric $19 up. Majestic, Victor, Grebe, Atwater Kent, Radiola, Kolster, Philco—floor samples, demonstrators, guaranteed. $1 down, balance long time pay plan. Radios rented $1 month. Apply buy later. Open nights. 844 S. Main. VA. 6252.

$85 ALLOWANCE

For your old radio or phonograph in trade on latest Victor Hiboy R-32. Regular $238, now $152 and your old instrument. WURLITZER, 816 SOUTH BROADWAY. FAber 4011.

RADIOS FOR RENT

All electric sets. $3-$4-$5-$7.50 per month. Southern California Radio Co. EX. 1161.

ALMOST BRAND NEW, ALL-ELECTRIC 10-TUBE RADIO. UNSURPASSED TONE. MAGNIFICENT CONSOLE. SACRIFICE FOR ONLY $39 CASH. 2526 S. CATALINA.

BRAND new 1930 Jackson Bell radio, 7 tubes, screen grid, model 60, complete. $59.50, will sell for $44.50 cash. Phone MU. 7844 between 9 a.m.-5 p.m.

A.C. 6-tube complete, guaranteed, $20. 719 N. KINGSLEY DR.

RADIO SERVICE, guaranteed, $1. Call WESTERN MUSIC CO. EX. 2644.

A. C. DAYTON, new 1930 model, beautiful, sacrifice for cash. UN. 3731.

MUST dispose brand new radio, sacrifice. Also baby grand piano. WH. 9018

MACHINERY, ALL KINDS— Sale and Exchange —32

AIR COMPRESSORS

ALL SIZES, NEW AND USED THIS WEEK'S SPECIALS

¾ H.P. Lacer unit ... $95
1 H.P. Lacer unit, nearly new ... $153
1½ H.P. Kellogg unit ... $165
3 H.P. Baker unit, good shape ... $295
5 H.P. Rix unit, 2-stage silent chain drive, 24x72 tank ... $295
8 H.P. 2-stage unit, 20x72 tank, has been in use approximately 3 weeks. A bargain. 30% discount.
8 H.P. Baker 2-stage unit, 24x72 tank, new guarantee ... $485

ALL BARGAINS AT FACTORY SALES OFFICE BAKER HANSEN MFG. CO.

2645 W. PICO ST.

AUCTION SALE

Air Compressors, Paint Spray Guns, Car Washers, Hydraulic Hoists, Gasoline Trailer, Motor Accessories, Tools and Equipment, Drill Press, Electrical Drill, Vises, Belting, Bolts and Fittings, Air Gauges, etc. Also complete Office Furniture. Friday, July 11, at 11 a.m., on premises.

1369 Venice Boulevard

Inquire Michael M. Weiss, Auctioneer. TUcker 1420.

USED MACHINE TOOLS AT special low prices. MODERN Machinery and Supply Co., 470 E. 3rd.

THOMPSON BOILER WORKS Steam boilers. Water heaters. Gas and oil burners. Boiler repairing.

BATTERY chargers, grinders, grease gun, drills, gas pumps. 110 E. 11th.

ELECTRIC MOTOR SHOP. Buy, sell, exchange. 210 E. 3rd st. VA. 8878.

Machinery Wanted —32-W

50 TO 70-ton punch press, flywheel type, not geared. State price, make and age. No attention paid if price not stated. Address S, box 25, Times Office.

WANT Ezell brake tester, quick way valve facer. WE. 6121.

AIR COMPRESSOR BARGAINS

AT COST PRICES WHILE REMODELING OUR BUILDING

U. S. EQUIPMENT CO.

501 W. Washington.

WE. 2202

"MEYERS MEANS MACHINERY" Headquarters for Punch-Presses. Sheet and Plate Machinery. Machine Tools. MEYER MACHINERY CO. Sheet Metal Production Engineers. 1930 Santa Fe Ave. VA. 3762

"BOILER FOR EVERY PURPOSE" 1½ to 25 horsepower boilers in stock. S. A. REGEL & CO. 1810 E. 55th St. LA. 1945.

GOLD stamping press, Simplex, new, bargain. Letters leather goods. VA. 6333 week days.

AIR compressors and paint sprayers, $25, $45, $65, $95, $125. Some tire and garage equipment. 110 E. 11th.

REBUILT MACHINE TOOLS Easy Payment Plan Palmer-Given Co., 2014 Santa Fe ave.

MACHINE tools, woodworkers, plumbing, sheet metal machinery. 407 E. THIRD ST. FA. 3977.

MISCELLANEOUS— For Sale —33

BUTCHERS' SUPPLIES

Refrigerators, display cases, meat blocks, cutting tables, etc. SOUTHWESTERN BUTCHERS' SUPPLY CO., 50th and Long Beach Ave.

AUTOMATIC water heaters, $10; heaters, $5; bathtubs, $15; trays, $5; toilets, $12. 304 W. Manchester. TH. 6296.

FOR SALE—Choice Royal apricots on the tree. About 50 trees. 2243 N. CHEVY CHASE DR., Glendale.

BENCHES, 24, for church, theater or dance hall, make offer. GR. 8657 or call at 1141 N. Gower st.

WASHERS, used. Easy, Maytag, others. Also new apartment size at $32.50. Terms. 928 W. 7th. TR. 7618.

BUILDING materials. Easy payments. CANE BUILDING SUPPLY 229 E. 9th. Corner Maple. TR. 7943

4 POOL, 2 snooker, 1 billiard. Sacrifice for cash, any part. 1633 West Hadley, Whittier.

MASSAGE table, also chiropractor's table. 1115 W. 6th st. VA. 7082.

HOFFMAN PRESS, LIKE NEW. $235 924 W. 2ND ST.

TWO choice crypts in Inglewood Cemetery. Call owner. FAber 1158.

Maytag washer $35, Thor and ironer $85, after 3 p.m. 1052 W. Florence.

MAYTAG WASHER, late model, like new, $110 cash. 7423 S. Vermont.

POOL AND SNOOKER TABLES and supplies, new, used. 2104 Maple ave.

Office, Store Equipment —33-A

SHOWCASE BARGAINS

This week's specials, used stock.

Refrigerator cases, 3 line-ups. 30 jewelry cases, oak, mahogany. 200 ft. of lunch counters. 7 mechanical soda fountains. Immense stock floor cases.

PRICES ARE VERY LOW. USED FIXTURE DEPT.

Weber Showcase & Fixture Co., Inc.

330 S. LOS ANGELES. VA. 3710.

STORE FIXTURES

Grocery, butcher, restaurant equipment of every description. "Davis Has It." New, renewed and bankrupt. We manufacture. Easy terms. Free parking. Davis Store Fixture Exchange. 1349 S. Main. WE. 9059.

DESKS FILES SAFES

5 stores, chuck full, new and used, many close-outs at ½ prices. We rent equipment option to buy later. We pay for your auto park. Miller Desk and Safe. 211 W. 2nd st.

OFFICE FURNITURE

2 CARS FACTORY SECONDS 56 walnut and mahogany desks, $29. 100 2nd-hand roll and flat desks, $15. WE RENT DESKS, FILES, SAFES. 236 S. Spring. Security. MU. 9505.

HANSON DESK CO.

1042 SO. OLIVE ST. NEW and RE-NEWED OFFICE EQUIPMENT. Bought, Sold, Exchanged. WE. 1988.

SHOWCASES, SODA FOUNTAINS, FIXTURES, OFFICE FURNITURE. IMMENSE STOCK PRICED RIGHT. WEBER SHOWCASE & FIXTURE CO., 316-30 S. LOS ANGELES ST. PHONE HU. 0460.

DESKS-CHAIRS-SAFES

FILES AND OFFICE SUNDRIES

Ware Desk & Safe Co.

831 So. Olive St. TUcker 4822

COMPLETE OFFICE EQUIPMENT WHOLESALE AND RETAIL. SPECIAL DESK BARGAINS NOW AT ACTUAL COST. 400 SO. LOS ANGELES ST.

CAFE fixtures, store equipment, counters, stools, registers, ranges, steam tables, terms. California Store Fixture Co., 763 S. Los Angeles St.

USED office furniture, buy, sell, rent typewriters. Western Office Furniture Co., 806 S. Hill. FA. 3795 and 96

DESKS, SAFES, CHAIRS. We buy, sell, rent desks and files. LOU SKEELS. 1912 S. Main. WE. 6105

McCRAY REFRIGERATORS AND DISPLAY CASES, new and used, terms. 1340 E. 6TH ST. VA. 7636.

NATIONAL cash register, late model, cost new $775. Bargain. $400. See Mr. Ware, 730 W. 7th. TR. 0194.

USED DESKS, CHAIRS, FILES, SAFES. Furnish your office complete. Cash or Terms. 1200 S. Grand Ave.

CALIF. RESTAURANT EQUIPMENT. Complete equipment. New and used. Terms. 380 S. Los Angeles. MU. 4201.

CASH register, U. S. slicer, 3 scales, 2 fans, meat blocks, center icer, counters, etc. 3236 S. BROADWAY.

EDIPHONE dictation and transcribing machine, perfect condition, $60. FA. 6931. 1016 Douglas st.

FIREPROOF office safe, good as new. 400 SOUTH LOS ANGELES STREET

SAFE, second-hand, for sale cheap. 1429 S. Los Angeles st.

CASH REGISTER BARGAINS, all sizes. Easy terms. 214 E. 9th. VA. 9221.

SAFES, new or used, reliable quality, easy terms. Shealy's, 944 S. Main.

USED OFFICE FURNITURE 631 S. Spring. 3rd Floor. VA. 5306.

Typewriters and Supplies, Adding Machines —33-B

ALL makes Adding, Bookkeeping Machines, Typewriters, Checkwriters, bought, sold and exchanged. TYPEWRITER INSPECTION CO. Main Office. Phone 325 West Second St. TRinity 5658.

ALL makes, rebuilts, at 35 to 70% below manufacturer's new price. Terms $5 monthly if desired. WHOLESALE TYPEWRITER CO. 440 S. Spring st. Phone TU. 7112.

ALL MAKES typewriters sold and rented. 200 machines to select from. Special student rates, 3 months $5. California Typewriter Exchange. 238 S. Broadway. MU. 1810.

ADDING, book-keeping machines and typewriters, bought, sold, exchanged. Los Angeles Adding Machine Co., 217½ S. Broadway. TU. 6294.

REMINGTON, $10; Royal, $22.50; Underwood, $29. 208 W. 2nd st. VA. 9038

Clothing, Furs, Etc. —33-D

BEAUTIFUL dresses, coat and suit, $3 each. Fur. Reasonable. VA. 3729.

SILK DRESSES $2, $3, coat, Shantung suit, $5 each. Like new. MO. 17784

SAMPLE fur coats, foxes; trimmings. 719 S. Los Angeles. Room 601.

Jewelry, Diamonds —33-E

DIAMONDS FOR LESS AT KUSEL. 406-7 Stimson Bldg., 3rd and Spring.

Lumber, Building Materials —33-H

ALL KINDS of Building Materials—Doors, $1; windows, 50c; sheeting, 1x4, $10 M.; 2x4 to 2x12, $18 M.; new siding, $25 M.; flooring, $20 M.; laths, 25c bundle; sinks, $1; basins, $2; bath tub, $10. Plumbing fixtures, cabinets, low as $3; paint, $1 gallon; roofing, $1.35 roll; automatic heaters, $10; 7-8-in. hardwood maple flooring, cheap. STAR WRECKING CO., 930 East 9th St.

HARDWOOD FLOORING AND CEDAR LINING

Slightly damaged by fire and water at less than ½ wholesale price. A. B. Rice Floor Co., 2417 E. 23rd st. JE. 3592.

USED lumber, pipe, fittings, tubs, sinks, etc. Cheapest prices in town. We deliver. L. A. Wrecking Co., 810 E. 9th. Open Sunday. Overstocked.

2 BEAUTIFUL marquis; clean brick loaded $4 M; uncleaned brick $2 M; and lumber $18 M. F.o.b. job. Mackey Engineering Co. RE. 9290.

Houses to Be Moved —33-V

CAFE building, a beauty, and oil station. 2856-2902 Los Feliz Blvd.

3-ROOM dandy bungalow. 3546 S. 3rd st. Owner at 930 E. 9th. VA. 8136.

MISCELLANEOUS— For Sale —33

Houses to be Moved —33-V

Must Sell at Once

6 fine homes to be moved. Open every day until sold. 2134 to 2203 W. 35th st. Submit bids. GL. 1168.

ATTENTION!!!

Income investors be sure to look into this. 4-family stucco, strictly modern, 5 rooms to each flat, 45x86. 1724 N. VINE.

SINGLE and double bungalows, 3 to 6 rooms, 1 story, 133 W. 38th Place. 119-34-38 W. 36th st. 120-29½-31 W. 37th. Owner at 930 E. 9th. VA. 8136.

2 DOUBLES, 3 and 5 rooms; also 3-room bungalow, all hardwood, fine condition. Owner on premises. 1610 N. VINE ST.

SPEED saves you thousands if moved 10 days. $850 for costly 7-room home, mahogany finish. Takes 60-ft. lot. 3702 Angelus Mesa Dr.

INCOME—MODERN stucco, 4 units, tile sinks and baths. 6323 YUCCA St. off Vine st., Hollywood.

WANTED— Miscellaneous —34

BOOKS BOUGHT

HOLMES BOOK CO.

814 WEST 6TH ST.,

PHONE TR. 2285

We Pay Cash in 3 Hours

FOR RESTAURANT FIXTURES J. J. SUGARMAN & CO. 415 EAST 9TH STREET. VA. 2391.

WANTED—Use Standard De Vry motion-picture camera. See Mr. Scott. 415 S. Main st.

CASH for a small stock of groceries. Address M. C. WHEELER, 6911 West Blvd., Inglewood.

DESK—3 flat or roll top, also files, safes. Cash. Mr. Birsch. MU. 9506.

Clothing, Furs, Discarded —34-A

WE pay most for men's used clothes. Goods of all kinds. Kisner. MA. 4474

Diamonds, Jewelry —34-B

WE PAY MORE CASH

For your DIAMONDS, WATCHES, Jewelry, Silverware and Everything. BROKERS' JEWELRY CO. 513 S. BROADWAY. 2ND FLOOR.

DIAMONDS, pearls, gold, silverware and other articles wanted. Top Prices Paid. MARKWELL & CO. 707 S. Hill. SUITE 505. TU. 9291.

CASH for diamonds and gold. Karl Zech Co. 715 Foreman Bldg. VA. 9709

DIAMONDS bought for cash. M. Light. 436 Bank of America Bldg. 7th-Spring

SWAPS— All Sorts —35

ACRE in L. A. 2 boulevard lots. Want bungalow. Will assume. GLad. 7519.

APARTMENT, 21 rooms, trade, lease furniture. Rent $60. What have you? 262 S. PACIFIC, Redondo.

AUTO, Studebaker big six touring. What have you? GLadstone 7510.

CABIN, 3 rooms, furnished, clear; want good late model auto. MO. 1591

CABIN SITE, lot, trade for tractor, pipe, truck, etc. 2438 Lyric ave.

CADILLAC coupe, '24, new paint, tires, trade. 1021 Esperanza. GL. 3049.

[illegible]

LOT clear, wanted for clear Chevrolet sedan. Evenings, UN. 5154.

RADIO, electric, for cash register, typewriter and desk. GL. 7352.

RESTAURANT, 42 seats, opposite Douglas Aircraft plant (employing 1200 men.) No near competition. Investigate. No reasonable offer refused. Terms. Trade for lot, acreage or [illegible]. 3913 OCEAN PARK BLVD.

[illegible]

1515 DURANGO, PICO DISTRICT. High-class 14-room duplex. Rent $140. New. Encumbrance $7500. Price $16,500. For what? Owner. CAP. 5817.

ATTENTION!

Lot, clear, 25x175, will trade for FORD 4-door 1930. OX. 4963.

CLEAR corner lot, 50x100 and garage for 1930 coupe or roadster. OR. 7057.

$750 EQUITY in lot, sacrifice, $400 or car in trade. 1431 W. 56th st. rear.

$3000 CLEAR B zone lot 60x150 for '30 Packard, La Salle or Cord convertible coupe. OX. 5828.

5 LATE model 7-tube electric radios. Regular $99.50. For auto or what? 332 W. 79th st.

WANT auto, radio, or what for my equity in 3-room house near Pico and Hauser. OX. 6400.

$150 Noiseless typewriter, sell or trade. RE. 4346. 1600 W. 24th st. Apt. 1

5 LOTS in Los Angeles for Vista acreage or sell cheap. 1880 N. Western.

$800 EQUITY in chicken ranch. Reseda, for auto or what? OR. 7100.

SMALL Seaside, terms, Manhattan. Address R, box 382, Times Branch.

WANT 33x6.00, 33x4½, tires, new or used, give cash or trade. GL. 7510.

PERSIAN kittens, $5 up. Persians at service. Cats boarded. HU. 4973-J.

MONROE calculating machine for transit. 2304 HAUSER. WH. 6950.

½ PRICE, Hill stucco, want offer. Address S, box 299, Times Branch.

4-ROOM bungalow, Glendale, $1900. Equity for $500 or what? OR. 7100.

6½-YEAR-old black saddle horse. Want diamond. Van Nuys 763-W.

POULTRY, DUCKS, GEESE— Rabbits, Supplies, Etc. —44

MAMMOTH BRONZE BABY TURKEYS 50c EACH. WHITE PEKIN DUCKS 15c EACH WHILE THEY LAST. 2048 E. FLORENCE AVE. TELEPHONE LA. 6893.

WANTED POULTRY. Highest prices paid. Call anywhere. CITY POULTRY. 2623 S. Hope. AT. 9263.

2 BROILERS, $1. Pullets, 75c. 801 W. VICTORY, Burbank Pullet Farm.

PETS AND SUPPLIES— For Sale, Exchange, Wanted

Birds —46-A

RARE Birds of all kinds. BIRD WONDERLAND. 15640 Ventura Blvd.

WANTED—Canaries, spring hatch. FLOWERS'. 17855 Ventura Blvd.

Cats —46-B

BEAUTIFUL pedigreed Tortoise, smoke and red. 1033 S. Westlake. DU. 1349.

Dogs —46-C

COCKER SPANIEL, male, pedigreed, 5½ months, champion stock, beauty, reasonable. OR. 8542

PEKINGESE puppies, full reds, leading stock, healthy, rough, show type pets. Sun. and evenings. 1936 DRACENA DR. [illegible]

WIRE-HAIRED Fox Terrier Puppies. 636 SO. WESTERN AVE.

WIRE FOX TERRIER PUPPIES 2970 Blanche, Pasadena. Colo. 1987.

HOUSES— For Sale Miscellaneous —50

LOT OR EQUITY wanted as down payment on new Spanish bungalow near Hollywood Breakfast Club. Few minutes' walk from 3 golf courses. Three bedrooms, tile bath and shower. Beautiful rear patio with outdoor fireplace. Full price $9500. Convenient terms. Get key at 4322 Crenshaw Blvd. VE. 1176.

HANCOCK PARK

SACRIFICE

Northwest corner 6th and Mansfield. English bungalow, 8 rooms, 3 baths. Grounds enclosed. Only $15,000. Easy terms. Open.

WEHRLY & MORRISSEY

165 So. La Brea. WY. 3109.

LIVE 12 Minutes from Downtown. Finest property in East Hollywood. COOL—HIGH—HEALTHFUL—DRY 12 New Homes All Bargains LAKE VIEW LOTS SMALL MONTHLY PAYMENTS. RENTALS. Bungalows, Flats, Duplex. Your lot accepted on homes. OL. 4410. Moreno Highlands. OL. 4410

AUCTION, Tuesday, July 15, 11 a.m. 8-room home. 1927 N. Hobart Boulevard. 1 block south of Los Feliz Boulevard. Beautiful lot 90x140. Fine district. C. H. O'CONNOR & SON, Auctioneers.

2-STORY Spanish stucco, 7 large rooms, 2 baths, furnace heat, north of Vernon avenue. Submit lot as part payment. Owner and builder. 4367 CRENSHAW BLVD. VE. 5398.

300 S. McCADDEN PLACE Open for Inspection. Brand new English Home. HOWARD & HOWARD. DU. 1846.

HOUSES— For Sale

BEVERLY HILLS [illegible]

[illegible]

Don't Read This [illegible]

[illegible]

A private home offered by owner

[illegible]

$4600

[illegible]

NEW 14-ROOM DUPLEX

[illegible]

West and Southwest

FOR SALE FURNISHED

[illegible]

FOR A QUICK SALE

[illegible]

South and Southwest

Bring Your Trunk AND MOVE IN

Completely Furnished

[illegible]

Angeles Mesa Home

[illegible]

$4950—TERMS

[illegible]

HOUSES— For Sale

North and Northeast —50-F

[illegible] EQUITY in 4-room modern bungalow for $1000. CH. 4694.

HOLLYWOOD— For Sale, Exchange, Etc.

[illegible] NOW SACRIFICED for $14,500 $2000 cash. Beautiful new Hillside home. Nine rooms, four bedrooms, three baths. Magnificent view. 1467 Kings Road. [illegible] block of Sunset. See owner. SAN PEDRO LUMBER CO. [illegible] Central ave. Phone WE. 4341.

FOR ARTISTIC FOLKS ONLY. French Norman; Cathedral Salon [illegible] window; Knoll-top view. [illegible] 2 baths; 2-car garage. [illegible] Marshall High; close city. [illegible] $13,500. New $8300. Cash [illegible] balance at 5%. MUST GO. MO. 11333.

PRICED RIGHT

On Genesee street north of Sunset. A bungalow worthy of your consideration. For appointment call. O. L. MONTGOMERY CO. GR. 7938.

BEVERLY HILLS— For Sale, Exchange, Etc.

JUST COMPLETED

Another beautiful 2-story Spanish home, 9 rooms, 4 baths. It's a beauty. Must be seen to appreciate it. [illegible] room and library, beamed ceilings; 3 large bedrooms with [illegible], also maid's quarters. [illegible] kitchen with large porcelain refrigerator. All rooms painted and [illegible]. Near schools. If looking for a real home, see this one. 215 [illegible] Maple Dr., Beverly Hills. Owner on premises 1 to 5 p.m. Douglas [illegible]

STOP LOOK

623 N. Alta Drive

BEVERLY HILLS

New Mediterranean ten-room home. Large airy rooms, beautifully decorated. Four bedrooms upstairs. Large grounds. Very attractive price. O'CONNOR & CO. [illegible] 2244. 8603 Sunset Blvd.

[illegible] ARTISTIC, COMFORTABLE [illegible] bedrooms, 3 tile baths, (1 maid [illegible] downstairs.) Actually reduced to $19,500, mortgage $10,000 [illegible] inspection will convince you. [illegible] El Camino (was Speedway.) [illegible] Leonard, OX. 7161. Open daily.

[illegible]

245 S. RODEO

Is a bargain, you be the judge; it's a beautiful Spanish, 9 rooms, $3500 buy equity. Phone Mr. Winchell. [illegible]

ITALIAN MANSION

[illegible] $300,000 home, finest section Beverly Hills. Large grounds. Ballroom, swimming pool. For choice [illegible] property to $400,000. Will accept [illegible] and cash. WY. [illegible]

[illegible]

Special Buy by Owner

LOW PRICE AND GOOD TERMS New 2-story Spanish home. 616 N. RODEO DRIVE [illegible] OX. [illegible]

ARTHUR M. KELLEY CO. "Beverly Hills Home Specialists." Sales—Rentals—Exchanges. OX. 7655. Evenings OX. 2722.

Spanish Studio Home

[illegible]

[illegible] GEORGE ELKINS CO. [illegible] N. Camden Dr. OX. 1127.

[illegible]

See 700 Walden Drive

[illegible] & ELKINS—OX. 1171

[illegible]

WESTWOOD HILLS— For Sale, Exchange, Etc.

[illegible]

GLENDALE— For Sale, Exchange, Etc.

Electric Dishwasher

Frigidaire!

SEVEN-ROOM STUCCO

BEAUTIFUL CORNER LOT. [illegible] SYSTEM FRONT AND REAR, AWNINGS

$6400—$1000 CASH

[illegible] STUCCO HOME, absolutely new, inside and out, [illegible] corner porch, beautiful living [illegible] attractive dining room, dainty [illegible] room, 3 large bedrooms, [illegible] kitchen with $200 FRIGIDAIRE [illegible] ELECTRIC DISHWASHER [illegible] lawn and shrubs, sprinkler [illegible] slightly location, close to [illegible] and transportation. Exclusive Agents.

[illegible] Realty Company [illegible] S. Brand. Douglas 9201.

NEW TWO STORY

[illegible] stucco, 4 bedrooms, 4 baths, [illegible] lot facing two streets; [illegible] Rossmoyne section. $14,[illegible]

M. GANNON

[illegible] S. Brand. Douglas 3030.

[illegible] SALE or exchange, new 2-story [illegible] 4 bedrooms, 2 baths, unit [illegible] refrigeration, superior location. Want smaller Los Angeles or [illegible]. Price $13,500. 116 SO. BRAND.

R. L. MILLER CO.

Real Estate, Insurance, Loans. [illegible] BROADWAY, GLENDALE. Phone Douglas [illegible]

NEW 2-STORY—$9500

[illegible] location, 9 rooms, 4 bedrooms, tile baths, unit heat [illegible] S. Brand

[illegible] residence lot, Glendale, [illegible] $3650. Offer. J. Nelson.

[illegible]

PASADENA— For Sale, Exchange, Etc.

[illegible]

ALHAMBRA— For Sale, Exchange, Etc.

[illegible]

SAN MARINO— For Sale, Exchange, Etc.

[illegible]

HOUSES—
For Sale
Miscellaneous

BEVERLY HILLS HOME
If you can afford a better home site than Harold Lloyd or [illegible] Warner

Don't Read This Ad
But if you would like a [illegible] Spanish home with 4 baths, [illegible] colored fixtures and an [illegible] with tile floor, large living room, hand decorated. Loggia. [illegible] vate sleeping porches and [illegible] or high-class features (this [illegible] overlooks 2 golf courses.) [illegible] 7176 for appointment.

A private home offered by owner
1711 TROPICAL DRIVE
Just off Benedict Canyon
10 ROOMS AND 4 BEDROOMS
$12,750. EASY TERMS

PRICED RIGHT

JUST COMPLETED

$4600
Elegant home of 6 rooms. Modern in every respect. [illegible]

LOW COST OF BUILDING MATERIAL
[illegible]

LOOK
[illegible] N. Alta Drive
BEVERLY HILLS

NEW 14-ROOM DUPLEX
In Beverly Hills, artistic [illegible]

BEVERLY HILLS
245 S. RODEO

ITALIAN MANSION

West and Northwest

FOR SALE FURNISHED

FOR A QUICK SALE

Special Buy by Owner

Spanish Studio Home

700 Walden Drive

WOOD HILLS—

Electric Dishwasher
Frigidaire!
SEVEN-ROOM STUCCO
$1000 CASH

South and Southeast

Bring Your Trunk
AND MOVE IN
Completely Furnished

Realty Company

TWO STORY

Angeles Mesa Homes

GANNON

$4950—TERMS

MILLER CO.

2-STORY—$9500

PARK

MORRISSEY

East and Southeast

North and Northeast

SAN MARINO—
For Sale, Exchange, Etc.

A NEW 8-ROOM ENGLISH HOME beautifully designed and built. Also 3 new 6-room modern homes, all situated near our office. Will be open for inspection all day July 4, 5 and 6th.

Otto G. Wildey Co., Ltd.
Huntington Drive, opposite San Marino City Hall. Terrace 9310.

CITY LOTS AND LANDS—
For Sale —53

DOUBLE FRONT LOT, $600 CASH. Full price. Level. Value $2500. Near beautiful Rossmore district. Pacific Electric lines. Beautiful homes. Also larger $4500 lot for $1125 cash. J. A. MARNEY, 206 Central Bldg. TR. 5051.

2-ACRE FOOTHILL ESTATE
Brentwood district, landscaped with rare plants and sub-tropical fruits. Fine view, all level. Can be bought right. Phone Maescher [illegible] 2730 or Santa Monica 22846.

$2750. MORENO HIGHLANDS. $2750. Large view lot, wonderful environment. 12 minutes downtown, on transportation. Build your home now while costs are low. Easy terms and building loans. Phone OL. 7667.

W. 9TH STREET CORNER, $12,500, 50x135, near Ambassador Hotel. Call Mr. Scogings.
HAROLD G. FERGUSON CORP.
756 S. Spring St. TR. 2804.

NORTH OF LOS FELIZ BOULEVARD $3600, $950 down, 100-ft. frontage, beautiful view of mountains. Lot covered with oaks. Finest improvements included in price. OL. 2222.

READY for development, suitable for golf course, 155x110, short term lease, very reasonable rent. Phone Owner, OL. 3954.

50x135 APARTMENT LOT, 2 blocks to Bullock's Wilshire. Cheap for quick sale. OWNER, WA. 9308.

BUILDERS, several large B zone lots, Beverly district, cash. Sacrifice. OX. 5654.

FOR SALE OR LEASE, intersection corner on major West Side artery to beach. Owner, EX. 0130.

$3500. OAKCREST LOT, Hollywood. 50x170, all improvements in and paid. Mr. Hill, evenings, HE 4243.

1¼ ACRES ON BEVERLY BLVD., near State University. Only $9750. PHIL NORTON VA. 7181

$150 PER front foot. Business lot 25x100. Clear. Main business section Los Feliz Blvd. WY. 2306.

CHOICE apartment site, 60 ft. Close in. Owner. OR. 2911. No agents.

BEAUTIFUL residence lot, Lafayette Square at bargain price. OR. 0264.

2 LOTS. Trust deed basis. 7219 S. SAN PEDRO. YO. 7493.

100 FOOT, income Beverly bargain. $10,000, $2500 down. Owner CR.6725.

SNAP $1150 E. Hollywood view lot with double garage. Agent OL. 1404.

CLEAR lot, nice view, improvements. Take first trust deeds. AT. 6039.

CORNER Wadsworth and 104th st., 40x140, $1100. 885 N. Western ave.

BUSINESS PROPERTY—
For Sale —55

BIGGEST STEAL IN LOS ANGELES
Downtown, close-in, 3-story brick business property, shows 10% on investment; leased for ten years. Value will double in 5 years. $20,000 cash will handle. Owner deal with principals only. Address S. box 516, Times Branch.

ONLY $3500
FIGUEROA LOT 48x130
NEAR FLORENCE. WORTH $6500. 4800 S. Figueroa. AXridge 8545.

MUST SACRIFICE
Industrial building, 2-story brick, lot 50x150. Rented. Close in. Can lease $3600 year. Guarantee 12% on investment. Quick action necessary. Owner, VA. 6474.

3 STORES, VERMONT AVE. Always rented, on lot 40x140, near Florence. $7850; lot alone worth $10,000; buy now and make $ $. 7310½ S. Vermont ave. TH. 8107.

IF you have business corner, improved or unimproved, on any main boulevard or thoroughfare, see me, as I have all cash buyers. L. E. Grimm, 107 N. La Brea. Phone WH. 4205.

CORNER—7 STORES
WORTH $60,000. GIVE ME $36,000 AND TAKE IT. DU. 0573.

HOOVER street corner; C Zone lot, 125 feet on Hoover by 60 on 57th street. N.W. corner. YO. 6062.

$14,000, outstanding value 17½-10% net on $7000 equity. Leased 1-3 years. Well secured. Owner, CR 7632

BUSINESS lot, Santa Monica Blvd., near Highland. Must be sold. HE. 4936.

BUSINESS lot in Lucerne near lake at bargain. Write J. H. Tenbrink, 2936 6th ave., Los Angeles, Cal.

FLORENCE AVE. $1550, near Western. See Nickerson, 6125 S. Hoover.

SLAUSON, near Western, building and house. Price $3500. 5724 Western.

INDUSTRIAL PROPERTY—
For Sale and Exchange —56

INDUSTRIAL PROPERTY NEAR HARBOR
60 acres at Harbor City. Electric Railroad and paved boulevard run through land. Corner of Anaheim and Normandie. $2500 per acre.
GEO. H. PECK, Owner.
1364 S. Hill WE. 6093. Ask for Mr. Hill.

PRICED TO SELL
Industrial acreage in Los Angeles near Glendale. Water, Power, Lights 500 ft. of S.P. Track. Two Frame Buildings. 3 1/2 Acres—Level. $7000 per acre. Terms, no exchange.
See WM. HUNTER.
1401 So. San Fernando Rd. at Los Feliz. CApitol 2628.

OR LEASE SAWTELLE WAREHOUSES AND OFFICE ON SEPULVEDA BLVD. PHONE ELiot 1837.

INCOME PROPERTY—
For Sale —57

Hollywood Apartment
$180,000
INCOME $31,120 PER YEAR
5-story solid brick building, 146 rooms and lobby, 58 singles, 10 doubles, completely furnished, lot 100x 232, location A-1, near Hollywood Blvd. and Vine St. $55,000 cash, balance straight mortgage of $135,000 —furniture clear—no trades.

DUVALL'S
5537 HOLLYWOOD BLVD.
HOlly. 7026.

Wilshire Apartment
$50,000
INCOME $11,000 PER YEAR
2-story solid brick, 42 rooms, completely furnished, 4 doubles, 14 singles, 2 bachelors, electric refrigeration, located on main artery near good car service and stores. $15,000 to handle—no trades.

DUVALL'S
5537 HOLLYWOOD BLVD.
HOlly. 7026.

$7750 BUYS
8-room stucco double, lot 45 ft., tile bath and sink, double garage, in best west end district. Price less than cost. To liquidate an estate I will take small amount of cash down. I would like to see some deserving party get this property that wants to get a start in life, owning their own home. Subject to $4000, 1st loan only. It's a real bargain but must be closed out. WA. 9150.

BEAUTIFUL SPANISH DUPLEX
Near Country Club and La Brea. 13 rooms, 4 baths. Income $170 per month. Mortgage $13,000. WILL TAKE $4000 for this $10,000 equity. Call MR. BOYDEN, DU. 3000.

EQUITY in property, 838 S. Lake St. Lot 50x150. 2 2-story frame buildings. 6 apartments and 1 room; apartment-house site; mortgage $15,000, trust $3500. Call GL. 6156

FINANCE COMPANY
Has 12 new apartment houses, newly furnished, all clear, from $35,000 up. 824 Title Insurance Bldg. FA.3651

INCOME $5,760
New 8 large doubles, completely furnished, price $32,000. Some trade if clear. 1755 S. Hauser Blvd. OR. 9903

$83,000 NET INCOME
BUY IT FOR $650,000. DU. 0573.

SACRIFICE
Duplex on Orange, Wilshire district. Income $250. Small payment down. L. E. Grimm, 107 N. La Brea. Phone WH. 4205.

WILL SACRIFICE my $17,500 12-room duplex for $13,000. $2500 cash will handle. Near Los Angeles High School. Owner, HE. 5752.

NEW 6-room Spanish duplex, all tile kitchen, Frigidaire. Many novel features. Income $120 per month. $10,-500, terms. 2508 Lyric. OL. 1303.

FOR information pertaining to foreclosure property, priced right, call MR. CUTTS, VA. 0552.

4-FAMILY flat North Coronado street. 1 mortgage, $7000. 6%. Income $1800. Take clear vacant. OX. 2654.

HOLLYWOOD'S best paying apartments. $12,800 monthly. GR. 2645, 11-12.

$7500. DUPLEX, 10 rooms, furnished; double garage. Small payment. No trades. For details owner. AX. 2002.

CASH steals new up-to-minute duplex. One 3-year mortgage. VA.5769.

CHOICE apartment site, 60 ft. Close in. Owner. OR. 2911. No agents.

4-UNIT 18-room strictly modern flat. Garages. $13,500. VA. 5769.

4-FAMILY flat, Frigidaire, Wilshire and Robinson Boulevard. YO. 0579.

SACRIFICE 3-unit, income $100 month. $5950. 2706 W. Jefferson.

BARGAIN, 10-room duplex on S. Alvarado. EX 2803 after 4 p.m.

4, 5 AND 6-room nearly new houses. $100 cash; some trade. VA. 5769.

1717 WINFIELD ST. FORTUNE LAY-ER. McGARRY, owner. VA. 2294.

INCOME PROPERTY—
For Sale —57

66 ROOMS, 3-STORY
ONLY $85,000 TOTAL
$30,000 CASH HANDLES
Buys the best apartment value in Hollywood today. Alexandria Ave., near the boulevard. 19 singles, 8 doubles, 3 bachelors, 35 bathrooms. Completely furnished, carpeted floors, electric refrigeration, lobby, basement. Soundproof walls and floors, inter-communicating phones. Incinerator. A-1 construction.
Just finished May 15th. 100% occupied by June 1st. Best rental location in city, very good class of tenants. Income $21,000 annually. Small overhead. Absolutely no trades at this price. Location 1645 No. Alexandria Ave.
SECURITY HOMES CO., LTD.
7140 SO. WESTERN. YOrk 9126.

SUBURBAN PROPERTY—
For Sale —58

THESE TWO 3.26 AND 3.61-ACRE Whittier-La Habra foothill avocado orchard and scenic homesite properties can be purchased together or singly at the bargain price of $1600 per acre and on terms, if desired. Our development organization services are also available for those who want them. Edwin G. Hart, Inc., 724 Van Nuys Bldg., Los Angeles. Phone TRinity 4521.

15018 Ventura Blvd. Lot 60x175 with 5-room stucco and garage, home and business, foreclosure price $5500. Also 6051 Melvin Ave. 1 acre, stucco home, chicken runs, rest in strawberries, price $4500, 5% down to responsible people. Owner, MR. EDWARDS, TR. 4823.

ONLY $10 MONTH
Beautiful fruit-covered 1-4 acre in heart of Studio City, North Hollywood. OWNER, OXford 7851.

HEART of Malibu, 800 ft. elevation. 38 acres, ocean view, close in. $47,-500. Box 572, Beverly Hills.

Altadena

RESIDENCE lot, 100x150, sacrifice. Owner, 106 So. Harper, Los Angeles.

Arcadia

FOR SALE 200x336 on beautiful West Duarte Road and Sunset Boulevard. Modern 7-room house, large avocado and orange trees. Owner 1120 West Duarte Road, Arcadia. No agents

Huntington Park

$2350. 4-ROOM stucco, practically new, tile bath, large lot, $1000 cash. Sacrifice for quick sale. Phone LA. 5361. Owner. 10831 OTIS ST.

La Crescenta

10 OR 20 acres on boulevard 11 miles Los Angeles, 310 S. Alvarado, R. 100

San Fernando Valley

5-ROOM modern house with 2-car garage, ½ acre with fruit trees. $4500. 6908 TYRONE AVE., Van Nuys. Phone 182.

BARGAINS San Fernando Valley property. W. T. BURR, 205 Chatsworth Drive, San Fernando. Phone 36.

BEACH PROPERTY—
For Sale —59

VENICE
5-room stucco bungalow, ½ block off Lincoln Boulevard; full price $3000, $250 down, $30 per month.
HARRISON
VA. 2384. 404 Associated Realty Bldg.

BALBOA ISLAND
For Sale—Exchange, rent; furnished 3-room plastered bungalow, modern, sleeps 5; Balboa ave. and Abalone. Owner, 3321 Hill Dr., Eagle Rock.

BEACH cottage, furnished, nothing like it. On leased property near Santa Monica, 35 minutes from Beverly; electric range, hot water, sacrifice. Will lease. OX. 6226.

Balboa Bay Front Lot
35 ft. on bay at special price. WY. 1184.

OCEAN view lot, Hermosa, $100 down, $10 month. Total $1185. Choice location. All improvements, paved alley. Owner, TU. 7167. Going east.

LAGUNA, well furnished cottage, beautiful view, 4 rooms, accommodate 6, all conveniences, $2800 quick sale. $1000 mortgage. HE. 0230.

UNDERPRICED, ocean view sand lots at Manhattan, $595 up, 10% down. F. H. Dolan, owner, 8321 S. Vermont Ave. TH. 6351.

LA JOLLA corner, 2 blocks from ocean, modern 6-room home, furnished, two-car garage, patio. 7270 Olivetas ave. Phone La Jolla 3768.

BEACH COTTAGE, furnished, near Santa Monica on leased property. $3000. Call Mrs. Stillwell, FI. 2181.

PALISADES DEL REY
New, modern home for lease or sale by owner. 220 STERRY STREET.

FURNISHED cottage Laguna, view lot, $2500. RI. 4111. Station 48, 8314 KIRKWOOD, Los Angeles.

BOULEVARD corner, 1-3 underpriced. A real buy. Terms. Investigate. Lindsay, 3603 Highland, Manhattan.

SACRIFICE, Alamitos Bay business lot. 106 S. Harper, Los Angeles.

POULTRY AND RABBIT—
Ranches for Sale —60

SEND your name and learn of the CHARLES WEEKS POULTRY COLONY, the MOST INTENSIVE POULTRY CENTER in the world today, where sandy soil, irrigating water, balmy climate, home market, low cost of poultry houses and WINTER GARDENS make it an outstanding location for beautiful, self-supporting GARDEN HOMES. Charles Weeks lectures every Sunday, 2 p.m. on his own little farm off Sherman Way near Owensmouth, in west end of San Fernando Valley. Address CHARLES WEEKS, box K, Owensmouth, Calif.

ACRE with 4-room stucco, equipment for 1000 chickens, strawberries on rest of acre. $1000 cash handles. Also vacant acreage. H. E. Severn, 19449 Ventura Blvd., Reseda.

OWING to ill health will sacrifice for cash one model acre chicken farm including 900 hens. 16004 Bassett st., West Van Nuys, off Woodley.

½ ACRE, 5-room house, Van Nuys Blvd., near Sherman Way. $4000. Rockwell Smith, 5600 Van Nuys Blvd. Corner Burbank Blvd., Van Nuys.

WOULD you buy finest $18,000 chicken ranch in California for $12,950? A. HARRINGTON, Huntington Dr., Duarte. Phone Monrovia Black 324.

EXCHANGE Ohio farm, 126 acres, for L.A. income or ranch. Phone Black 4331, San Fernando.

IDEAL ⅞ acre chicken ranch, 2339 Naomi Dr. 2 miles west of Arcadia and 1 mile north of Temple.

4 ACRES alfalfa, $2000, $500 down, assume mortgage for balance. Gas and electricity. Box 51, Alhambra.

WE specialize in acreage, country homes and poultry ranches. KELSEY, 1548 Valley Blvd., Rosemead.

FOR RENT, SALE or trade, good small chicken ranch. Close in. ROLAND, 5503 S. Broadway.

2½ ACRES, also chick ranch. 1051 SUMMIT AVE., Pasadena.

COUNTRY, FARM, RANCH—
Properties for Sale —61

AGRICULTURAL heart of Kern county, the famous Buttonwillow ranch, 5 hours from Los Angeles, being sold in all size tracts by
MILLER & LUX
215 West 6th st. MU. 7347

Ideal Location for Tubercular Sanitarium
Only 60 miles from Los Angeles; dry atmosphere with freedom from fog; proper elevation; close to transportation; no restrictions. 70 to 125 acres available at bargain price. Address S. box 137, Times Office.

CLEAR 12 acres of oranges, 4 in peaches, 4 in figs, 8 in Emperor grapes; alfalfa planted between vines; ditch irrigation water, also wells. Orange Cove district, Fresno county. $15,000. Terms. Address R. box 201, Times Office.

GOOD PROFITABLE groves. Building sites. Country estates. GORDON F. BLACKWOOD, Realtor. Office on Blackwood Ranch, 2 miles southeast Glendora. On U.S. Highway 66 Member Pomona Valley Realty Board.

REAL AVOCADO LAND
Vista Irrigation District, no inflated prices. Perfect water, soil, climate and scenery. Terms. Let us show it to you. 319 Brockman Bldg.

MY 2 acres at Camarillo, suitable for avocados, citrus, bulbs, early vegetables and berries. Plenty of water. Easy terms. Richard Glover, P. O. Box 200, Camarillo, Calif.

BEST BUY IN CALIFORNIA. 1530 acres, wonderful sanatorium site; unexcelled sulphur springs; good for dude or stock ranch. O. Ellis West, Special Agent, Paso Robles, Calif.

FOR GOOD BUYS in poultry ranches, groves, acreage, trades,
W. A. SINCLAIR
101 So. Sierra Ave., Fontana, Calif.

AVOCADO LAND at Fallbrook is your safest investment for big returns. Many choice parcels. Raymond Wayman & Son, owners, Fallbrook.

80 ACRES, 2 miles from town, good soil, water, shade, $65 per. 1-3 down, balance your own terms at 7 per cent. Bank of Perris, Perris, Calif.

640 ACRES LEVEL LAND, FINE SOIL, WILL DIVIDE INTO 10 ACRE TRACTS. A BARGAIN. TERMS OR TRADE. 704 SUN BLDG.

150 ACRES good land, buildings, by depot. $600, clear. Alberta, Canada. Address S. box 142, Times Office.

CORNER on W. 54th st., very cheap. Also ranch. Also Piano and ice box. 2304 E. 37th st.

HAVE 3500-acre stock ranch, improved. $40,000. Will assume. HO. 3255.

BARGAIN, cash, 20 or 40 acres fine alfalfa. S. G. Sherman, Lancaster R. 1

Antelope Valley

HIGH class 160-acre ranch home, 86 in Bartlett pears, big crop, 45 in alfalfa. Underground irrigation system, modern buildings, all equipment. Worth $80,000, sacrifice for $36,000. No trade. E. P. Gray, 5369 Wilshire Blvd. WH. 5904.

COUNTRY, FARM, RANCH—
Properties for Sale —61

Antelope Valley

80-ACRE alfalfa ranch, Lancaster, $27,000. Will sacrifice my $15,000 equity for $5000. HO. 5004.

Arizona

34,228 ACRES near Boulder Dam Lake (to be.) G. P. Stevenson, Miramar Hotel, Santa Monica, Cal.

MOUNTAIN, RESORT, LAKE
Property —62

Secluded Country Estate
30 acres. Elevation 6000 feet, 125 miles northwest Los Angeles. Abundance large firs, pines, oaks, continually flowing stream. Just the place to build a country home. Spring of purest water. Restricted and absolutely private. A truly beautiful mountain property, only $9500. $4750 cash, balance over 3 years. First party seeing this will buy. Apply owner, address S. box 222, Times Office.

CABIN SITES
BIG BEAR PINES
$150 EASY TERMS
WATER AND LARGE PINES
CLUB MEMBERSHIP
F. W. COLE & CO.
320 Story Bldg. TR. 0021.

FOR SALE—A summer home on the stream at Camp Baldy, well furnished, nine beds, screen porch, fine place, bargain for cash. Karl A. Erickson, 811 E. Main st., Compton. Phone Compton 2811.

FOR sale or trade, cabin in Cedar Pines Park, near Arrowhead. Address R. box 270, Times Office.

EASTERN & NORTHERN—
Property
For Exchange —63-A

NEW YORK PROPERTY
Country home of 2½ acres on Long Island, 35 miles from New York City; best restricted residential section, 5 minutes from noted golf links and Long Island Sound; ideal all-year estate. Trade for citrus ranch or vacant property Beverly Hills. Owner. Address R. box 296, Times Office.

TRADE, 440-acre South Dakota farm, rich soil and improved, for small ranch in San Fernando Valley, with good house and chicken equipment. Clinton's Enterprise, 1528 N. Kingsley Dr., Hollywood. GL. 7540.

IF you have eastern property to exchange for choice Southern California suburban address KK. box 218, Times Office, and give phone number

ILION, New York, $5000 home. Consider L. A. or surrounding territory. 417 S. 5th, Alhambra or call 7148-W

DENVER property wanted for Los Angeles income. Owner, DU. 0859.

Wanted —63-B

WANT Dallas, Houston or well located Texas property in trade for choice Orange county. Might consider Middle Western. Address KK. box 231, Times Office, and give phone number

SUBMIT small eastern property. California. Deals waiting. Quick action. Broker, EM. 3987. 1645 S. Arlington.

$20,000 EQUITY in business property near 10th and Figueroa for clear eastern. P.O. box 781, Hollywood.

GOVERNMENT LANDS—
and Relinquishments —66

WANT to buy relinquishment or good grazing land with trees and running stream. Not over 120 miles from L. A. Address R. box 289, Times Office.

I CAN locate you on 40 acres near San Diego; parts are suited citrus, etc. Cash fee $325. 1104 S. Union.

80 ACRES near city, suitable poultry, fruit. $250. 431 Southwest Bldg.

OIL PROPERTY—
Miscellaneous —67

BIG opportunity for investor with from $3000 to $8000 to acquire interest as a partner on 2½ acres in Venice-Del Rey oil field. Part of lots under lease. Address R. box 400, Times Branch.

ROYALTY in Plymouth Number 10, Signal Hill, pays $720. A. ⅛ a month, based on curtailed allowed production. Will sell any part 1% with runs from July 1st at $5500 a %. Phone owner, WA. 5482.

WANTED—Syndicate or company to drill in heart of Lost Hills field on 50-50 basis, no bonus, only principals need apply. Address T. box 492, Times Branch.

3000-acre Oklahoma ranch, finest in State, potential oil land, $16.50 per acre, worth $25 to $30. Address R. box 292, Times Office.

ROYALTY for sale. 1% in Getty No. 1 well at Venice for $1200 net. Location adjoins Deuel producer. Address T. box 26, Times Office

80-ACRE OIL LEASE for sale, near Williams Well, Torrance county, N. M.; P.O. Box 1425, Station C. Los Angeles.

WANTED: Oil driller with tools and casing. State particulars first letter. Address S. box 445, Times Branch.

2% ROYALTY flowing well. Los Cerritos, need money. 1438 W. 28th.

MUST SELL my ½-acre near Venice. $2250, terms. Call TRinity 6571.

ORANGE, LEMON, WALNUT
Avocado Groves—Vineyards
For Sale —68

$2500 AN ACRE buys young producing Valencia oranges near largest citrus grove in world, and producing oil-field, in wind-protected, frost-protected northern Orange County. La Habra Realty Co., Bank Bldg., La Habra.

WHO WANTS my 20-acre 20-year-old walnut grove in Puente-Covina district at the ridiculous price of $1125 per acre? $5000 cash quickly, time on balance. Must act quickly. Address R. box 393, Times Branch.

FINE 30-acre grove. Oranges, grapefruit and lemons. Fully equipped, house, tools, horses, etc. Ready to move on. Must sell. Phone GL. 6457, or evenings and Sundays, Alhambra 4911-W.

"Avocado-Orange Land"
4½ miles east of Orange, 1 to 10 acres. Units planted to 24 avocado trees $500. Owner, 208 W. 2nd St., Santa Ana.

10 ACRES navel oranges, 14 years old. Fine condition. Porterville district, on paved highway. $1250 an acre. Big crop, 1930, all budded trees. Plenty water. A bargain. No trades, one-third cash. OR. 1255

IF YOU WANT best buys in groves, poultry ranches or irrigated lands for dependable information and service, see
C. P. SHAW, JR., Realtor
Opposite tower at Fontana, Calif.

SIX acres oranges, San Fernando Valley; good crop; $8500; worth $10,-000. Box 74, La Jolla, Calif.

20 ACRES, pears, apples, $7500 with crop. 4343 CLARISSA. MO. 12553.

For Exchange —68-A

FOR exchange: 40-acre orange grove. A little over ½ Washington navels, balance Valencias. Grove about 14 years old. Good 4-room modern California house with family orchard. Best kept grove in San Joaquin Valley. Exchange for good clear residential, business or vacant in L. A. or vicinity. Also, 40 acres olives and oranges, mostly olives, with good 5-room house. This is a high-class grove, about 14 years old. Plenty of ditch water on both places. These groves located about 6 miles southeast of Lindsay, adjacent to paved highway. Can put in both or exchange separately. Mr. Wilson, 1401 So. San Fernando Rd. (at Los Feliz, Glendale.) CAp. 5828.

CHOICE income lemon grove, 5 to 25 acres, near Riverside, for Southern California or good eastern. Submit particulars giving phone number. Address RR. box 160, Times Office.

Wanted —68-B

ORANGE grove, have beautiful 12-room duplex to exchange for first-class 10-acre grove at Uplands. Address R. box 425, Times Branch.

ACREAGE, SUBDIVISION—
Miscellaneous —70½

WANTED, a sales organization to sell $800,000 worth of lots near big pay roll and oil development. Address R. box 174, Times Office.

WANTED—
Real Estate
For Cash, Not Classified —71

Cash Paid For Bargains
Write only, full details, F. M. Phelps & Co., 1240 Pacific Mutual Bldg.

WILL buy foreclosed or about to be foreclosed properties; large deals preferred. Howard, 311 S. Vermont. WA. 7511.

PROPERTY Sold for Cash
NO TRADE. BE CONVINCED. Call 2034 W. WASHINGTON. W CAR.

CASH AT ONCE
FOR YOUR PROPERTY
7006 S. BROADWAY. TH. 4738.

IF YOU WANT CASH FOR YOUR PROPERTY, CALL H N WOOD. 705 W. 45TH ST. AX. 9718.

CASH for B zone lot, bargain. Address S. box 518, Times Branch.

CASH FOR EQUITIES in trouble. WEST SIDE. McDOWELL, EX. 1149.

Miscellaneous —71-X

EQUITIES in small houses, flats, apartments. Cash and clear lots ready for clean deal. Don't bother me unless you are an owner and have to get out from under. M. C. SOMERS, 1114 Architects' Bldg. VA. 0026.

CASH PAID FOR BARGAINS
Want income or business property. MUST BE SACRIFICE. Address RR. box 280, Times Office.

Real Estate—Houses
CASH—NO TRADES
REDLION, 650 S. Spring. TR. 6865.

WANT home or double to $8500. Have clear lot and cash. Woodard, 8710 Vermont, YO. 2797.

WANTED—
Real Estate
Miscellaneous —71-X

WILL BUY
Or lease for 99 years business properties on main thoroughfares in Los Angeles. Must be clear. Improved or vacant. Owners only send full details and lowest net price by mail only. I am not trading real estate, but buying and leasing for a large corporation.

JIM HOOL
ROOSEVELT BLDG.

WANT apartment-house to $75,000 for nearly clear B-zone corner.

Want equity in 5 or 6-room modern bungalow, west or northwest, as payment on 4-flat building on C-zone lot. Good income. No cash required.
Joseph R. Schiller, phone EX. 2928.

INCOME PROPERTY
COUNTRY PROPERTY
Planted alfalfa lands in 10, 20, 40-acre tracts, managed on percentage basis for clear Los Angeles district property. Sure income and no worries. Submit by mail only.
WM. H. BULLEN
741 S. Western ave.

OUR BUYERS WANT PROPERTY that is priced right—generally they pay CASH at Public Auction. O'Connor, FI. 2134. 641 S. Western ave.

THE FRANK MELINE CO. can sell your property in a few days by our quick liquidation method. See ALBI, 3rd floor, 706 S. Hill.

WANTED: Clear house or duplex in exchange for clear lots. Miller, DU. 8571.

Houses —71-A

WANTED TO BUY—About 8 or 10-room house, 3 bedrooms with baths, Hancock Park district, between Beverly and Wilshire. Must be modern and first class all respects. Negotiations with owner; no agent or brokers. Address R. box 101, Times Office

WANT 6 or 7 room house or duplex, 6 and 7 room 3 bedrooms, 2 baths, either case, from owner A or B zone. Prefer Vermont to Western, Beverly to Adams. State full particulars, I'm no agent. Address S. Box 136, Times Office.

WISH to buy bungalow, 3 bedrooms, 2 baths, in area Western, Pico, Hollywood and Beverly Hills. Will pay like rent. Submit. Not an agent. Confidential. Address S. box 114, Times Office.

I WANT A HOME, NOW!
Have new 22-room flat, 3 rented now, $205, and one vacant. $10,000 bank loan, cost value $21,600. Owner Address R. box 172, Times Office.

WANTED—6-room modern bungalow or vacant lot, between Third and Pico, Western and Fairfax, all cash. Address R. box 278, Times Office.

HOUSE or income for clear 10 acre fruit ranch. $12,000. UN. 7159.

WANT to buy for cash, 4 or 5-room house. Call EX. 3452.

Lots —71-B

C ZONE, 100-foot lot on main boulevard in Los Angeles or Santa Monica, on 99-year lease. Owners only. HE. 4659.

WANTED by responsible party, B zone lot on 2nd trust deed basis. Address R. box 170. Times Office.

WANT CLEAR LOTS IN EXCHANGE FOR INCOME. OWNER, FAber 1136. 720 ROWAN BLDG.

TO LEASE LOT FOR GOLF COURSE. 2020—8TH AVE.

WANT lots on second trust deeds. Builder, P.O. box 175, Hollywood.

BUILDER wants apartment house and flat building lot. GA. 8163.

Business Property —71-D

HAVE all cash for corner on La Brea, between Wilshire and Beverly. Must be a real bargain. L. E. Grimm, 107 N. La Brea. Tel. Whitney 4206.

Income Property —71-H

FOR SALE or trade for income property—14 acres Base Line Road, near San Bernardino, having sycamores, well built bungalow, filling station, grocery store, fixtures, stock, chicken houses, for $25,000. Subject to $14,300 encumbrance. What have you? Call VA. 2978.

WANT from owners only, duplex or flat, well located. Have $3000 to $5000 cash. Addres S. box 119. Times Office.

MODERN APARTMENT OR GOOD COURT to $75,000. Give 400 acres CLEAR land and assume. WA. 6563.

5 ACRES near Alhambra, 8 rooms, large trees. $22,500. Want income to $40,000. 940 E. MAIN, Alhambra.

6 TO 16-FLAT BUILDING or a 20-single apartment.
911 CALIFORNIA BUILDING

WANT modern apartment house, hotel or stores. Submit. OL. 2398.

WANTED—Duplex, bargain for cash. Wilshire district. OR. 7805.

Country, Ranch Property —71-M

WANT RANCH or city, CLEAR. Any place in California in trade my 9-story plus apartment above. nets $5904 yearly, back $30,000 loan. Address R. box 190, Times Office.

DUPLEX wanted in Hancock Park or Hollywood. Have equity in fine apartment-house site on Normandie ave., between 7th and 8th. Call owner, RO. 0160.

TRADE $6500 1st trust deed for court. Assume 1 paper only. OL. 6707.

REAL ESTATE—
For Exchange
Miscellaneous —72

FOR sale or exchange, my equity in 7-room stucco modern Beverly Hills home. Furnished if desired. Small home, lot or acreage considered. Call at 236 S. SWALL DRIVE. Phone OX. 8264.

4-FAMILY flat, stucco, 3 rooms each, modern, and 5-room single, 4 garages, corner lot, 60x115. Income $205 month. Want clear home for equity. R. M. Duff, 5247 W. Adams, WH. 6911.

20-ACRE orange grove east of Los Angeles. $50,000. Will exchange for good city property. STANDARD REALTY CO., 414 S. Brand Blvd., Glendale. Los Angeles phone CA.5129

TRADE your lot in as part payment on new Spanish 12-room duplex. Close in. Gorgeous view and all the latest features. Income nets better than 20% on investment. OL. 4709.

WANT INCOME
Have clear business lot and small houses to trade on good west side income property. Childs, CR. 4194.

10 ACRES walnuts, near Sepulveda Blvd. Productive. Exchange for city residence to $6000. Reed, 15222 Parthenia st., Sepulveda, Cal.

SACRIFICE equity single apartment (own your own.) Center of Hollywood. Balance 6½%. Sell or trade. Owner, P. O. Box 362, Hollywood.

REAL equity, $3000 in 10-room duplex, West Side, will accept Transamerica stock at $40 share. WA.3009

INCOME $100, B-zone corner, 3110 W. 3rd. What for my equity? FI. 4845.

OWNERS to owners, 5-room house, also B zone lot $13,750 for income. 844 Maltman ave. MO. 14604.

MY $60,000 equity in Beverly Boulevard corner, near La Brea, for home. HEmpstead 5469.

MAKE offer for $2000 real equity, 5-room house, extra large lot, 399 S. Humphreys ave. CH. 0382.

$13,000, 60-FT., 7-room house near Washington St., clear, for New Orleans. Assume. WE. 9735.

CORNER store building, all rented, Mortgage $4000. Some cash and clear lot. Owner, GL.0053, OX. 6888.

B ZONE lot with large house, $16,500, subject first loan $6000. Want smaller house, consider suburban. Owner, 1006 Parkview. EX. 8902.

AN option on new apartment; will trade for smaller property where $30,000 cash can be realized. Howard, 311 S. Vermont. WA. 7511.

CORNER BUSINESS LOT
84x158, ripe for market. Want small apartment. HE. 8207.

3 BRICK stores on Pico. $35,000. $12,-000 bank loan. Want Los Angeles or beach. OR. 6819.

FLAT near Wilshire, Beverly Hills. $15,000, 1 loan, $11,500. Want clear lot or bungalow near city. OX. 4776.

$7500 EQUITY 2 storerooms and 6-room house, lot 40x145 to alley, exchange double or flat. PL. 6322.

CLEAR lots, ripe for bungalows. Want clear home Glendale to $7500. 267 South Vermont ave. WA. 8209.

GLENDALE foothill lot. $2000, clear. Want same value Hermosa or beach. Westrem, 1341 N. Elm, Glendale.

9-UNIT court, center Hollywood. Subject to $24,500 at 7%. Want smaller city or country. VA. 5518.

7 ROOMS, B zone lot $10,000, near Pico, subject $5000, 7%. Want flats, duplex or what? 2933 W. PICO.

OWNERS NOTICE: I want new 4-flat, West Side. $4000 cash, assume one paper. Owners call GR. 9947.

BUSINESS AND INCOME PROPERTIES FOR SALE AND EXCHANGE
J. T. CUTTER. TRinity 7233.

DUPLEX, new, corner, income $125. Mortgage $7000. Want clear. OX.1095

70 ACRES alfalfa and grapes, clear. No brokers. WH. 0700.

BUSINESS LOT, equity $1800, due $840, for what? 1649½ Shatto st.

EQUITY 2-story house, C Zone lot, for clear house or lot. Call EL. 1597.

OWN good clear acreage, want income, realty or securities. DU. 0394.

55 ACRES alfalfa with 8-room house near Pomona. WY. 2314.

GLENDALE for country, beach or eastern. Phone Colorado 2213.

NEW 5-room flat near Adams. Want house. EM. 4567, evenings EM. 6091.

WANT clear bungalow for equity 4-flat, 1 loan $8500. 7%. HE. 8319.

100 ACRES scenic Verdugo Hills; clear. Want beach. 3725 W. 6th st.

5-ROOM house, equity and equipped tire shop, clear. WA. 5420. EX.4640

6 AND 7-ROOM duplexes, Frigidaire. For clear, part trade. OL. 7306.

S. MAIN street, rented, want chicken ranch or vacant to $10,000. RO.1591

5 ACRES grapefruit, Arizona, for late car. $1800 equity. 700 E. 30TH ST.

REAL ESTATE—
For Exchange
Miscellaneous —72

OVER $40,000 NET
7-story unfurnished apartment. Attractive corner location, Hollywood. Steel frame and reinforced concrete construction. Class "A" garage for 40 cars. All secured leases. One 6% mortgage for 10 years. Will consider best offer for $200,000 equity.

CLINCH & THURTLE
444 So. Western Ave. DR. 2368

6 FAMILY STUCCO
Apartment of 3 rooms each. Right on Figueroa st. near major intersection. To liquidate an estate I will sell this wonderful property for $17,250. Land alone worth the price. Small amount of cash and some trade. Subject, only, to a small 1st loan of $7000. It's a real investment. Bargain, but must be sold. WA. 9150.

OWNERS
Wanted, a home in Hancock Park or Beverly, north of Wilshire. Will exchange a downtown business corner, 130x100, leased for 4 years, at $300 month. Appraised value $35,000. Bank loan $12,500. Will trade clear or will add a small home in Glendale if deal warrants. 420 S. Glendale ave., Glendale.

EXCHANGE BUSINESS PROPERTY FOR HOME
Two-story new brick building, 6 stores, 10 single beautifully furnished apartments, corner West Slauson and 5th Ave. One incumbrance $29,-500. Furniture clear. Will take good well located clear home. Phone owner, Samuel Borun. Don Hotel, Wilmington 1481.

BUILDER WILL TRADE
GORGEOUS BRAND NEW HOME
7 ROOMS, 3 BEDROOMS, 2 BATHS
For clear vacant or small house.
1032 SHERBOURNE DRIVE
4 blocks east of Robertson Boulevard and ½ block south of Olympic Boulevard.
COURTESY TO BROKERS

SAN FRANCISCO
OAKLAND, BERKELEY
Beautiful homes and other property to exchange for Los Angeles or vicinity.

C. W. Patterson Co. Ltd.
558 S. Western. DRexel 1115.

WE EXCHANGE
Want owner's listings of large business, apartment, hotel and country properties.

W. M. GARLAND & CO.
W. M. Garland Bldg., Spring at 9th

Money Making Trades
See us or send us full details of your property. We will give you quick action.
MALCOLM MOREHART CO.
7653 MELROSE AVE.
GR. 4090. Evenings OX. 4053.

NICE corner acre, home, near Los Angeles. Oil possibilities and 2 houses in Hawthorne. Value $17,-000, encumbrance $5000. Trade for westside Los Angeles home, duplex or small apartment. Will assume. Write John Caplis, Hawthorne.

2-STORY Store Building on main West Side Boulevard. Subject $10,000 Bank Loan, 6%. Price $25,000. Trade for flat building.

HARRY GROSSMAN
204 Haas Bldg. TUcker 2471.

New Exchange System
List with us and we mail you lists of kind of property you want.
PHILLIPS & REAM
600 S. Western Ave. WA. 1171.

93 ACRES lima bean land on boulevard in irrigated district, Tracy, Cal. 53 miles from Oakland. $325 acre. Will take part trade. Owner, 201 N. La Pere Dr., Beverly Hills. OX. 5637.

2½ ACRES improved on boulevard, $7500, clear. Will trade for clear city. Geo. S. Doe, 7219 Sepulveda Blvd., Van Nuys, or W. V. Todd, 6368 Van Nuys Blvd., Van Nuys.

CLEAR lot downtown section of San Pedro, lot 90x120 ft. to a 30 ft. alley; will exchange for good stocks or bonds or other income. Address Box A. L. A. Times, San Pedro.

WANT flat or good duplex. Have corner estate site at El Caballero Estates, just off Ventura Blvd. 270x 400, value $16,500, orchard, improved street. Trade clear. OX. 7161.

80 ACRES, clear, ⅛ miles town, Montana, main highway, government irrigation. Trade for equity So. Calif. property, beach or city preferred. Address S. box 346, Times Branch.

CLEAR improved acre for bungalow, 4-flat for ranch. Clear apple grove for income, 4-flat for land. Other good exchanges for country. Seleeman, 143 N. La Brea. OR. 1166.

BEAUTIFUL 6-room home in Altadena, price $7500, mortgage $2700 flat 6%. Want 3 or 4-bedroom home in Los Angeles or Glendale. CR. 4095.

LOS ANGELES FOR NEW YORK
Furnished bungalow $10,000. Clear and cash. Want New York property. H. H. Willson, 700 S. La Brea. WY. 3606.

CLEAR FOR CLEAR
Have new Spanish Brentwood home worth $32,500. Owner wants income.
CHILDS. CR. 4194.

BEACH cottage, 5 rooms and garage, modern, take clear unimproved up to $1000. Balance easy. Owner. Address R. box 242, Times Office.

CLEAR 7½-acre ranch near Norwalk. Good house and pumping plant, lots of fruit. Want Oregon stock ranch. Write Fouke, 3727 Long Beach Blvd.

EXCHANGES MY SPECIALTY
B. W. CROWE
STORY BLDG. VA. 1834.

WANT "B" zone lot, Northwest, clear, in exchange for clear lot and store building to $15,000. Equal trade. Address R. box 197, Times Office.

WANT CLEAR CITY OR NEAR
My 20-room flat, $8000, 6%, 5 years. Income $220. Price $12,000. Owner. Address R. box 239, Times Office.

RUNNYMEDE UNIT
FOR CLEAR LOT, LATE CLOSED CAR OR CASH. GR. 6747.

WANT "B" zone lot Northwest, clear, in exchange for clear lot and store building to $15,000. Equal trade. Address R. box 131, Times Office.

4 ACRES on Salt Air street, Brentwood, close to San Vicente, clear. Ripe for subdivision or estates. Address OO. box 306, Times Branch.

NEW 4-flat, 16 rooms, all modern appointments, corner lot, 1 block to Washington. $13,500, mortgage $8000. Want home. AX. 5520.

WANT RANCH OR CITY, CLEAR to $40,000, trade for my Hollywood apartment. Net income $5876 yearly. $30,000, 6% loan. Phone HE.8776

WANT—4 OR 5 BEDROOM HOME $25,000—even trade for Hancock 14-room duplex. HE. 8776

CLEAR $18,000 home to exchange for new Hancock Park residence to $40,000. R. R. Crabtree, WH. 7208.

EXCHANGES, MU. 2522
ERNEST STEWART, 548 S. SPRING

$310 INCOME, 10-unit stucco, furnished, 10 minutes to town, $12,500 first. Submit for equity. FA. 0414.

SANTA MONICA stores and apartments, $25,000. Want CLEAR ranch for equity $16,000. OL. 5109.

HAVE city duplex and Glendale business lot. Want clear bungalow and few improved acres. 2518 W. 18th st.

BEVERLY HILLS EXCHANGES
GEO. E. READ, INC.
Phone OXford 6177.

6-ROOM stucco, wonderful location, in Glendale. Trade equity $2300 for clear lot. Los Angeles. WY. 2648.

BEAUTIFUL 4-flat, unit heat, electric refrigeration, tile baths, showers, 1 mortgage. For what? OR. 2673.

FOR quick action on trades and good buys for cash, call Southern California Realty Exchange. MU. 8697.

CRESCENT CITY CLEAR
for house equity or late model car. EM. 8987.

"SO DIFFERENT." 15-room duplex by renowned architect. Beverly district. See it. Will trade. OX. 2654.

WANT CLEAR HOME. HAVE $35,000 FIRST ON A-1 VACANT. GL. 5507.

WE trade property from coast to coast. Dorgan Co., 5024 Santa Monica Blvd.

CHICKEN ranch and beautiful new home for Long Beach. GL. 9667.

11 LOTS in Compton, clear, trade for service station. 3140 Eastside Blvd.

NEW bungalow, Echo Park, for beach frontage lot or what? OR. 7100.

21 ACRES, $69,000, United Airport. Want clear house for equity. GL.5507

SAN FRANCISCO, St. Francis Woods home for Los Angeles. OL. 7153.

8-ROOM income double, trade equity for clear lot. 7015 Haas Ave.

Houses —72-A

SPANISH home, strictly modern, 3 bedrooms, 2 baths; large tree-clad lot; near private golf course, 20 minutes from Civic Center. Would prefer Chevy Chase property in trade. AL. 5414. E. Christie.

WANT 4 FLAT
In Wilshire district, not to exceed $35,000. Have 9-room English 2-story, similar value. New Windsor Square near 3rd st. GL. 2186.

CLEAR home, 4 rooms, lot 40x113 ft. on Exposition Blvd. near 6th ave. Want beach home, Redondo or Hermosa preferred. AN. 4437. 5468 Valley Blvd.

SACRIFICE 7-ROOM SPANISH BUNGALOW, second block from Wilshire. B ZONE. Submit vacant or improved, clear. MR. BELL, EX. 1149.

HOUSE, clear, Los Feliz, was $18,000, now $12,000. Will trade for Omaha or what have you? HE. 5004. GL. 6115.

WILL sell or trade for lemon grove, 6-room house, double garage, lot 50x150. Address R. box 266, Times Office.

SAN FRANCISCO, splendid location, between Golden Gate and Presidio Parks, for large Los Angeles house. VA. 6181.

PHOENIX, Arizona, 10 rooms, newly refinished, for Los Angeles home. Owner, 6460 W. 6th st. L.A.WY.8631

REAL ESTATE—
For Exchange
Houses —72-A

WANT Los Angeles house for clear Pasadena house, lot or equity. AT. 7167.

DUPLEX to trade for small house or vacant lot. 8841 Alcott St., Los Angeles or phone Inglewood 2368.

6 room stucco $5000 equity for gas station or good corner. MO. 11680.

SEVERAL homes clear to 1st paper Trade for lots. Owner. UN. 2655.

Lots —72-B

OCEAN view lot, Palos Verdes, $4000 clear, assume on Los Angeles lot, house or duplex. ROY B. KING, TU. 3810.

CLEAR lot in Hollywood, want income. Richardson. 2030 Purdue. West Los Angeles

4-FLAT, lot 50x130, $2850, clear. Curson near Beverly. OR. 1184.

Business Property —72-C

Brick Business Bldg. Bank of Italy, For Exchange
We offer a brick store building with only one tenant, the Bank of Italy. Leased for eight more years. Very choice corner lot on prominent boulevard. Good income and fine future. Priced right at $45,000. Owner will accept other property to $20,000 as part payment. This is one of the best business properties ever offered for exchange. Call Fred W. Klein, with Robert A. Klein & Co., Ltd., 6601 Wilshire Blvd. ORegon 1241. Exclusive Agents. Open Sunday.

50x140 VERMONT frontage, nominal income. Right in the center of big operations. Ripe for improvement. Price $30,000. Want suburban to $15,000. Carl A. Peterson, 984 So. Vermont.

LEASED store, $175 month. Price $25,-000. Submit city. WA. 8209.

Income Property —72-D

HOTELS
APARTMENTS
STORES
One of Hollywood's most exclusive apartment houses, 7-story, Class A building. Beautifully furnished. Price $750,000. Income over $100,000 per year net. Want good city or country. Submit.

One of the biggest paying hotels in California. Located on prominent thoroughfare. Netted over $80,000 last year. Price $675,000. Submit city or country.

Well located corner comprised of stores, leased. Good income. Price $40,000. Want home or vacant lots. Must be good.

Have modern apartment house located Hancock Park. Big income. Price $55,000. Want good city or close-in country.

J. M. FERGUSON CO.
DR. 1628. 2607 W. 7th St. DU.0273.

SEVEN-FAMILY FLAT, South La Brea section, 6 doubles and 1 bachelor, Frigidaire, up to date; modern in every way. First incumbrance $19,-250. $150 per month, including interest. Furniture clear. Sell at, if acted upon immediately, $5000 cash, balance trust deed; good terms; might trade for clear but same must appraise not less than $12,000. Call my authorized agent, HE. 8841.

WANT LARGER apartment house. Beautiful new apartment house, 34 rooms. Best location, Northwest. Income $9000 year. Trade equity for larger apartment house and assume to $100,000 or for smaller, clear or nearly clear. MO. 18143 or MO. 16205.

INCOME DUPLEX
Located near La Brea.
Mortgage $13,000
What have you clear for $10,000 equity?
Call Mr. Boyden, DU. 3000.

CLEAR Glendale property, value $12,-000. Want good lot with service station; will assume. List your exchanges with us for quick action. AKERS REALTY CO., 212 N. Brand, Glendale. Phone Douglas 3367, or evenings, Douglas 7637.

VALUE AND INCOME
Two high-class 20-room flats, one near Wilshire and Vermont and one in Beverly-Fairfax district. All rented. Income $6000. Will trade for clear home or acreage. JOHN MARNEY, 206 Central Bldg. TR.5051

SAN DIEGO'S finest Spanish court. 24 units, 175 ft. frontage on 5th avenue; all furnished; 100% rented. Income $12,500. Mortgage $43,500. Want Hollywood income. No agents. Owner, 6116 Scenic Dr., Hollywood.

Business Store Property
Business corner lot for store property to $300,000. Good locations. Will assume, add cash. WY. 2315.

WANT 4-flat, duplex or bungalow for furniture and lease of my 18-apartment building at 508 S. Parkview. Will assume first mortgage. Owner. DU. 9905.

INCOME property on Rugby ave., Huntington Park, for small ranch. Owners only. Address 7020 S. Rugby ave., Huntington Park.

EQUITY in $7500 apartment, Fresno, for clear eastern or Calif. lands. TR. 8179. 921 Commercial Exchange Bldg.

4-FLAT BUILDING, 4 rooms each. Garages. Buckingham Road, 1 block south of Adams. Exchange for smaller or vacant. AN. 1372.

EQUITIES in new 4-family and duplex for vacant, suitable for high class apartment. Montgomery Lumber Co., Carman. [illegible]

2 HIGH-CLASS flats and 2 high-class duplexes, subject to first only. Owners submit. 6862 W. Pico. OX. 6612.

DUPLEX, 10 rooms, furnished; double garage. Want clear lot. For details, owner. AX. 2002.

INCOME $240 a month. 10-unit court. Unusually well furnished. Velour drapes. Price $35,000. HE. 6366.

20-ROOM 4-flat, West Side, loan $10,-500. Must raise $2000. Submit. 6035 York Blvd. GA. 9591.

8-APARTMENT building, also B Zone lot, 2 houses, near Vine-Hollywood. Owner, 638 N. Oxford. GL. 7025.

EXTRA fine 16-apartment, all filled, 1 mortgage. Want B or C zone lot. Mrs. Davis. WH. 5111. CR. 6776.

ROOMING-House, 14 rooms. Close in. For what? 5127 Lankershim Blvd. North Hollywood. MA. 5514.

4 5-ROOM flats, income $260, near Wilshire-Fairfax. Owner, WY. 2389.

HAVE Gilt-Edged Income to exchange for B or C Zone lots. DU. 0072.

DOUBLE bungalow, Northwest. Mortgage $4000. Want clear. OX. 1095.

Country Property —72-E

BEAUTIFUL RANCH NEAR CHINO, about 11 miles southeast Ontario, near famous Norconian Club, trade or sell $135,000; incumbrance $21,500 at 5% Federal loan; submit only first-class income in Los Angeles for equity. Courtesy to brokers. Call my authorized agent for details. HE. 8841.

183 ACRES level sandy land, 22 miles S.E. of Hemet. Good for stock and poultry. 80 apple trees. Windmill, pump, tank, connected to 5-room house. Water for home and stock. Under lease. Mortgage $4700, equity $6000. What have you? 430 N. Lake st.

20-ACRE 13-year-old fig orchard, Fresno county. House, tractor, disc, pumping plant complete. $10,000. Exchange. Address R. box 200, Times Office.

WILL exchange 230-acre Tulare dairy ranch including stock and equipment for Los Angeles income property not heavily encumbered. Address J. M. Kidd, Tulare, Calif.

TO LOAN—
Money
Real Estate Improvements —75

Construction Loans
7% OUR OWN FUNDS 8%
We investigate at once without binding you and if security is satisfactory close loan in 24 hours. Courteous attention to applicants. Paid-up capital and surplus $2,000,000.
AMERICAN MORTGAGE CO.
Frank W. Fish, President.
1049 S. Hill St. WE. 9131.

6% Insurance Funds 7%
For Real Estate Loans
Beverly Hills Securities Corp.
444 No. Beverly Dr. OXford 7093.

7% NO COMMISSION
No Appraisal or Escrow Fee.
Wood-Brunner-Field, Inc.
1015 So. La Brea. OR. 1291.

SEE WM. H. HARWOOD CO.
FOR 6% LOANS
510 W. 6TH ST. MU. 3573.

$27,500 PRIVATE funds at 7% to loan on residential income or business. Will divide. OX. 5400.

$5000 AND $3000, 7%, on small modern homes. W. Ross Campbell Co., 714 So. Spring st. TR. 9911.

REFINANCING, improved and vacant. Also building loans. Mr. Cheesman. Mr. Elwood, Beverly Hills OX. 8301.

6%, 6½% AND 7%
LOAN APPLICATIONS WANTED
Pacific-Western Inv. Co. GR. 2148.

Private money, 6 and 7%, city, country and building loan. Lockhart & Son, 435 H. W. Hellman Bldg.VA.6818

BUILDING money, $2500 to $10,000. Residence or improved, current rates. Evarts, 604 Van Nuys Bldg. VA.9259

Vacant & 2nd Trust Deeds
PECK, BEVERLY HILLS OX. 2908.

$1000 TO $25,000. Cheapest in city. Quick service. MU. 2549.

7% private money. West, Southwest 1746 W. Santa Barbara UN. 2553

PRIVATE money for local 1st and 2nd mortgage loans. Northwest. HE. 3583.

7.8% interest. Low monthly payments. Refinance or to build. AN. 4646.

RANCH loans, anywhere, to refinance or buy. Goodell, 548 S. Spring.

$25,000 to loan, will divide. 7008 S. Western ave. PL. 6246.

6% AND 7% REAL ESTATE LOANS
Trust deeds bought. AX. 9714.

EAST AND WEST SIDE LOANS
Improved property only. TU. 8922.

MY own money, vacant lots, 2nd loans, 2nd trust deeds bought. OR. [illegible]

TO LOAN—
Money
Real Estate Improvements —75

6% AND 7%
REAL ESTATE LOANS
3 or 5 Years
Straight or amortized to suit the borrower's needs. No charge for preliminary appraisal.
DEAL WITH LOS ANGELES' OLDEST MORTGAGE HOUSE
ESTABLISHED 1900
THE
John M. C. Marble COMPANY
609 SOUTH GRAND
TR. 3776

6% INTEREST
FOR LOANS ON IMPROVED RESIDENTIAL AND BUSINESS PROPERTY IN LOS ANGELES AND VICINITY
5½%
FOR CONSERVATIVE LOANS ON CENTRAL BUSINESS PROPERTY
THESE LOANS RUN FROM 3 TO 10 YEARS AND ARE SECURED BY A FIRST MORTGAGE.
NO APPRAISAL OR ESCROW CHARGE
WINTER INVESTMENT COMPANY
11TH FLOOR, I. N. VAN NUYS BLDG., TRinity 3071.
CORRESPONDENT
NEW YORK LIFE INSURANCE CO.

5½ & 6%
Business and residential Los Angeles and Vicinity.
Loans placed with PENN MUTUAL LIFE INSURANCE CO.
HAVELOCK C. BOYLE
215 W. 6th St. TUcker 1368.

WE HAVE UNLIMITED AMOUNT
6% AND 7% MONEY
FOR LOANS $2000 TO $50,000.
Largest group of private investors in Los Angeles can be reached through us.
IMPROVED—VACANT—2NDS
Quick action; free appraisal.
Robert E. Brown Company
650 S. La Brea. OR. 9019.

QUICK ACTION
6 AND 7% LOANS
STRAIGHT OR PAYMENT PLAN
RESIDENCE, BUSINESS AND VACANT PROPERTY
Also 2nd Loans
Campbell Mortgage Co.
723 Title Insurance Bldg.
433 South Spring. TRinity 9933.

6% LOANS
3 Years Straight
Free preliminary appraisals.
Guardian Mortgage Corp.
CORRESPONDENT
ACACIA MUTUAL LIFE ASSN.
855 ROOSEVELT BLDG. TR. 7417.

BEFORE
Borrowing money to build a home or to pay off your present mortgage INVESTIGATE the Insurance Plan Loan which costs
LESS THAN 7%
531 WEST SIXTH STREET
Los Angeles FAber 2331

7%—NO COMMISSION
5-year loan, interest semi-annually. No bonus, appraisal or other charges. Available on single residences and residential income on West Side, Hollywood and Beverly districts. Phone for 24-hour service.
FISCHER MORTGAGE CO.
TUcker 6839. 215 W. Sixth St.

We are now prepared to
Make Construction Loans
In large or small amounts for legitimate projects. No 100% stuff or incumbrance lots.
See Mr. Thos. G. Otis
E. L. McCORMACK & CO.
1121 Van Nuys Bldg. VA. 5209.

PROPERTY OWNERS!
LARGER LOANS THAN ANY BANK!
$2500—$5000
Unlimited funds for 1st liens in these sums or larger for building or refinance. No amortization, no appraisal charge. Immediate action.
ASSOCIATED MORTGAGE COMPANY of Los Angeles
504 Bank of Italy Bldg. TR. 0564.

Any Amount, Quick Action
6% and 7%
$2500 TO $150,000
Prefer Income
KELLS & GRANT
Wilshire at Western. DU. 3000.

Money To Loan
Unlimited funds for loans on residential property in Los Angeles or vicinity. Refinancing and construction loans a specialty.
UNIVERSAL SECURITIES CO., LTD.
614 Quinby Bldg. 650 S. Grand Ave.

6% SECONDS 6%
FOR CONSTRUCTION, WHY HESITATE? Money is cheap. Materials are cheaper. Use your own builder.
Zeigler Investment Corp.
TUcker 1930.
13th floor, Pershing Square Bldg.

6% AND 6½%
Your First and Second Mortgages in One.
60 to 65% loans.
BROOKS MORTGAGE CO.
718 Union Bank Bldg. TR. 4505.

6%, 6½%, 7%
Insurance funds for L. A. improved. Amortizing loans, 1% commission.
CONSTRUCTION LOANS
METROPOLITAN CAPITAL CORP.
125 S. Vermont. FI. 2541.

6%—7%
1st and 2nd mortgage loans.
Lot pay-off.
See Adler. Trinity 3815.
H. Lew Zuckerman Co., 416 W. 8th.

LIBERAL LOANS
at attractive rates.
Courtesy to brokers. Prompt action.
REDFIELD, VAN EVERA & CO.
Financial Correspondents.
Union Central Life Insurance Co.
215 W. 6th St. FA. 2871.

PRIVATE FUNDS
Quick action. Minimum cost.
30 years of personal service.
GLEASNER-FRAIZER & DUNN
VA.5101. 1106 Citizens National Bank

PRIVATE MONEY
On owner's homes, $3000 to $8000. Quick action. Minimum cost. McGinnis Investment & Loan Co., 4225 W. Washington. EM. 9119.

I WILL loan $2000 to $25,000. 6%. Home, vacant, income, business property. Wilshire, Hollywood, Beverly Hills, Pasadena, Glendale. Close in. Private money. HE. 2420.

BUNGALOW BUILDING LOANS. Also 12% TRUST DEED MONEY
WM. McBURNEY, JR.
316 Pershing Square Bldg. VA. 2001

SHORT AND LONG TIME LOANS AT 6% on improved and building operations
MORTGAGE GUARANTEE CO.
626 S. SPRING ST.

WE replace high interest loans with long-term 6% money. No bonus.
G. D. ROBERTSON & COMPANY.
CRestview 4111. 8760 Wilshire Blvd.

WE have plenty money to refinance or build homes. Ask for Mr. Karren. Pacific Coast Bldg. Loan Assn., 625 Bank of Italy Bldg. TR. 8038.

VACANT & IMPROVED
2nd trust deeds. Robertson. GR.8585

$50,000 For Vacant 8%
Will divide. MURDOCK. OX. 1817

3-YEAR loans, improved or for building. FARNSWORTH BROS.
1017 Van Nuys Bldg. TUcker 1209.

6%-7% TO $100,000 improved real estate. VE. 8735; evenings [illegible]

3-YEAR STRAIGHT OR MONTHLY pay loans, quick service. [illegible]

TO LOAN—
Money
Real Estate Improvements —75

5½%—MONEY—6%
LIFE INSURANCE FUNDS
Liberal Prepayment Privileges.
A loan under $50,000 may be paid at any interest date without bonus.

Monthly Payment Plan
The ideal loan for the home owner is our monthly pay loan. Remember, you pay only 6% on the balance each month, adjusted every month. No jokers in this loan. Phone for a free inspection of your property.
THOMAS MORTGAGE CO.
TR. 3946. 810 S. Spring st., top floor
Financial Correspondent,
Prudential Insurance Company.

LOT PAY OFF
Unlimited funds. WY. 2145. WH. [illegible]

$47,500 for vacant or improved, 3 years straight. Will divide. MR. KING, Beverly Hills. OX. 4415.

PRIVATE MONEY
$2500, $4500, $10,000, $12,500. Vacant or improved. WH. 0324.

6% REFINANCE, 7% construction, also vacant loans. Mr. Cartwright, Runteman-Casady Co., FI. 3114.

WHY not pay off your 8% and 8.4% loans and borrow at 7 or 6%? Building loans our specialty. AX. 2922.

$5000 TO $25,000 ON IMPROVED OR GOOD VACANT. CALL MY AGENT, WA. 4553.

6% TO 7%, city, ranch. S. R. Earnest & Co., 319 Detwiler Bldg. Hugh K. Walker, Jr., S. R. Earnest. TR. 0476.

Loans on Furniture —75-A

FURNITURE AND AUTO LOANS. MONEY AT ONCE. CONFIDENTIAL. DODGE FINANCE CO., BROKERS. 901 N. VINE ST. HO. 7914

Diamonds, Jewelry —75-B

10 MILLION
DOLLARS TO LOAN
Diamonds and Jewelry
Lowest rate of interest.
No loan to small.
No loan too large.
Pledges held 13 months.
Private loan booths.
PROVIDENT
Loan Association
846 S. BROADWAY
NEW ORPHEUM BLDG.
ENTIRE 3RD FLOOR

FOR 60 YEARS
A Financial Institution
FOR DIAMONDS & JEWELRY LOANS
SPECIAL LADIES' DEPARTMENT
A. B. Cohn & Bro.
305 Warner's Downtown Theater Bldg., 7th & Hill

DIAMONDS, JEWELRY and other personal property.
Courteous, private, confidential. References, leading banks and jewelers. Lowest rates. Established 1911
LADIES' DEPT.
MARKWELL & CO.
707 SO. HILL SUITE 305
TUcker 9291

Automobile Loans —75-C

AUTO LOANS
REFINANCING
CONFIDENTIAL COURTEOUS
Kelley Kar Co.
DRIVE IN FREE PARKING
Four Offices
LOS ANGELES MAIN OFFICE
1225 S. Figueroa
WEstmore 2616
HOLLYWOOD BRANCH
1348 N. Vine St.
HEmpstead 1200
GLENDALE BRANCH
302 S. Brand Blvd.
Douglas 4178 NOrmandie 7106
LONG BEACH BRANCH
Corner
American-Anaheim
664-142

AUTO LOANS
AND REFINANCING
CUT RATES
Out-of-State Cars Refinanced.
Your present insurance accepted
Hillman Auto Loan
507 S. FLOWER. MU. 6158.
HOLLYWOOD BRANCH
1350 N. VINE HE. 1663
Open evenings and Sundays at 507 S. Flower.

AUTO LOANS
No Insurance Required
WE MAKE OUR OWN COLLECTIONS AND DO NOT TRANSFER YOUR CONTRACT.
L. L. MIDDLECOFF
Loaning capital of
J. L. BLODGETT
1811 S. FIGUEROA
WE. 7261 EASY PARKING

AUTO LOANS
QUICK, COURTEOUS FINANCING OR REFINANCING—LOWEST RATES
PODOLOR MOTOR CO.
3676 MONETA AVE.
"Where Main Street Greets Moneta"

AUTO LOANS
AT LOWEST RATES
DONALDSON
200 West Pico St., Corner Hill St.

Miscellaneous, Salary, Etc. —75-D

LOANS—New Methods
WE are able to obtain loans FROM $10 TO $50 for men or women steadily employed.
WE GIVE YOU CASH
Our service is quick and confidential. We require no security or indorsers.
COLUMBIA LOAN BROKERS, LTD.
617 Foreman Bldg., 7th and Hill sts.

$100 TO $2000—
Will loan on easy repayment plan to people of character. 708 S. Detroit at Wilshire. Mr. Cordner, OR. 1261.

MONEY WANTED—
Real Estate Collateral —79

$11,000 ON $30,000 Wilshire district modern home, 7%. $3000, 8%, on Arlington Heights home. W. ROSS CAMPBELL CO., 714 S. Spring St. TR. 9911.

$3300 CONSERVATIVE 2nd trust deed for 2 years. Pays 12%. 20-room beautiful 4-flat. Wonderful location. West Adams district. MR. ROSE, UN. 2553.

MONEY at 7%. No commissions or other charges to pay. Free appraisals and escrows. 5-year loans on newer properties on W. Side. Phone Fischer. TUcker 6839.

WILL you drill or finance drilling for one-half interest in oil lease in new Venice oil district? Address R. box 403, Times Branch.

$4500, 3 YEARS, 8%
Wilshire lot in Santa Monica. Size 150. Value $12,500.
MURDOCK. OX. 1817.

$3500 WANTED from private party. New 7-room stucco bungalow, lot 42x130, double garage. No bonus. Gifford, 5464 5th Ave. Vermont. [illegible]

WANTED: $5000 loan on real property by reliable party. Commission for quick finance. 219 I. W. Hellman Bldg.

WE have several 1st liens, amounts $2000 to $7500, 7% and 8%, on improved residential. ROSE, 1148 W. Santa Barbara ave. UN. 2553.

WILL sell $25,000 worth of contracts, all or part, on San Fernando real estate at liberal discount. Purchasers all paying. MU. 8331.

WANT $10,000 at 8% and bonus from private party, ample security. Hollywood apartment house. Address R. box 219, Times Office.

$10,000 WANTED from private party. 1st mortgage, choice corner property near Wilshire and Western. Address S. box 136, Times Office.

NEED $4000 first loan on highly improved 100-acre alfalfa ranch near El Centro. WY. 2204. OR. 7271.

I WANT a loan. Secured by interest in well-established business. Address S. box 26, Times Office.

$6000, MAPLE Dr., Beverly Hills, 12-room duplex. Will pay 8%. Mr. ROSE, UN. 2553.

$3500, DOUBLE bungalow and single residence. Corner. Pays 8%. Mr. ROSE, UN. 2553.

WANTED, $5000, will pay $1000 for use of same 9 months. Phone UN. 4652.

FOR good sale TRUST DEED LOANS See Western Ave. Realty Co., Inc. 3221½ S. Western Ave. DU. 4616.

$7000 FROM private party, 1st mortgage on choice improved city property, valued at $20,000. RO. 5342.

$3750 2ND wanted, excellent Beverly Hills security. OR. 1211.

$5000, NEW 10-room double bungalow, corner. Pays 8%. Mr. Rose, UN.2553.

WANT $4000, 7%, 3 years, owner's 6-room home, C zone lot. WE. 6782. northwest. WH. 6676.

$5000, 8%, 7-ROOM home, 2 baths, [illegible]

$1400 TRUST DEED FOR $500. 7215 S. SAN PEDRO. YO. 7493.

GILT EDGE note $1000, 1 year, 8% discount 30%. [illegible]

MONEY WANTED— Real Estate, Collaterals —76

$42,000, 7% ON NEW Store building value $85,000. Income $18,000. Phone owner LA. 3983 or inspect property at 7400 State, Huntington Park.

$2,850 8% 1ST. T. D.
CHARMING NEW SPANISH, SIX ROOMS, TILE BATH, UNIT HEAT, CULVER CITY NEAR WASHINGTON
KLINE MORTGAGE CO.
128 So. La Brea. WHitney 1174.

3% OFF
Want $3500, will pay 8% and give $105 off, secured by large 7-room, 3-bedroom, 2 bath home close to Vermont ave. Gilt edge security. Owner, 7140 South Western ave. YO. 9127.

$6,000—Pay 5% Bonus
Will pay 8% interest secured by a 12-room 4-bedroom double garage, corner lot, income $120 month. A-1 location. See owner, 1757 West Florence Ave. YOrk 9128.

$12,500—7%. Thayer avenue, north of Wilshire Boulevard, in Westwood. New 10-room residence, full shingle roof, 4 tiled baths, oil-painted walls over Sanitas throughout. Furnace heat, electric refrigeration. Corner lot. Value $25,500. OX. 1194.

$8000 1st Trust Deed, 8%
25% of actual value.
McNair Bakewell. HO.6771
614 Guaranty Building.

$11,000, 3 YEARS, 8%, 4% bonus. 14-room duplex, just being completed. 4800 square feet, every modern convenience. Excellent moral risk.
BROWN & JOHNSON,
201 S. La Brea. OR. 0702.

WANTED—1ST MORTGAGE OF $40,000 on country hotel and 1000 acres of land adjoining same. Riverside county, appraised value $250,000. Will pay 8% and bonus. Phone owner. TU. 3211.

WANTED—To borrow $38,000 on a $60,000 first trust deed. Will pay interest and bonus enough to make 12% interest on property improved and valued at over $100,000. Address R. box 387, Times Branch.

$4000 1st trust deed, 8%. Hollywood, vacant. Now bank loan. OX. 7026.

$275 CASH OFFER, $3500, 7% 1ST. SOLDIER'S ACRE, HOME, VA. 9503.

WANT $4500 on 12-room house. Cost $22,000. GArfield 0373.

$1500 FIRST, 7%, 3 years, close in. Income. BENNETT, TR. 8047.

$1800, $2000, $3500 1st paper—8% interest. Mr. Christ. AN. 4646.

$5000 ON $40,000 160-acre Imperial alfalfa, 12%. WH. 5109.

WANT $1800 subject to $9000 bank 1st. Value $24,000. Joerg, WA. 7519.

MORTGAGES, TRUST DEEDS Stocks, Bonds, Etc. —77

NEED CASH
WILL SACRIFICE my 8% trust deed, pays $35 month. Seasoned unpaid balance $2407 secured by owner's 7-room 2 bath stucco; paved street, bonds paid. Wonderful location. Will guarantee payments. This is a real bargain for a conservative buyer. Plenty security. See owner at 7419 S. WESTERN AVE. or call TH. 3685.

GOING EAST SACRIFICE
Trust deed, unpaid balance $2033, pays 8%, will sell for $1375, security 3 bedroom home on lot 42x135, in A-1 location. See OWNER, 1757 West Florence ave. YOrk 9127.

Payments Guaranteed With Real Discount
HAVE 8% TRUST DEED, UNPAID BALANCE $2335, sell for $1600 cash and guarantee payments. Plenty security. See OWNER, 7140 South Western ave. YOrk 9125.

50% Discount For Cash
$869 cash buys my $1736, 8% trust deed, secured by owner's 7-room stucco on paved street. House sold 14 months. 1757 W. Florence. YO. 9127.

SECOND LIENS
Ready Cash and No Brokerage on Trust Deeds
CALIFORNIA RESERVE CO.
"The Trust Deed Clearing House"
408 S. Spring st. Phone PA. 2101.

IN EXCHANGE for lands planted to alfalfa and capably managed. Double your income and no worries. Submit by mail only.
WM. R. BULLEN,
741 So. Western Ave.

WANTED
FIRST AND SECOND LIEN TRUST DEEDS. WESTWOOD MORTGAGE & INVESTMENT CO., 417 S. HILL st. MUtual 4221.

$4500 AND $6000 1st trust deeds, 7%, 2 years, discount 5%, security high class. Vista Irrigation District land. Very responsible signers. 319 Brockman Bldg. TR. 6328.

TRUST DEEDS FOR SALE
LA BONTE & RANSOM
132 N. Larchmont. GL. 2161.

2ND trust deed, unpaid balance $2163; 8%, payable $30 monthly, sell for $1300 cash. A-1 security. Owner, UN. 4204.

13% INTEREST. $100 discount on this $1600 second. Pays $30, including interest. Due 2 years. It's guaranteed. 7934 S. Vermont, TH. 7302.

IMAGINE a $1250 first trust deed for $1100, 3 years, 8% quarterly. Security $2500. Hurry, 7934 So. Vermont ave. TH. 7302.

WE buy Mortgages and Trust Deeds with our own money. 401 BROADWAY ARCADE BUILDING.

SACRIFICE my American Mortgage Co. 8% bonds at $95. Write at once. Address R. box 364, Times Branch.

FOR SALE, $100,000 good trust deeds. Will discount. Address S. box 33, Times Office.

WANTED—Small trust deeds, own funds. Quick action. VErmont 7281.

FOR SALE, good 7 and 8% 1st trust deeds. New properties only. GR.4168.

WE BUY 1st trust deeds, mortgages. Podol, 6253 Hollywood Blvd. HE.1193

1ST MORTGAGE $2700, 3 years, 8%. New 5-room stucco. Owner, LA.3321.

WANTED—TRUST DEEDS
Stewart, 6129 S. Hoover. TH. 4404.

2ND TRUST DEEDS BOUGHT BY PRIVATE PARTY. Phone EX. 4296

IMMEDIATE CASH FOR TRUST DEED ROOM 853, 1031 S. BROADWAY.

$7000 1ST, 7%, 3 years, close in, income. Bennett, TR. 8047.

1ST trust deed, $3000, 8%, due 7 months. Discount. OX. 5637.

7% PRIVATE money, 2nd trust deeds bought. VE. 9566, Evenings AX. 7321.

SACRIFICE, $3000, 8 months' trust deed. Big discount. Owner, DR.2694.

FIRST TRUST DEED WANTED
McCRERY, FI. 2055.

PRIVATE funds in to $20,000. Buy 1st, 2nds, 2 to 4. 1650 S. Normandie

MINES AND MINING— Miscellaneous —80

HAVE Eastern connections, gold property, need $400 expense for sampling, 3 properties. Chance to make $50,000, share equal. People will accept my report. Address S. box 132, Times Office.

THE best gold prospect in Arizona. Assays run as high as $580 a ton. Want few thousand for development work. Will give substantial interest in mine. P.O. box 781, Hillywood.

MINING EQUIPMENT
required for large deposit gold and silver just located; assay $36 per ton. ½ interest to finance. Address R. box 582, Times Branch.

FOR LEASE, large deposit lead and antimony, thirty-dollar shipping ore developed, well located, good market. 427 Subway Terminal Bldg. VA. 6029.

NEED small amount financing. Sierra County quartz and placer gold property. Individual only. Address R. box 183, Times Office.

MINE and milling equipment for sale half price. Mine and Mill Machinery Co. 524 E. 3rd St. MU. 3802.

WANTED — MINING PROPERTIES from owners only. L. C. DOUGLAS, 3161 Front st., Alhambra.

JOHN HERMAN, 339 S. Los Angeles street. Not satisfaction, but accuracy guaranteed.

WANT finance for big magnesite mine. Owner, P. O. box 175, Hollywood.

PILGRIM, dry concentrator, Apt. 16, 1334 Peterson, Long Beach.

APARTMENT, HOTEL— and Income Leases
Hotels—Rooming Houses —81

FOR LEASE—100-room hotel building in Westlake district, to be built and ready for occupancy by December 1. Rent $12.50 per room. TRinity 2501.

60-ROOM hotel in prosperous city, must be sold to close estate; Phoenix Title and Trust Company, Phoenix, Ariz.

HIGHWAY HOTEL in fastest growing city in Southern California. 39 rooms. Busy corner. Large light airy rooms. $3500 required. 1612 W. Pico. EX.1299

SACRIFICE, small high-class hotel lease, furniture, clearing $300 monthly. Ideal. DR. 9367. Miss Star

SNAP, 19 apartments, tile baths, overstuffed, leaving city. $1500. Hurry. Trades. Grizzell, 1130 W. 7TH.

16 ROOMS, lovely furniture, rent $45, home and income, always full. $300 takes it. 2712 S. VERMONT AVE.

TO BUY, SELL, or TRADE, SEE J. F. WITHROW for satisfaction. 318 W. 9th, room 312. TU. 7333.

APARTMENT HOUSES and hotels at bedrock prices through J. BRUCE GODDARD, 821 W. 8TH ST.

5 ROOMS, making $50 and apartment, cheap 1334 Margo, off Pico and Grand.

NEW 16 rooms, 4 garages, 3-year lease. Sacrifice. Owner sick. 1038 S. Union ave. DR. 6400.

8 ROOMS, 5 BEDROOMS, $300 CLOSE-IN. RENT $35. AT. 7167.

APARTMENT, HOTEL— and Income Leases
Hotels—Rooming Houses —81

HIGHWAY hotel, 40 rooms, newly and beautifully furnished, all carpeted; large lobby, velour drapes, overstuffed; showers, tub baths, apartment for owner; heavy transient business; lease $5 per room; terms. St. James Hotel, San Luis Obispo, Calif.

COUNTRY HOTEL
100-room hotel on main highway, all baths. Will exchange for Los Angeles property and some cash. A good money maker.
CASON-HARDEBECK & CO.
MU.0020. 512 Rowan Bldg. 5th-Spring

APARTMENT hotel, 125 rooms, $5 per room. Long lease, good furniture, $3000 handles. MR. PUCKETT, with A. L. Hamell Co., 917 W. 6th. MU. 4224.

HOTELS, apartments for sale, or trade. Crankshaw, 616 S. Figueroa. TU.2733

8-ROOM HOUSE, WESTLAKE DISTRICT, BARGAIN, WA. 5065.

30 APARTMENTS, unusual bargain. See owner, 310 S. Alvarado. D car.

33 ROOMS, unfurnished, lease $60. Address R. box 109, Times Office.

Apartments—Bungalow Courts—82

48 ROOMS—RENT $200—PRICE $3500 West Side apartments, full house. F. W. SHULTZ, 321 W. 3rd. VA.5313

Exchanges, Wanted, etc. —83

ROOMING HOUSE, Westlake district. Preferred. Priced right. GA. 3541.

BUSINESS INVESTMENTS— All Kinds —84

Palm Springs Resort
Own wonderful 50-acre site at this marvelous winter resort. Place all landscaped. Fine date and citrus grove. Architect's plans ready. Need $150,000 to complete. Will give large interest for same. This is a wonderful opportunity to share in the profits of one of the finest resorts in the West. No agents or brokers. References exchanged. Address S. box 112, Times Office.

EXCELLENT opportunity for man or woman with vision and one to five thousand dollars to invest in manufacture and distribution of equipment greatly in demand in world's largest industry today. Sales unlimited. Christian Scientist preferred. Address R. box 74, Times Office.

A LITTLE MINT
Have an invention with UNUSUAL profits. ATTRACTIVE proposition to PRIVATE party with money to help finance. Write or phone M. G. Whitmire, 1054 W. 77th St. YO. 1345 after 7 p.m.

$25,000 a Year
Manufacturer has better than $100,000 net worth real estate and stock, want an associate with $25,000, will give two to one deal to Gentile. Address S. box 517, Times Branch.

I HAVE a growing manufacturing business which yields excellent returns, business has grown to such an extent that I need a partner with $10,000 to take care of orders now on hand. Address S. box 15, Times Office.

$20,000 ASSETS
Sacrifice. Going manufacturing business. $12,500. $7500 cash. Hurry if you want something good. Give phone number for interview. Address R. box 524, Times Branch.

A WELL-established profitable business requires financing or will sell ½ interest. $15,000; business is high-grade, semifinancial in character. Not open for promotion schemes. Address S. box 217, Times Office.

ASTOUNDING copper welding process. Profits enormous. Must be seen to be appreciated. Need $2500 to complete pending deals. Wm. F. Tauber Co., Ltd., 1553 W. 9th st.

$5000 and services wanted.
MONEY SECURED BY INCOME
Salary $75 a week and expenses with increase every 3 months. Address R. box 553, Times Branch.

EASTERN parties seeking conservative business investment, 7% guarantee. No brokers, for information address R. box 291, Times Office.

FURNITURE salesman with $3500 to invest. Established store. Wonderful location in Seattle. Address S. box 6, Times Office.

WANT party with $50,000 to invest in business where you will net $50,000 within 1 year. Assets 10 to 1. Address R. box 540, Times Branch.

ATTRACTIVE business, expanding, need $5000 per unit. Satisfactory security. Address T. box 29, Times Office.

WE telephone from all trains in motion any place. Investigate. P. O. BOX 2992, Los Angeles.

COLOR camera. Needs financing to finish. Box 313, La Crescenta.

BUSINESS OPPORTUNITIES Of Many Kinds
Miscellaneous —85

WANTED—Parties from all sections of the U. S. to take over the exclusive selling agency for a newly patented health garment. Nothing like it on the market. Indorsed by leaders of the medical profession and sport world. Principals must be able to finance the purchasing of merchandise to meet the demands of your territory. Shop No. 4, Arcade Subway Terminal Bldg.

WOULD you like to live here in comfort in the future? If so, use your head. Invest $500 where you may make many times that per year. Have your money secured and returnable under conditions after a time, if not satisfied. Investigate this real opportunity now. Address R. box 579, Times Branch.

ESTABLISHED RESTAURANT
Unusual opportunity to secure paying restaurant. Small investment. Long lease. Reasonable rent. A-1 location. Coast Highway, near Santa Barbara. Call or write Mr. Beresford, Summerland, Calif. Phone Montecito 9274.

$3500 Will Purchase
Unusual business paying safe and sure net income of $500 per month. The party we select must be Gentile, who is accustomed to big business. No brokers. Address R. box 405, Times Branch.

WANT party to help a nurse finance a health resort on my 20-acre orange grove for the restoration of sick and nervous people, especially asthmatics. Ideal climate and location, investment fully secured. Partnership if desired. For further information phone Mrs. Dodds. MU. 5141.

WANT party to supervise sales in growing modern laundry, investment of $10,000 required, which is secured, and guaranteed to show a minimum of 8% in addition to liberal salary and commission. State qualifications. Address R. box 143, Times Office.

OPPORTUNITY for one or two men to buy a 10-year-old, well established wholesale business. Several hundred steady customers. Very valuable buying contracts. Total purchase price equal to inventory of merchandise at jobbers' cost. $3000 will handle. Address R. box 576, Times Branch.

WORKING partner, $3000 investment in local manufacturing company for household necessity. Sells for $40; profit of 50%. Something new and big demand. Should net you $15,000 first year. Now have $4000 stock on hand to secure investment. Call 442 SOUTH HILL ST.

EASTERN manufacturer wants man with car as distributor for mechanical equipment sold to farmers and suburban home owners. Must be responsible and have working capital and good references. Wally Manufacturing Co., 523 Penn Ave., Wilkinsburg, Pa.

100% RETURN
Proposition handled by large bank, with assurance of 100% return in 6 months. Want few people with $1000 to $10,000. Write to president, giving address for appointment. Address MS. box 344, Times Branch.

WANTED, party, $5000 to $10,000 cash to join me; permanent, salary, opportunity, investigate.
PAUL P. SKINNER, President,
Guaranty Securities Corporation
First National Bank Bldg.,
Beverly Hills, California

OPPORTUNITY join Public Accountant as inactive partner in business of commercial activities. Business available with excellent profits on investment. You finance up to $5000, we split profits. No brokers. Address R. box 542, Times Branch.

Smart Man or Woman
With $7500 cash for ½ interest in a business that is clean, permanent and profitable. Money to be used in business. For interview Address R. box 266, Times Office.

NEED CAPITAL
Let us solve your financial problems. Complete incorporation service.
WYNNE FINANCE COMPANY
718 Pershing Square Bldg., L. A.

MAN with business ability to take full charge office details, company marketing natural product in everlasting demand. Starting income $200 monthly assured. About $1500 required. 205 S. DALY ST.

$5 BUYS deed part oil 10 acres, second pool opening, 180 wells drilling. Joe Milam, Dept. 5-L, Oklahoma City, Oklahoma.

WANT party with $2000, money well secured. Salary $300 month. References. Address R. box 565, Times Branch.

PROVE by your experience that you know how to buy and sell poultry. Finance you on commission basis. Address R. box 300, Times Office.

WANT $1000 to complete Tom Thumb golf syndicate. Excellent location. Big money maker. 452 N Vermont. OL. 2991.

GOING manufacturing business. Small patented article in big demand. $2000 cash required. Address R, box 207, TIMES OFFICE.

MY entire stock of millinery on sale at greatly reduced prices. ESTHER FRANKLIN, Millinery, 708½ S. Berendo St.

FOR sale or lease, good paying business. Owner retiring. Address T. box 50, Times Office.

MOTOR OIL STORE. Good small business, sell cheap account sickness. 408 W. Jefferson.

BUSINESS OPPORTUNITIES Of Many Kinds
Miscellaneous —85

MANAGER
Intelligent, reliable man supervise unit of business, affiliated with one of the largest chain organizations. Experience not necessary, right man properly instructed as to duties. $2000 cash required immediately, returnable soon, stand any investigation. You simply manage the business we secure. Should pay minimum $600 per month. $1000 a month probable. Permanent to man willing to co-operate. Particulars at personal interview only. Address R. box 76, Times Office.

FINANCIAL
A group of my clients, Glendale business men, not promoters, are refinancing an enterprise that promises more than usual profit; want two men to join them with three thousand dollars apiece; attractive opportunity; must investigate quickly—attempting to close deal this next week. Arrange appointment by seeing James F. McBryde, 111 East Broadway, Glendale, California.

EXCELLENT established light manufacturing business in Los Angeles and vicinity showing good profits. Can be tripled in 3 months. No limit. Can be made nation wide in a short time. Pleasant work. Owner and originator must sell and leave city on account of sickness. Reasonable. Will take part cash—balance terms. Address S. Box 123, Times Office.

CATTLE AND SHEEP
Partner wanted to join me in deal, 25% to 50% on your money in 4 months. No risk. Will accept $1000 to $50,000. Safe as your bank.
CHANCE OF A LIFETIME
You must hurry if you want to be in on this deal. Give phone for interview. Write or wire. Address RR. box 522, Times Branch

State Salesmanager
Become a manufacturer's exclusive direct State distributor. Handle your own salesmen. Here is a big paying line for an active man with executive force. Some one will be well rewarded for analyzing the truthfulness of the foregoing. Courteous interview accorded. Call 9:30 to 4:30 at 2217 So. Grand Ave.

TO SECURE CAPITAL
We invite consultations. Companies organized, projects promoted, stock issues, financial campaigns conducted, community, industrial, philanthropic, business counselors.
NATIONAL CORPORATION SERVICE, INCORPORATED
Security Title Insurance Bldg.
530 W. 6th st. TU. 6843.

A PLACE you would be proud to own. Established 4 years. On best boulevard. Living quarters, electric refrigeration. Draught Eastside; we make our own tamales, chili, enchiladas; $1500, terms. Rent $55. MORGAN, 1301 N. Long Beach Blvd. Phone 7471 Compton.

OPENING for intelligent man to represent large Eastern company, financially able to carry stock, for established business. Right party will be given every co-operation. No direct selling. 332—124 W. 4th st.

WANTED, all or part of $10,000 to promote new, valuable invention on radio and talking pictures. Movie industry is interested. Address P.O. box 94, Maywood, Calif.

FINE stock hardware, in good farming locality, $15,000, will consider part trade for Southern California property; what have you? Office phone WE. 2251, house UN. 3365.

HIGH class business location in San Diego, for ladies' or gents' lines. Fifth avenue, just south Broadway. E. D. Norris, owner, 3170 Maple St., San Diego.

HERE is an opportunity to buy into a fast-growing business, well established. Sell all or part. Requires $25,000-$50,000. Address R. box 277, TIMES OFFICE.

LADY or gentleman, executive capacity. Salary $60 week. $1500 required, fully secured. References exchanged. Address R. box 517, TIMES BRANCH.

PARTNER with $2500 and knowledge of night club. Monthly profit of $500 to $800 clear on your investment. Gilt edge proposition. For appointment, GA. 4476.

OPPORTUNITY for small investors—Invest in multiples of $250 with me in miniature golf business; earn big returns. Limited number. Address R. box 530, Times Branch.

MAN or woman with fifteen hundred dollars as partner in established bail bond business. Splendid opportunity. Address R. box 224, Times Office.

ONE-HALF interest or all, fully equipped photograph studio, fine location, best beach on Pacific Coast. Too much for one person to handle. Address R. box 251, Times Office.

MAN or woman with $1500 as partner in established bail bond business. Splendid opportunity. Address R. box 224, Times Office.

WANTED someone to stake me in a gravel gold proposition, exceptional chance. Address S. box 121, Times Office.

ESTABLISHED business expanding. $5000, secured, pays $3500. Prefer investor with rural experience. Address U. box 56, Times Office.

GOING barber shop, furnished, rent $20. 136 E. Valley Blvd., Alhambra.

In Alphabetical Order —85-A

AUTOMOTIVE machine welding, blacksmith shops, 8 cylinder truck, $750. 1101 BEACH, LANCASTER.

BAKERY, profitable business on busy boulevard. Doing 8 buckets a day at top prices. Fine shop and oven. $2500 will handle. Consider trade. Address R. box 161, Times Office.

BAKERIES, sale, rent or exchange. Only exclusive bakery brokers. E. W. Schulz & Co., 214 W. Pico. WE. 8759

BAKERY, Long Beach, well equipped money maker. $2500. DRexel 7691.

BARBER shop, 6 chairs, good buy. 1312 Trolleyway, Venice. Phone 61376

BARBER-beauty fixtures, just closed shop. 1042 S. Grand. WE. 1271.

BEAUTY shop, 4 booths, beautifully decorated, all modern equipment, 8 weeks' free rent. Very good reasons for selling. OR. 8801, Sundays, evenings, WH. 0198.

BUTCHER SHOP—DANDY LOCATION BIG ESTABLISHED OPEN MARKET. CHEAP RENT. 1907 W. 9TH ST.

BUTTERMILK, lunch, cafe, downtown location, established 7 years. A money maker. Trial given. Price $900, terms. 1016 W. 7TH. TR. 5817.

CAFE for sale, reasonable offer, accepted. Cash or trade. Owner, 497 San Fernando Road. CA. 8059.

CAFE, seats 52, booths and counter. Rent $60. Lease. $65 day business. 6 days. Terms. 422 W. PICO.

Cafe, Sandwiches, Salads Receipts $185-$225 Day
Downtown corner, valuable lease. (NO SUNDAYS.) HOURS 7-7 P.M. Unusual opportunity. PRICED RIGHT Terms reliable party. 3049 W. Pico.

CAFE seating 115. Electric refrigeration throughout. Doing $200 day. We believe this is the best buy in the city. Sell on terms and give trial to prove. Business steady year around. 1612 W. PICO.

CAFE and 10 rooms (furnished.) for sale, located in one of the best towns in Southern California, doing a $60-a-day business; Frigidaire equipment. Lompoc Cafe, Lompoc, Calif.

CAFE. A real snap. Cost $3500. Will sacrifice or rent to responsible party. $300 handles. Ideal for man and wife. OL. 1309. 3197 Glendale Blvd.

CAFE; HAVE TWO, sell either one. Can't handle both, no reasonable offer refused. Liberal terms. OWNER, 2317 W. 11TH ST.

CAFE, West Side, clears $100 week. Rent $40. Easy to handle. Right for couple. Terms. MU. 1771.

CAFE, fully equipped, desirable clientele. Owner. CR. 4436.

CIGARS, soft drinks, candy, magazines, $700, stand for $250. See owner, 3508 W. PICO.

CIGAR stand. Sales $40 day. Downtown. Meyer, 411 S. Main, Room 311

CLEANING, cash and carry, average $100 weekly. Living room, busy location. $200 down. EM. 2192.

CLEANING shop, truck, good business, $600. 8129 S. SAN PEDRO. YO. 1886

CONFECTIONERY AND LUNCHES, Located in West Coast Theater Bldg. Same owner 5 years. Will prove better than $100 day. Snap. 1002 S. HILL.

CONFECTIONERY, $500 required. Fountain lunch. Will teach. Long lease. 6613 S. San Pedro St.

CONFECTIONERY in apartment building near school 5208 Santa Monica.

CONFECTIONERY, corner location, low rent, good offer. 1400 SUNSET.

CONFECTIONERY—A-1 fixtures, good location, bargain. VE. 9978.

DELICATESSEN store $5800. Best location in Bay district, modern, up-to-the-minute equipment and refrigeration. Closed evenings and Sundays. Owner can show conclusively business clears $500 month. One of the best buys of its kind for the investment. Safe money maker. Retiring.
IRVING I. TURNER
855 So. Los Angeles Street.

DRESS shop, full price $600, no agents Address R. box 63, Times Office.

DRUG STORE concession, percentage basis, in new Hotel Hilton, El Paso, Texas, to be completed October 15, 1930. Finest location in this prosperous city of over 100,000 population. Information only to those furnishing high-class references as drug store operators and of financial ability. Joe Goodell, 101 Two Republics Bldg., El Paso, Texas.

DRUG store for sale. West Hollywood. Splendid location. Doing $60,000 yearly. Priced low for quick sale. Address R. box 293, Times Office.

DRUG store, low rent, paying business, county strip between Beverly & Hollywood. Illness reason for selling. Address R. box 295, Times Office

DRUG store for sale. West Hollywood. Good location. Doing $60,000 yearly. Priced low for quick sale. Address R. box 149, Times Office.

DRUG STORE in San Fernando Valley good location, good lease. Call OR. 3311.

BUSINESS OPPORTUNITIES Of Many Kinds
In Alphabetical Order —85-A

DRY GOODS STORE LOCATION In Sherman, established 1907, all fixtures in and included in reasonable rent. AL HOROWITZ, 8963 Santa Monica Blvd. OX. 9804.

DRY GOODS and men's furnishings about $3000. Sell or trade. 2602 W. MAIN ST., Alhambra, Calif.

ELECTRIC GENERATOR CO. Completely equipped. Income up to $100,000 a year. Plenty of stock on hand. Same owner past 10 years. Now retiring. Says sell at $10,000. 1002 S. HILL.

FACTORY, well established manufacturing concern, enjoying national distribution, fast selling, highly profitable line; requires $5000 to $7500 additional funds for expansion program. Also requires man, executive caliber. Rigid investigation invited. No brokers. Address R. box 554, Times Branch.

GARAGE, STORAGE, 5-year lease. Rent $225 month. $900 handles. RICH, 1362 S. Hill, corner 14th St.

GARAGE, $850 handles, 95 cars. Wilshire district garage. Can net $450. WALLACE, 416 W. 8th, Room 1306-7

GARAGE EQUIPMENT COMPLETE CHEAP FOR CASH. CR. 3231.

GARAGE in Hollywood, storage and repairing, bargain. HO. 8420.

GAS station, Wilshire district. Brand new, fully equipped in every detail, 9000-gallon storage, 3 visible pumps. Land owner will lease 5 years. 3 months' advance rent required. 1557 N. WESTERN.

GAS super station, major boulevard, going business. Owner lives east, here to sell. Sacrifice. Low terms. Address P. box 210, Times Office.

GAS station and garage. Rent paid to August 1. Lease. Corner location. Price $650. Stilson, 1639 W. 7th st.

GAS station, major boulevard. Owner lives east, here to sell. Going business. Big sacrifice. Liberal terms. Address R. box 279, Times Office.

GAS station, 7-year lease, nets $500, 3 pumps, Hollywood. $1800 down. WALLACE, 416 W. 8th, Room 1306-7

GAS Super Station, 4½-year lease. Rent $72 month. $700 handles. RICH, 1362 S. Hill, corner 14th St.

GAS station, frame, to be moved, pumps and all equipment cheap for cash. 8534 S. FIGUEROA. LA. 9097.

GENERAL store, $5000, doing $40,000. Rent $60. Clears $450. Irving Turner, 855 S. Los Angeles st.

GOLF
THIS IS A NATURAL HOT LOCATION IN THE HEART OF THE BUSINESS DISTRICT, LOCATED ON TWO MAJOR BOULEVARD CORNERS; LONG LEASE, NO RESTRICTIONS. CALL OR. 2846.
YOU'LL HAVE TO HURRY.

GOLF COURSES
Save money by having your golf course built by experts. Liberal terms. Address S. box 351, Times Branch.

GOLF—MINIATURE—GOLF
IN THE HEART OF THE BUSINESS AND APARTMENT HOUSE DISTRICT. CORNER LOCATION. A SURE 24-HOUR PLAY. CALL GL. 4823.

GOLF—Westlake Park district, site on Parkview Avenue, facing Westlake Park, between Wilshire Blvd. and 7th st. For lease. Call TUcker 8888.

GOLF, miniature, ideal site, circle lot, shade trees, 1 acre in area, center of populated district. Rent percentage of receipts. HAYES, 208 Woolworth Bldg., Inglewood.

Golf—Miniature Course
FOR SALE CHEAP
Excellent location. Owner on premises. 536 S. Western ave.

Golf Exchange
Construction finance up to 50%. Choice location. 249 S. Vermont.

GOLF ready for development, suitable for golf course, 155x110, short term lease, very reasonable rent. Phone owner, OL. 3954.

Golf Exchange
Construction finance up to 50%. We buy and sell. 249 S. Vermont.

GOLF—Corner lot 109x145, ideal location for miniature golf course, low rental. WALLACE, P.O. box 700, Arcade Station, Los Angeles.

GOLF: Want partner with $1000 to complete financing of miniature golf course. Address R. box 168, Times Office.

GOLF—Fine "Shady Nook" golf course location. No course close by. 8030 Reseda Blvd., No. L. A. (Formerly Zelzah.) Phone Reseda 53-8.

GOLF courses. Invest $1000. Miniature courses built and financed. BEVERLY SECURITIES CO. 4060 Beverly Blvd. OL. 7803.

GOLF, I have choice location for miniature course. Many big trees. Sure be money-maker. Gorham, TU. 2164.

GOLF, Wilshire corner, Beverly Hills. 146x150; with building, year lease. OX. 4776.

GOLF: Design and construct 3 model courses at cost for demonstrators. Address S. box 139, Times Office.

GOLF, WE BUILD miniature golf courses in 2 weeks' time. Phone or write J. D. Howe, Upland, Calif.

GOLF corner, good location or for other business. Owner, CR. 7632.

GOLF LOCATIONS
Wilshire Boulevard, Hollywood, Melrose, Beverly. CASSIDY, OR. 1220.

Golf [Miniature] Architect
Sketches, estimates. CR. 4186. KAY.

GOLF course, established, good location and patronage. Immediate possession. Phone Elliott 3152.

GOLF course wanted. Must be good, finished, ready to operate. Phone Alhambra 4325 forenoons.

GOLF course, biggest, busiest in L.A., at cost. 2222 W. WASHINGTON.

GROCERY and meat market, located in best section of the city (good lease, cheap rent,) will be sold to quick cash buyer at a bargain. Call ready to buy. 265 S. Robertson Blvd., 2 blocks south of Wilshire.

GROCERY and meat, established market. Excellent location, merchandise and fixtures. Must sacrifice, going east. 2715 Redondo Blvd. Lomita 278

GROCERY and meat market, downtown apartment house location, rent $100, 3 rooms and bath, business $150 day. 1010 W. PICO ST.

GROCERY, meats and vegetables, neighborhood store, $500 week cash business. No Sundays. Rent $45, includes apartment. 713 N. Western.

GROCERY, HARDWARE STORE. Fully equipped. Living quarters. Rent $25. Full price only $650. 1002 S. Hill.

GROCERY and market. Sales $11,000 month. Meyer, 411 S. Main. Room 311.

GROCERY, delicatessen, bakery and cash, $10,000 month turnover. Want acreage or business lot. AX. 2381.

GROCERY, sickness forces me to sell at sacrifice. VE. 7332. Owner.

GROCERY and fruit store. Bargain. 9522 W. WASHINGTON.

GROCERY. A real bargain. 4 living rooms. 5159 YORK BLVD.

GROCERY, market, Class A, clear; trade clear. Box 143, South Gate.

GROCERY store and fixtures, 325 NORTH 1ST, ARCADIA, California.

HOTEL, cafe, service station, etc., operating day and night on main Arizona highway. Will lease. MU. 3830.

ICE cream, malted milk, sandwich shop. New fixtures. For sale cheap. Inquire 1625 Edgewood Dr., Alhambra.

INSURANCE COMPANY, established, $5000 ½ interest and executive position. President resigning to return East. California State charter. Phone for details OX. 0778.

LOTS to lease for miniature golf courses. Several fine locations. HE. 9473

LUMBER YARD for sale, would accept clear property as part payment. J. Mack, 2544 OLIVE ST., WALNUT PARK, CALIF.

LUNCHROOM in the heart of Glendale. 14 stools, must sell at once; no reasonable offer refused; cash or 7. Fine for couple. Open 6 a.m. to 7:30 p.m. Owner, 212½ S. Brand Blvd., Glendale.

LUNCH, Hollywood, individual building, newly painted, $40 day up. 4-year lease, rent $50 month. Owner tired out. $1200 price, ½ cash. Give trial. 1557 N. Western.

LUNCH stand, sell or trade, seats 9, good trade, candy, cigars, pop, etc. 2400 Lincoln Blvd., corner Venice Blvd., Venice, Cal.

LUNCH, fountain service, cheap rent, living rooms, bath. Money maker. $600, terms. Won't last. MU. 1771.

LUNCH room, 12 stools, 4 booths, 1 table, good location, lots of business. Terms. Trial. 618 W. 9th St.

LUNCH, cheap rent, A-1 location dandy for couple. A steal. $225. 1675 VENICE at Vermont.

LUNCH room, 9 stools. Rent $20. Business, $15 day. Full price $200. COWPER, 1010 W. Pico.

LUNCH, ice cream, soft drinks, busy location, ideal for couple, small down payment. 7014 Beverly Blvd.

LUNCH Truck fully equipped. Bargain. 3732 East Las Franco st.

MANUFACTURING equipment for extracts, stocks, bottles, labels, receipts, value $150, take $50. Address T. box 22, Times Office.

MEAT MARKET, fully equipped in going market. Northeast corner Crenshaw and Venice Blvd. Good lease on % basis. OR. 9396 evenings.

MILLINER space to reliable party, exclusive dress shop. GL. 9464.

MINIATURE golf. Get in now. $100 to $500. Large profits. Don't take my time unless you mean business and have the money. This is a real business proposition. Address R. box 79, Times Office.

MINIATURE golf course. Best buy in L. A. Nets $2000 monthly. Sell at cost for quick deal. Might arrange terms. 2222 W. Washington.

MINIATURE golf course. Pico Boulevard frontage near Lincoln. Santa Monica, for lease. Inquire 2132 20th. SANTA MONICA.

NEWSPAPER, metropolitan district, must expand, needs capital. My interest, being entire investment, is $35,000. Will give half of this and pledge balance to party make us loan of $10,000 at 7%. Exceptional opportunity. Address R. box 213, Times Office.

BUSINESS OPPORTUNITIES Of Many Kinds
In Alphabetical Order —85-A

NIGHT CLUB
Seats 130, specialize chicken and steaks. Owner spent $12,000 to equip. Must sacrifice for $2500. Beverly district. Long lease, $100 rent. Hurry.
3080 W. PICO AT WESTERN.

PARTNER, golf course for equal ½ interest. I will furnish 5 year lease and pay all rent on finest main corner boulevard, 100x150 feet, to lady or gentleman financially able to build a-1 course. Will devote full time and know how to put it over big. Chance of life time. You handle all money. Give phone number for appointment. Address R. Box 185, Times Office.

PARTNER
Need a man who is honest and energetic to help me. Airplane supplies and school of aeronautics, wonderful opportunity right man, no experience necessary. Small investment, ½ interest, 2529 S. HILL.

PARTNER wanted, manufacturing talkie theater, sound screen, big demand. $2000 investment and ½ interest, money used to equip for production advanced orders. Full particulars, HOWARD, 853 W. 42nd Place.

PARTNER, mail order and manufacturing business in Hollywood. High-class and highly profitable. No better connection for clever man or woman. $3500 cash and references required. Address R. box 276, Times Office.

PARTNER, soda fountain, lunches, $150 cash full investment. New place located Fox Theater Bldg. 105 Diamond st., Redondo Beach.

PARTNER wanted. Have monopoly on profitable proposition with great demand. About $1000 required. Address R. box 241, Times Office.

PARTNER wanted, single, elderly man for the gardening business. Small investment. Address TT. box 490, Times Branch.

PARTNER, Vending Machine business. Every golf course a prospect. No experience necessary, need help. Owner, 2529 S. Hill St.

PARTNER. Manufacture high-grade clothing on Pacific Coast. Has very good clientele. 1002 S. HILL.

PARTNER by experienced hotel man. Address R. box 154, Times Office.

PHYSICIAN to serve in local sanitarium. Good salary. Investment $10,000, fully secured. Address P. box 599, Times Branch.

PICTURE frame store. Manufacturing equipment at a sacrifice. Owners retiring. 6035 Hollywood Blvd.

PRINTING—If you have a small newspaper plant and job shop, move it to a growing town on the coast where I have a going and paying weekly but no shop. Wonderful opportunity. No cranks or booze-hounds. Write for particulars. Address V. box 35, Times Office.

PRINTERS, Attention, Linotype No. 8, presses, cutter, type, saw. OX.8201

PROMOTER WANTED
Address S. box 127, Times Office.

RADIO and electrical business, well established, good stock, and accounts. Sell all or part. Owner. Address R. box 128, Times Office.

RESTAURANT, boulevard location, established business. Good lease, house, garage included. Small investment. Wakefield 8592.

RESTAURANT man to operate dining room in country club. Small investment handles. Big opportunity. Owner 704 S. Spring, Suite 1117.

RESTAURANT, fully equipped, for lease, seats 100. Best location on Pico. 9028 W. Pico Blvd. OX 9284.

RESTAURANT, fully equipped, ready for business; everything new. 1386 Sunset Blvd. Owner. MA. 5866.

RESTAURANT, cheap, leaving town. Call 3517 S. Flower. WE. 4738.

SANATORIUM, small, private, accommodates 10 or 11; excellent location in foothills. Address R. box 244, Times Office.

SHEET metal shop fully equipped. Rent $35. Downtown district. $550. $200 handles. 803 W. Pico St.

SHOE repair shop, equipped with machinery. Good location. DR. 9456.

SODA FOUNTAIN and candy concession fully equipped. Reasonable rent. Office, 924 S. WESTERN AVE.

SPORTING GOODS AND CYCLE STORE in fast-growing city, about 50,000 population. Been in present location over ten years. Good clean stock, low overhead. $300 less than inventory. Store making money. Address box 16, Times, San Bernardino

STATIONERY, toys, gifts; established 8 years. Reasonable for cash. Address R. box 398, Times Branch.

TEA room in Hollywood. Seats 30. Two meals daily. No Sunday. $500 full price. 2222 W. Washington.

TIRE SHOP, BUSY BOULEVARD, 3-year lease, fully equipped, 6 years old. DETAILS, 312 W. 10th.

TIRE SHOP, wholesale and retail, 14 retread moulds, low rent, long lease, nets over $500 month. $3500 required. 1436 N. Vermont at Sunset.

WATER route, Magnetic. Small investment; good returns. MO. 16529.

Business Wanted —87

SOLD IN TEN DAYS
If your business and prices are right. We finance buyer. You get cash
CENTRAL INVESTMENT CO.
3086 WEST PICO. EM. 6514.

BUSINESS executive desires to invest $5000 to $10,000 for working interest in good going concern. What legitimate proposition have you to offer? Address S. box 28, Times Office.

IF YOU WANT TO SELL a business or secure PARTNER, see us. We have been in business since 1914. Phone WE. 6723, or call RELIABLE INVESTMENT CO., 312 W. 10th st.

WILL BUY interest in established finance business specializing in small loans. Invest up to $20,000. Gilt edge proposition only. Address R. box 93, Times Office.

$900 AND SERVICES TO INVEST IN established business, give full details first letter. Address T. box 19, Times Office.

WE SELL BUSINESSES FOR CASH
CHAS. F. HOLLINGSWORTH
Licensed, Bonded Broker. WE. 0232
1002 S. Hill st. Ground floor.

WANT manufacturer's agency or light manufacturing business. Describe fully. No agents. Address P. box 424, Times Branch.

WILL TRADE $35,000 RESIDENCE for interest in going business State particulars. Address S. box 134, Times Office.

PRIVATE party will finance worthy company or project. State full details. Brokers don't answer. Address P. box 534, Times Branch.

CASH paid for your store merchandise or fixtures of any description. Phone TUcker 1420.

WILL invest to $15,000 in good deal. What have you? 1118 Lincoln Bldg.

SPOT CASH FOR YOUR STOCK OR STORE. PHONE VA. 9792.

BUSINESS loans anywhere to refinance or buy. Goodell, 548 S.Spring

WANT to lease printing plant. Address R. box 290, Times Office.

LEGAL— Notices —88

THE following orphan and half-orphan children were admitted to the care of the Jewish Orphans' Home during the six months period ending June 30, 1930: Arnold Diamond, 9; Lila Diamond, 8; Mildred Davidson, 12; Leonard Davidson, 13; Sam Rosenthal, 14; Leon Rosenthal, 12; Francis Rosenthal, 10; Faith Rosenthal, 8; Hazel Lafee, 11; Gladys Dunn, 18; Florence Dunn, 16; Frances Dunn, 10; Orville Dunn, 9; Carmel Brotman, 8; Barney Brotman, 8; Morris Zaslavsky, 11; Fanny Zaslavsky, 12; Evelyn Sandler, 10; Harvey Feinberg, 8; Lois Feinberg, 3; Sam Cantor, 14.

I HAVE this day purchased the miniature golf course located at No. 4107 West Pico street, with all equipment and I will not be responsible for any indebtedness against this property unless bills are presented for payment within ten days to the undersigned at No. 4075 West Pico street. HAROLD V. MAINGOT.

I WILL not be responsible for any debts contracted by my husband, Stanley F. Jilson, on or after July 5, 1930.
Signed: RUBY JILSON.

AFTER this date, July 4th, I will not be responsible for any debts contracted by anyone but myself.
(Signed) D. M. MORRIS.

I WILL not be responsible for any debts contracted by my wife, Anna Schulte, on or after July 7, 1930.
Signed RUD SCHULTE.

I WILL not be responsible for any debts contracted by my wife, Gertrude Freeman. Jason E. Freeman.

MISSOURI ORATORY

Mules are not the only high-grade product of international reputation turned out by Missouri. Listen to this sample of oratory by a Missourian as reported to Capper's Weekly:

"We live in a land of high mountains and high taxes, low valleys and low wages, big crooked rivers and big crooked statesmen, big strikes, big pumpkins, big men with pumpkin heads, silver streams that gambol in the mountains and pious politicians who gamble in the night, roaring cataracts and roaring orators, fast horses, fast young men and girls, fast, faster, fastest, lawyers, sharp financiers and sharp-toed shoes, noisy children, fertile plains that lie like a sheet of water and thousands of newspapers that lie like thunder!"

CLASSES BEGIN THIS MORNING

City's Summer Schools to be Inaugurated

Work Will be Continued Until August 15

Marks Twentieth Year of Vacation Study

Vacation schools will begin the summer term this morning and continue until August 15, next.

In addition to the usual subjects in the day schools, special classes will be conducted for handicapped children at different centers and the evening schools will offer a wide variety of subjects to the adults. Special instruction has been provided at the Thirty-second-street school for deaf children, and the teaching of the crippled children at the Children's Convalescent Home, Children's Hospital, General Hospital and Orthopedic Hospital will be continued.

This is the twentieth year in which vacation schools have been opened for the benefit of students who wish to make up grades or again to take subjects in which they failed during the spring term, Supt. Rouelle explained.

FRANK WIGGINS SCHOOL

Frank Wiggins Trade School is offering courses in three divisions of aeronautics, apartment-house management, architectural drafting, auto mechanic, auto electrics, cake decoration, commercial lettering, cosmetology, costume design, dressmaking, graining and painting, pattern drafting, power-machine, three courses in printing, radio, telegraphy, telephone switchboard, welding, window trimming and elevator operation. All of these subjects are free to the student.

Polytechnic Evening High School will enroll students in shop work, business courses, chemistry, drawing and drafting, commercial art, history and civics, English, dramatics and public speaking, languages, mathematics, music, and a full course of physical training for both men and women.

LOCATION OF CLASSES

Vacation classes will be held at the following places:

Alpine street, Amelia street, Ann street, Aragon avenue, Arlington Heights, Ascot avenue, Atwater avenue, Avalon Boulevard, Barton Hill, Belvedere, Brentwood, Bridge street, Brooklyn avenue, Buchanan street, Burnside avenue, Cabrillo avenue, California street, Castelar street, Compton avenue, Corona avenue, Coronel, Custer avenue, Dayton Heights, Eagle Rock, Eastman street, East San Pedro, El Sereno, Euclid avenue, Fifteenth street, First street, Fishburn avenue, Florence avenue, Fremont avenue, Gardena, Garvanza, Gates street, Graham, Grant, Hammel street, Harrison street, Hobart Boulevard, Holmes avenue, Home Gardens, Humphreys avenue, Laurel, Logan street, Lorena street, Loreto street, Los Feliz, Macy street, Manchester avenue, Marengo, Maywood, Miramonte, Micheltorena street, Moneta, Monte Vista street, Morningside, Nevin avenue, Ninth street, One Hundred and Second street, Palo Verde, Point Fermin, Ramona, Rosemont avenue, Rowan avenue, San Fernando, Sawtelle Boulevard, Second street, Selma avenue, Seventy-fifth street, Sheridan street, Sixth avenue, Sixty-first street, Soto street, Staunton avenue, The Palms, Third street, Thirty-second street, Thirty-seventh street, Torrance, Trinity street, Twenty-eighth street, Utah street, Van Nuys, Vine street, Wadsworth street, Washington street, Western avenue, West Hollywood, Westminster, West Vernon avenue, Wilmington Park, Woodcrest, Wilson.

Special classes will be held at the following centers: Boyle Heights, Fort Hill, Juvenile Hall, Meridian, Serrania. Handicapped classes for crippled children will be conducted at the Children's Convalescent Home, Children's Hospital, General Hospital and Orthopedic Hospital. Other handicapped classes include instruction for deaf children and children at Olive View and Sunnycrest.

Senior high schools are Belmont, Hollywood, Los Angeles, Manual Arts, Polytechnic, Roosevelt and Wiggins Trade School.

Junior-senior high schools are Bell, Franklin, Gardena, Garfield, Jordan, San Pedro, University, Van Nuys and Venice.

Junior high schools are Burroughs, Edison, Harte, Hollenbeck, Lafayette, Le Conte, McKinley, Mt. Vernon, Muir, Sentous and Stevenson.

Evening high schools are Polytechnic and Wiggins Trade School.

Civil Service Tests Slated

County civil service examinations for twenty positions in the county service were announced yesterday. A majority of these will be held this month and definite information as to dates for filing applications can be had by applying to Sam J. Chappel, secretary and chief examiner for the Civil Service Commission, 1007 Hall of Records, Los Angeles.

The positions for which examinations are to be held are: Hygiene physician, division of clinics and emergency hospitals; emergency and consultant physician, deputy constable, assistant invertebrate paleontologist in the Los Angeles Museum of History, Science and Art, gardener at the General Hospital, gardener at Juvenile Hall, public health nurse, grade No. 1; public health nurse, grade No. 2; nurse (as needed,) senior student visitor (men and women) in the welfare division, senior student visitor (institutional,) men and women; assistant superintendent, beach division in the Department of Recreation, Camps and Playgrounds; chief lifeguard, dispatcher life guards, assistant probation officer (men) in the probation department, field visitor (men only) in the welfare division, field visitor (men and women,) welfare division; institutional worker (men and women,) welfare division; lifeguard, powder man, deputy constable (women preferred,) Belvedere, Downey and Inglewood townships, resident physician, Olive View Sanatorium division, and inspector (as needed,) division of sanitary sewers and storm drains, department of county surveyor.

RUSSELL WILL GIVE BRIDGE LESSONS HERE

Edward C. Russell, former newspaper publisher, author of "Bridge at a Glance," and for many years nationally known as an authority on bridge, will give a series of auction and contract bridge lessons in the May Company Exposition Hall, beginning at 1:45 this afternoon and continuing daily throughout the week.

A special feature of the series will be the description and play of the much-discussed "one no-trump" bid hand which was played and made by a Japanese delegate to the last Peace Conference. "The spirit of fraternity which was so happily manifest at the evening bridge games," says Mr. Russell, "prompts me to the belief that had there been more bridge at the Peace Conference the delegates might have built more bridges to peace."

TALK BY WALES ON AIR TODAY

Prince's Voice to be Heard from Dinner in London

Broadcast on Schedules of Stations KHJ and KFI

Jersey Governor and Elks' Chief on Don Lee Bill

The Times Forum, KHJ at 1:30 p.m. Radio play presented by Stuart Buchanan. World-wide news 12:40 (today only) 4:45 and 10 p.m.

BY JOHN S. DAGGETT

One of the most interesting figures in contemporary history, the Prince of Wales, will be on the air at 12:25 p.m. today. Both KHJ and KFI are to carry his voice from faraway London, where he is to speak at a dinner of the National Union of Students, in the Savoy Hotel.

PRINCE OF WALES

Will Rogers, in a recent Sunday-evening radio chat, said that this English Prince and Charles A. Lindbergh appeal to him as the most universally admired and loved personalities in the world today. To the people of a democratic nation in particular, any member of a family of the nobility who has overcome the antipathy felt for lineages de luxe deserves and will receive undivided attention.

Three outstanding factors have stamped him as "the news" of any day's doings; his ability to be "just folks," his willingness to put "his royal shoulder to the wheel" of England's national life and problems, and the friendly little smiles that Mr. Public enjoys with his breakfast when he reads that the Prince failed to stay on his horse.

Tune in on KHJ or KFI at 12:25 and get acquainted.

TODAY'S DIAL POINTS

KHJ at 1:30 o'clock on The Times Forum is to present Stuart Buchanan in a playlet, the title of which will not be released until the Forum is on. Buchanan may be depended upon to give a pleasing, capably acted half-hour for radio play devotees. At 6:15 p.m. Gov. Larsen of New Jersey and Grand Exalted Ruler of the Elks Walter P. Andrews will greet their brothers in convention at Atlantic City. At 6:30 p.m. Columbia's premier organist, Jesse Crawford, will be heard in a thirty-minute recital for those desiring organ compositions. There will be concert music under the baton of Raymond Paige from KHJ at 7 tonight and again at 7:30, when Meredith Wilson and the KFRC Concert Orchestra are to present classic and semiclassic compositions. The Blue Monday Jamboreeadors at 8 p.m. will toss an "Old Chestnut" barrage into the ranks of the sober or serious. Jokes, songs and gags that were ancient when Methuselah was in knee pants will be served during a fast-stepping two hours. Doakes & Doakes will give an antique as a part of this program.

ROCHESTER ORCHESTRA

KFI at 6 p.m., over NBC, promises gay, vivid classics by the Rochester Civic Orchestra. The opening number is to be Nicolai's Overture to the "Merry Wives of Windsor," Brahms, "Hungarian Dance No. 5" and Schubert's "Moment Musical," also will be heard. For the politically minded, at 7 tonight Gov. Young is to be heard. At 7:45 p.m. Senator Tallant Tubbs is to comment on his own race for Lieutenant-Governor. A contralto, piano and harp combination will give an hour of concert music beginning at 10 o'clock.

KECA at 5:30, over national network, is to devote a half-hour to the rendering of Rimsky-Korsakoff's famous symphonic suite "Scheherazade." Against the musical background picturing fantastic life in old Bagdad, a story teller will weave the tale of Sinbad, the Young Prince and the Young Princess.

KNX will bid for noon-day favor at 12:30 with a cafe dance orchestra and a grand opera sextette. At 6:30 p.m. Bill Hatch is to bring his string quartet with compositions of his own arrangement. A one-act comedy, "The Best Man," at 8 tonight may check any vagrant blues.

KFWB at 8:30 is to sketch a musical portrait of Zamecnik, composer of "Neopolitan Night" and more recently "Venetia." He will be there as well. At 9:30 p.m. there will be a half-hour of English melodies ranging from songs of Merrie Olde England to the current music-hall ballads.

COSTS MUST BE PAID

Property owners desiring the abandonment of the proceedings for the improvement of Whitnall Highway between Cahuenga Boulevard and Oxnard street have been notified by the City Council that the question will not be considered until the property owners have agreed to pay the costs incurred to date.

OHIOANS TO PICNIC AGAIN

Hillsboro (O.) folk held a picnic at South Park yesterday and voted unanimously to repeat the affair October 5 at Griffith Park. W. M. Fulton presided, assisted by Mrs. Ella Richards.

RADIO DIAL

(From Programs Submitted by Stations)
(ALPHABETICALLY ARRANGED)
(C)—Denotes chain broadcast.
(F)—Denotes feature program.

6 to 8 a.m.
KFI—Stock reports, 6:30; ... 6:45; baritone, 7:15.
KHJ—"Rise and Shine" ... Kuwer, 7:30 (F) ...
KMTR—Discovery hour, 6; ... 6:30; Breakfast Club ...
KNX—Exercises, 6:45 ...
KTM—Eye-opener; morning ...

8 to 10 a.m.
KFI—Happy Time hour (C) ... program, ballads at 9; ... guitar, 9:45.
KFWB—Dorothy Burnham ... and Her Pals, 8:30.
KHJ—Columbia Revue (C.) ... reports, 8:30; Happy ... tra (C.) ...
KMTR—Breakfast Club.
KNX—Prayer; recordings ...
KTM—Bert's Best Bets at ...

10 a.m. to 12 Noon
KFI—Wall Street Flashes, 10; ... gram; Joseph Gibson, ... 10:15; Woman's Magazine ... "The Passer-by," 11:30; ... 11:45.
KFWB — Serenaders, 10:30; ... semble, 11:30.
KHJ—Leigh Harline and Ted ... recordings, 11-12.
KMTR—Organ recital, 11:30; ... girl at 10; City Hall ...
KNX—Eddie Albright (F.) ... gram at 11; beauty talk, 11:30.

12 Noon to 2 p.m.
KFI—State market report, ... Wales from London (C) ...
KFWB — Melody Makers, ... Cowan, popular songs.
KHJ—Biltmore Orchestra; ... at 12:40; Prince of Wales ... 12:25; Dancing Troubadours ... Times' Forum, 1:30, playlet ...
KMPC—Recordings, 1:30.
KMTR—Prosperity hour, 12:15; ... 1:15
KNX—KNX Symphonette at 12 ... chestra, 12:30.
KTM—Organ recital, 1 p.m.

2 to 4 p.m.
KECA—Katherine Spangler, ... Phil Cook, 3:30; ballads, ...
KFI — Winnie Fields ... 2:15; ballads, 3:30; Karl ... ballads, 3:45; Los Angeles ... review, 3 (F.) character ...
KFWB—Art Pabst at 2; ... tie, 3; piano duo, 3:30.
KHJ—Happy Go Lucky ... Girl Scouts of America, ... dogs, 3:45.
KMPC—U.S.C.: lectures at 3.
KMTR—Spanish program at ... Ballroom, 3 to 4.
KNX—Recordings, 3:30; ... Girl, 3:05; Hungarian ...
KTM—Spanish Troubadours ... melodies, 3:30.

4 to 6 p.m.
KECA—Half Hour in the ... (C.) 4; orchestra at ... Party, 5:30.
KFI—News Bureau, 4:15; ... 4:30; Baron Keyes, 5; ... ports, 5:45.
KFWB—Ray and Her Pals ...
KHJ—Nell Larsen and ... 4; Times' world-wide news ... Mac and His Log Cabin ... Johnson, 5:30.
KMPC—U.S.C. lecture to 5.
KMTR—Recordings.
KNX—Records, 4; travelogue, ... Brother; kiddie hour at ...

6 to 7 p.m.
KECA—Wilson's orchestra, ... room orchestra, 6:30; ... well, 6:45.
KFI—Stromberg-Carlson, 6 (C) ... capers (C.) 6:30.
KFWB—Organ and soloist at ... Jackson's dance orchestra.
KHJ—Gov. Larsen of New Jersey ... Elks' Convention, 6:15 (F.) ... ford, organist, 6:30 (C.)
KMTR—Organ at 6; popular ...
KNX—Organ recital at 6; ... at 6:30 (F.)

7 to 8 p.m.
KECA—Elton Hays' orchestra ... & Andy (C.) 7:30 ...
KFI—Gov. Young, 7; Los ...
KFWB—Cecil and Sally at 7; ... orchestra, 7:15; recital, ... 7:45.
KHJ—Inglewood Park ... concert (C.) 7:30.
KMTR—L. A. Chamber of Commerce ... National Dances, 7:30.
KNX—"Under the Mistletoe" ... Herman Schnitzel at 7 (F.) ... phony, 7:30.

8 to 9 p.m.
KECA—Cotton Blossom Minstrels ...
KFI—Shell program (F) (C.)
KFWB — Musical portrait of ... 8:30 (F.) popular songs ...
KHJ—Blue Monday Jamboree ... (F) (C.) 8 to 10.
KMTR—Talking Picture Hits ... Tangles at 8; ... choir, 8:30 (F.)
KTM—Miniature symphony, 8-9.

9 to 10 p.m.
KECA—Jeanne Dunn and ... chestra (F.) 9.
KMPC—U.S.C. lectures.
KFI—Virginia Flohri in ...
KFWB—Boswell Sisters ... dies (F.) 9:30.
KHJ—Blue Monday Jamboree ...
KMTR—String quintet, 9.
KNX—Piano twins and ... Detective," 9:30.
KTM—Ranch hour, 9 (F.)

10 p.m. to Midnight
KECA—Jack Parker, ... greiser, 10:30.
KFI—Trio at 10 (F.) ... orchestra at 11.
KFWB—Ben Bernie's orchestra ... sen's Club, 10:30; ... at 11; Blossom Room ... to 1.
KHJ—Times' news, 10; ... chestra, 10:05-11; ... chestra, 11.
KMPC—Ray Howell; recordings ...
KMTR—Dance orchestra ...
KNX—Ted Fio-Rito's orchestra ...
KTM—Georgians, 10; ...

Midnight to 1 a.m.
KHJ—Organ, with Wesley Tourtellotte ...
KNX, KMPC—Records.
KTM—Midnight organ recital ...

BURNED HAIR CAUSES ...

When she accidentally burned her hair off, her husband ... said, Mrs. Irene Marin told ... Judge Collier in obtaining a ... from Angelo Marin, which ... file yesterday. Judge Collier ... ed her custody of their ... Donald, 5 years of age, and ...

FIDELITY PRESENTS
Music of Today
KFI
Tonight, 9 to 9:30
Fidelity Savings brings to you this evening a ... program of voice and instrument ... sparkling, ... melodious ... the kind of music that picks you up and carries you along.
Fidelity invites your attention to this program, which will give you a pleasant half hour.
★
FIDELITY SAVINGS LOAN ASSOCIATION

What do you think of Prohibition?
LISTEN IN
K.G.O. TONIGHT K.F.I.
7:45 to 8 P.M.
right after Amos'n Andy
NATIONAL BROADCASTING CO. PRESENTS
SENATOR
TALLANT TUBBS
REPUBLICAN CANDIDATE
FOR LIEUTENANT GOVERNOR
Tonight, and every Monday Night